



DETAILED PROGRAM

JANUARY 12-14, 2017

NEW ORLEANS,
LOUISIANA

Sponsored by
The University of Chicago Press,
publishers of the
Journal of Politics





**WELCOME TO
THE BIG EASY**

www.spsa.net

TABLE OF CONTENTS

Plenary Events and Sessions	7 - 11
Hotel Maps	12 - 15
Things To Do In The Central Business District	16 - 17
Committees 2015 - 2016	18 - 19
Award Winners	25 - 27
Professional Development	28
Authors Meet Critics	28
Round Tables	29
Mini-Conferences	30 - 35
2016 Program Committee	36 - 37
Conference Overview	38 - 55
Panels Listings	56 - 235
Thursday	56 - 112
Friday	113 - 158
Saturday	159 - 213
Participant Index	214 - 225
2017 Program Committee	226 - 227



Officers and Staff 2016-2017

President	William G. Jacoby, Michigan State University
President Elect	Judith Baer, Texas A&M University
Vice President	Jeff Gill, Washington University in St.Louis
Vice President Elect	Sandra Schneider, Michigan State University
2019 President	David Lewis, Vanderbilt University
Executive Director	Robert Howard, Georgia State University
Secretary	Lee Walker, University of North Texas
Treasurer	Sue Tolleson-Rinehart, University of North Carolina
Past President	Ann Bowman, Texas A&M University
Executive Council	Jasmine Farrier, University of Louisville Pearl Ford Dowe, University of Arkansas Susan Haire, University of Georgia D. Sunshine Hillygus, Duke University Cherie Maestas, Florida State University Seth McKee, Texas Tech University D’Andra Orey, Jackson State University Kirk Randazzo, University of South Carolina Mary Stegmaier, University of Missouri
Journal of Politics Editors	Jeffery A. Jenkins, University of Virginia, Editor-in Chief Elisabeth Ellis, University of Otago Sean Gailmard, University of California, Berkeley Lanny Martin, Rice University Jennifer L. Merolla, University of California, Riverside William Reed, University of Maryland
SPSA Staff	Patricia A. Brown, Operations Manager Richard N. Engstrom, Director of Professional Development/Conference Manager Raymond Williams, Graduate Assistant
Graphic Design	Deborah Harvey Design Group



Dear 2017 SPSA conference participants,

Greetings and welcome to the 2017 Annual Meetings of the Southern Political Science Association! This year is our 88th conference, a reflection of the fact that the SPSA is one of the oldest professional organizations within the political science discipline. As always, our meetings enable scholars and practitioners from all over the world to gather and exchange ideas. And, more than 1,200 conference participants are taking advantage of this great opportunity.

SPSA Vice-President and Program Chair Jeff Gill and his Program Committee have put together a wonderful conference, including 41 organized sections and 348 panels. These cover not only all subfields within the discipline but also topics in practical and applied politics, teaching political science, and professional development. Recent events and developments in American politics will receive strong coverage, with roundtables on the legacy of Justice Antonin Scalia, a look back on the Obama presidency, early survey findings from the 2016 election, and a post-mortem on election forecasting. Regardless of your specific interests as a political scientist, I truly believe there is something for everyone in our 2017 Annual Meetings!

Along with many presentations in the traditional panel and roundtable formats, we are continuing a unique feature of the SPSA Annual Meetings by including eight Conferences within the Conference. These are "mini-conferences" that provide several coordinated panels organized around a common theme. 2017 is the sixth year that we have included Conferences within the Conference; they have proven to be extremely popular among SPSA participants.

I would like to call your attention to several special events at the 2017 SPSA Annual Meetings. First, American Political Science Association President David Lake will deliver an address at 12:00 Noon on Thursday, January 12. Second, the SPSA Business Meeting and Awards Presentations will occur at 11:00 a.m. on Friday, January 13. And I will deliver my SPSA Presidential Address at 6:30 p.m. on Friday, January 14. There also will be a Welcome Reception at 7:30 p.m. on Thursday, along with additional receptions after the Business Meeting on Friday Afternoon and the SPSA President's Address on Friday evening. I hope you will be able to attend all of these events!

While our main focus is on scholarship and professional matters within the meetings we certainly do not want to overlook our location in The Crescent City! The SPSA's return to New Orleans allows conference participants to sample the cultural, historical, musical, and culinary offerings from one of the world's most unique cities. The timing of our 2017 Annual Meetings, over the weekend of the Martin Luther King holiday, should provide even more opportunities to enjoy the setting.

In conclusion, thank you for participating in the 2017 Southern Political Science Association Annual Meetings! I know that you will have a great experience that is both productive and enjoyable. I look forward to seeing all of you around the conference.

William G. Jacoby
SPSA President

MITCHELL J. LANDRIEU, MAYOR
CITY OF NEW ORLEANS

Welcome!

As Mayor of New Orleans, it is my pleasure to welcome the Southern Political Association Conference. Thank you for your commitment to host your 88th annual conference here.

You will experience the warm hospitality and unique culture that New Orleans has to offer. I am certain that New Orleans will serve as the perfect destination for the reunion and provide the best opportunities for the group. While you are here, presenting political science research and networking amongst political science students and professionals, take some time to relax and explore the City. Dine in our incomparable restaurants; enjoy some of the great music we have to offer, tour historic neighborhoods like the French Quarter and Treme, and shop in our antique and specialty shops throughout New Orleans, including the bustling Magazine Street corridor. It is my hope that your stay will be memorable and that you leave with new knowledge and relationships.



I extend my best wishes to the Southern Political Science Association, as well as those traveling to partake in the festivities. Thank you for choosing New Orleans.

Sincerely,

A handwritten signature in cursive script that reads "Mitch".

Mitchell J. Landrieu, Mayor
City of New Orleans



PROGRAM AT A GLANCE

SOUTHERN POLITICAL SCIENCE ASSOCIATION • 88TH ANNUAL CONFERENCE • JANUARY 12–14, 2017 • NEW ORLEANS

PLENARY EVENTS AND SESSIONS

Wednesday, January 11, 2017

Registration 2:00 P.M. - 6:00 P.M.
Strand Foyer

Thursday, January 12, 2017

THURSDAY PANELS

Panel 1 8:00 A.M. - 9:30 A.M.
Panel 2 9:45 A.M. - 11:15 A.M.
Panel 3 11:30 A.M. - 1:00 P.M.
Panel 4 1:15 P.M. - 2:45 P.M.
Panel 5 3:00 P.M. - 4:30 P.M.
Panel 6 4:45 P.M. - 6:15 P.M.

Registration 7:00 A.M. - 6:00 P.M.
Strand Foyer

Exhibit Hall 9:00 A.M. - 5:00 P.M.
Strand Foyer

Executive Council I 8:00 A.M. - 11:00 A.M.
8 Block Kitchen and Bar Private Dining Room

APSA President's Address 12:00 P.M. - 1:00 P.M.
Empire C

Finance Committee Meeting 3:00 P.M. - 4:30 P.M.
Strand 7

Welcome Reception 7:30 P.M. - 9:00 P.M.
8 Block Kitchen and Bar Restaurant



88TH ANNUAL CONFERENCE

ANNUAL BUSINESS MEETING

Friday, January 13, 2017

11:00 A.M. to 12:00 P.M.

Empire D

Awards Presentation and Reception

12:00 P.M. - 1:30 P.M.

Empire C

REPORTS

ELECTIONS

AWARDS

PROGRAM AT A GLANCE

SOUTHERN POLITICAL SCIENCE ASSOCIATION • 88TH ANNUAL CONFERENCE • JANUARY 12–14, 2017 • NEW ORLEANS

PLENARY EVENTS AND SESSIONS

Friday, January 13, 2017

FRIDAY PANELS

Panel 1 8:00 A.M. – 9:30 A.M.

Panel 2 9:45 A.M. – 11:15 A.M.

Break for SPSA Annual Business Meeting and Awards Reception

Panel 3 1:15 P.M. – 2:45 P.M.

Panel 4 3:00 P.M. – 4:30 P.M.

Panel 5 4:45 P.M. – 6:15 P.M.

Registration 7:00 A.M. – 6:00 P.M.

Strand Foyer

Exhibit Hall 9:00 A.M. – 5:00 P.M.

Strand Foyer

Annual Business Meeting of the SPSA 11:00 A.M. – 12:00 P.M.

Empire C

SPSA Awards Presentation and Reception 12:00 P.M. – 1:30 P.M.

Empire C

Membership Development Committee Meeting 1:15 P.M. – 2:45 P.M.

Strand 7

JOP Editorial Board Meeting 3:00 P.M. – 4:30 P.M.

Strand 7

SPSA Women's Business Meeting 4:45 P.M. to 6:15 P.M.

Imperial 10

SPSA President's Address 6:30 P.M. to 7:30 P.M.

Empire C

SPSA President's Reception 7:30 P.M. to 9:00 P.M.

8 Block Kitchen and Bar Restaurant



88TH ANNUAL CONFERENCE

SPSA WOMEN'S BUSINESS MEETING

Friday

January 13, 2017

4:45 P.M. to 6:15 P.M.

Imperial 10

PROGRAM AT A GLANCE

SOUTHERN POLITICAL SCIENCE ASSOCIATION · 88TH ANNUAL CONFERENCE · JANUARY 12–14, 2017 · NEW ORLEANS

PLENARY EVENTS AND SESSIONS

Saturday, January 14, 2017

SATURDAY PANELS

Panel 1	8:00 A.M. – 9:30 A.M.
Panel 2	9:45 A.M. – 11:15 A.M.
Panel 3	11:30 A.M. – 1:00 P.M.
Panel 4	1:15 P.M. – 2:45 P.M.
Panel 5	3:00 P.M. – 4:30 P.M.
Panel 6	4:45 P.M. – 6:15 P.M.

Registration 7:00 A.M. – 4:00 P.M.
Strand Foyer

Exhibit Hall 9:00 A.M. – 4:00 P.M.
Strand Foyer

Executive Council Meet and Greet 8:00 A.M. to 11:00 A.M.
8 Block Kitchen and Bar Private Dining Room

2018 Program Committee Meeting 1:00 P.M. to 3:00 P.M.
Strand 7

HOTEL MAPS

HYATT REGENCY NEW ORLEANS
601 Loyola Avenue, New Orleans, Louisiana 70113
phone 504.561.1234
fax 504.523.0488

Level One

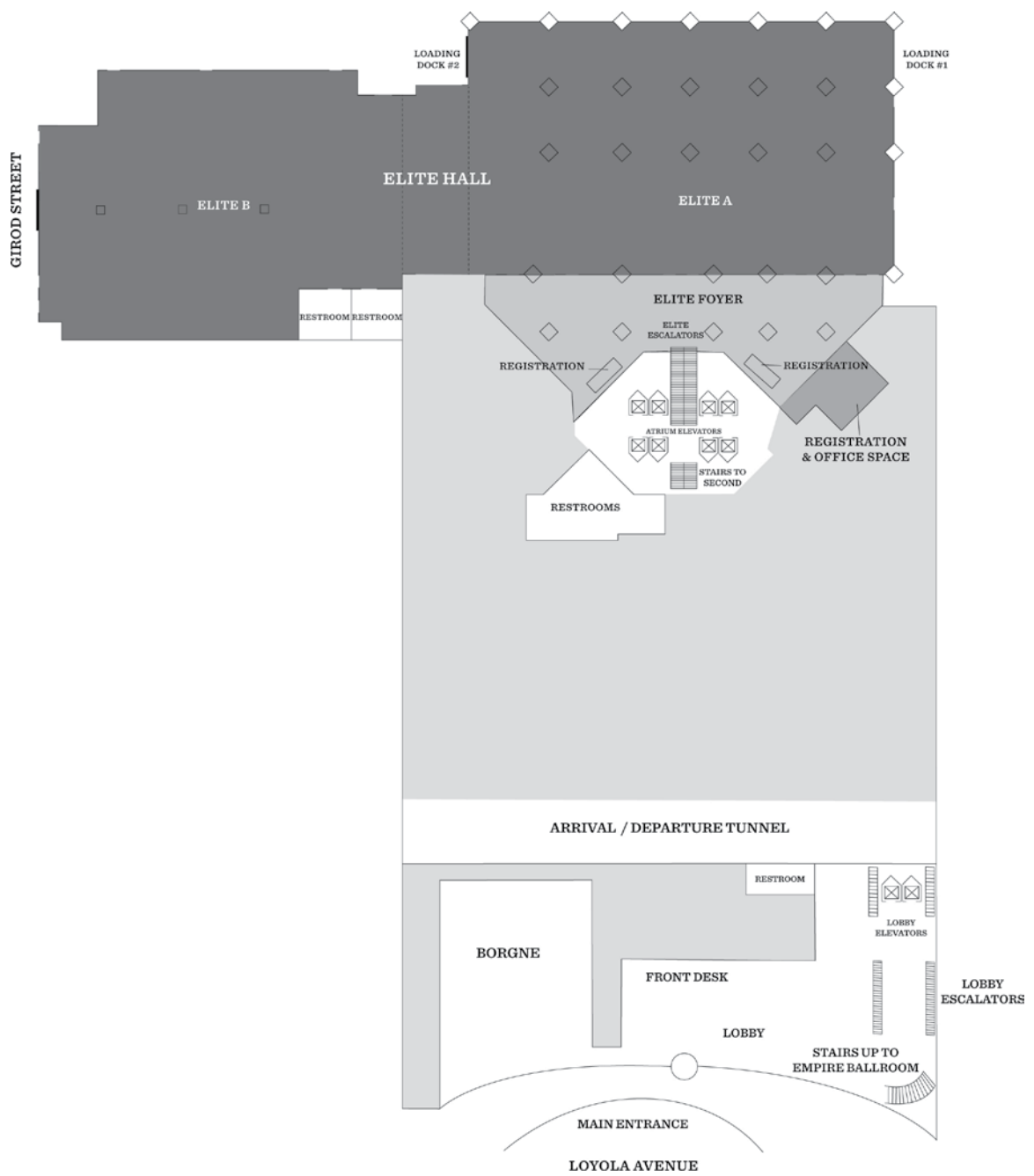

HYATT REGENCY NEW ORLEANS
601 Loyola Avenue, New Orleans, Louisiana 70113
phone 504.561.1234
fax 504.523.0488

Level Two

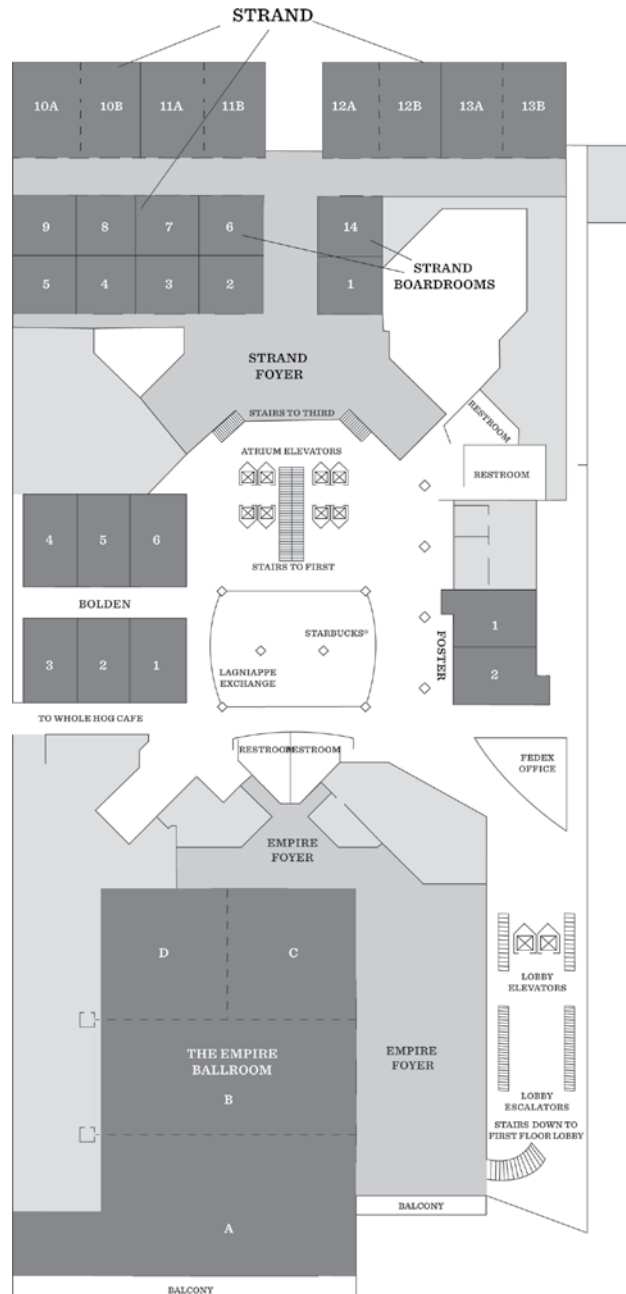

HYATT REGENCY NEW ORLEANS
601 Loyola Avenue, New Orleans, Louisiana 70113
phone 504.561.1234
fax 504.523.0488

Level Three

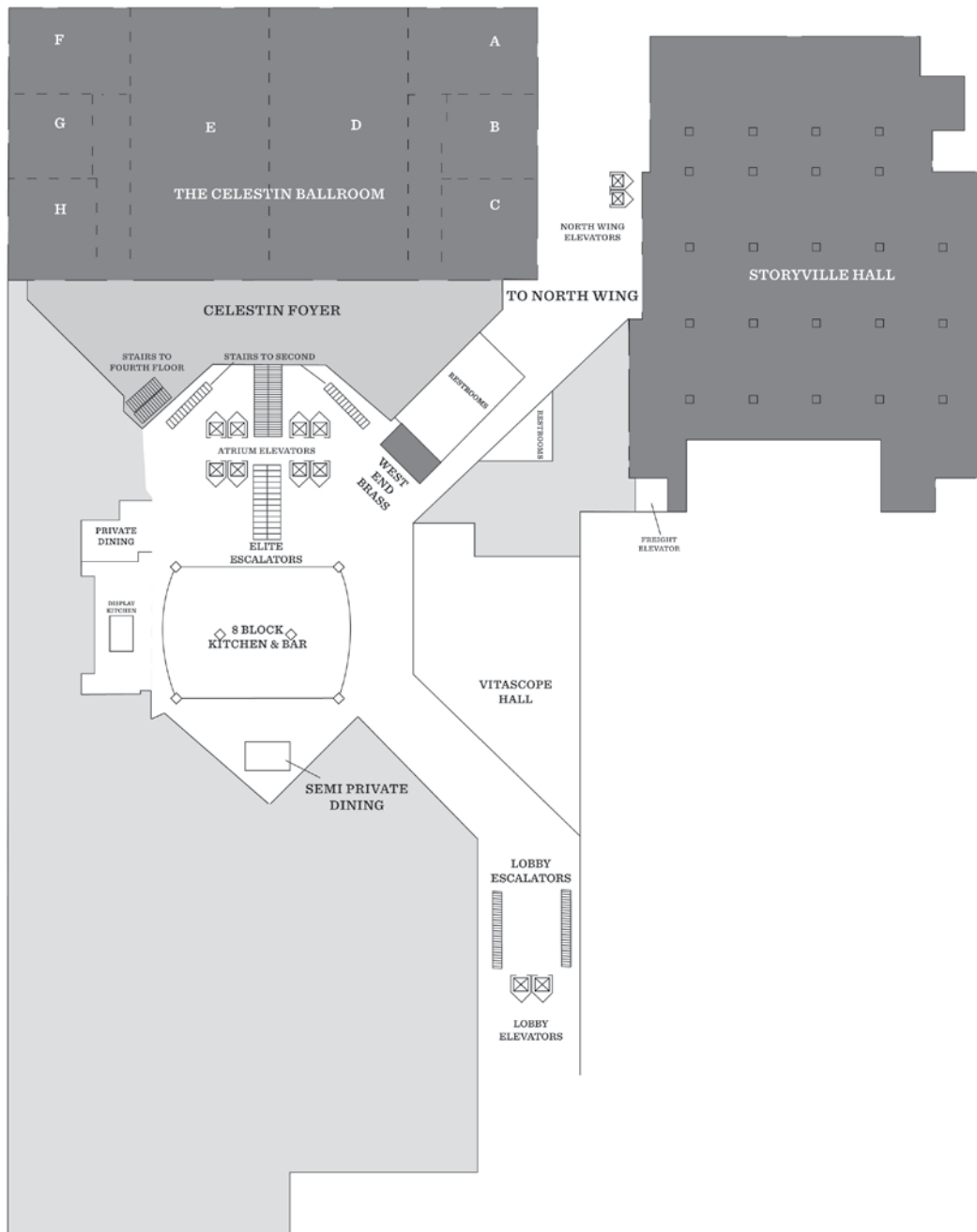

HYATT REGENCY NEW ORLEANS
601 Loyola Avenue, New Orleans, Louisiana 70113
phone 504.561.1234
fax 504.523.0488

Level Four

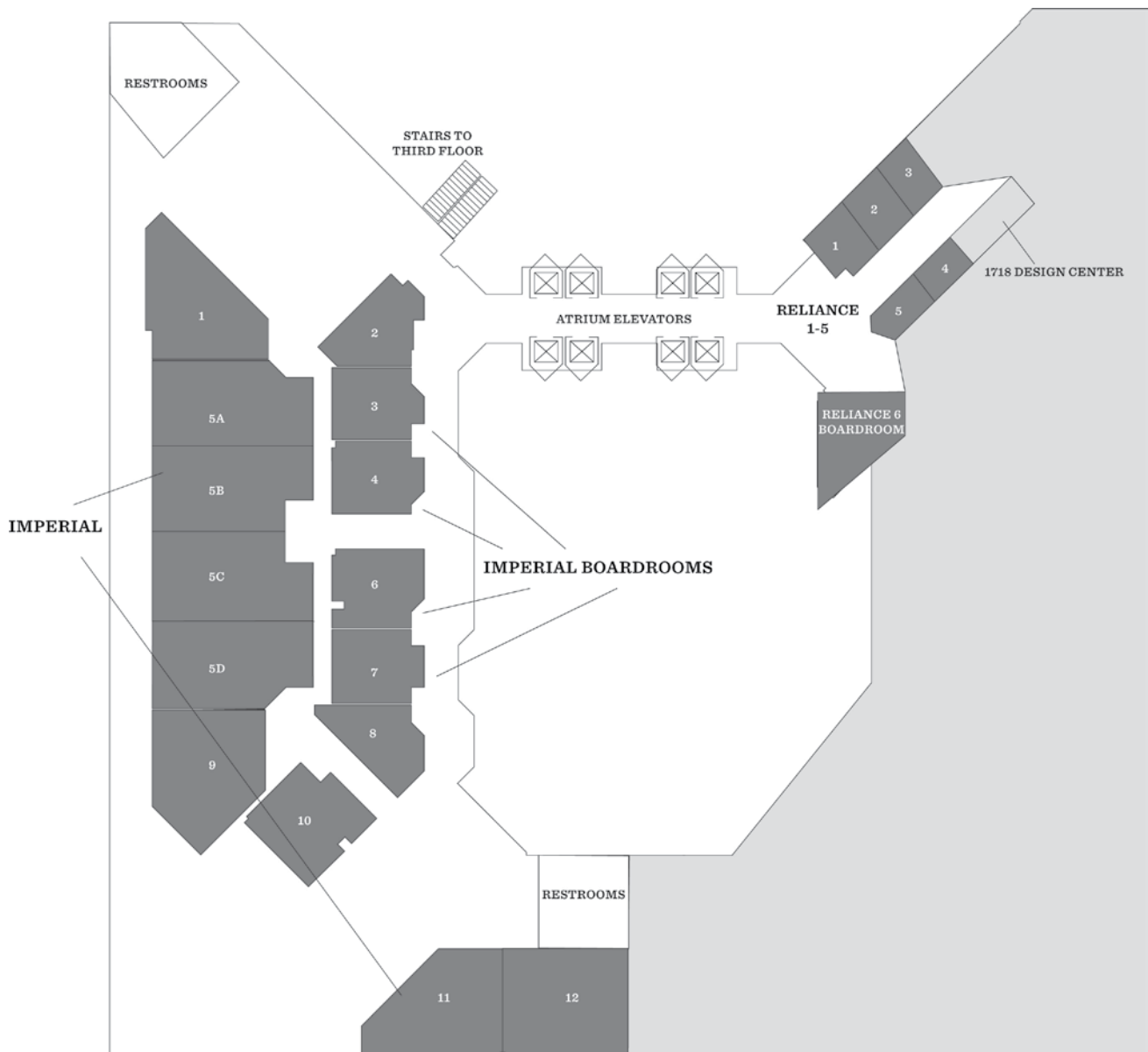

THINGS TO DO IN THE CENTRAL BUSINESS DISTRICT

Information from the New Orleans Convention & Visitors Bureau

The Central Business District (CBD) is not a 9 to 5 neighborhood, it is home to New Orleans' historic civic and entertainment roots. Ride the streetcar directly in front of Gallier Hall, the original city hall, and Lafayette Square, home to a multitude of seasonal festivals and live music events. Visit the newly renovated Civic Theater, New Orleans' oldest live performance theater, for local and national entertainment acts. The CBD is also home to dozens of world renowned restaurants with celebrity chefs, all within walking distance to the French Quarter and Convention Center/Warehouse Arts District.



RESTAURANTS



- Besh Steakhouse** @ Harrah's Casino • 4 Canal St. • 504-533-9111
- Bistreaux at the Bank** @ Whitney • Wyndham 610 Poydras St. • 504-212-5656
- Bon Ton Cafe** • 401 Magazine St. • 504-524-3386
- Borgne** @ Hyatt Regency • 601 Loyola Ave. • 504-613-3860
- Cafe Adelaide** @ Loews • 300 Poydras S. • 504-595-3305
- Capdeville** • 520 Capdeville St. • 504-371-5161
- Chophouse New Orleans** • 322 Magazine St. • 504-522-7902
- Domenica** @ Roosevelt • 123 Baronne St. • 504-648-6020
- FroYo Cafe & Sweets** • 819 Canal Street • 504-522-3684
- Grill Room** @ Windsor Court • 300 Gravier St. • 504-522-1992
- Juan's Flying Burrito** • 515 Baronne St. • 504-529-5825
- Le Foret** • 129 Camp St. • 504-553-6738
- Luke** @ Hilton St. Charles • 333 St. Charles Ave. • 504-378-2840
- McAlister's Deli** • 930 Poydras St. • 504-939-2178
- MiLa** @ Renaissance Pere Marquette • 817 Common St. • 504-412-2580
- Morton's Steakhouse** • One Canal Place • 504-566-0221
- Mother's** • 401 Poydras St. • 504-523-2917
- Palace Cafe** • 605 Canal St. • 504-523-1661
- Pinkberry** @ DoubleTree • 300 Canal St. • 504-899-4260
- Red Gravy** • 125 Camp St. • 504-561-8844
- Restaurant August** • 301 Tchoupitoulas St. • 504-299-9777
- Ruth's Chris Steakhouse** @ Harrah's Hotel • 525 Fulton St. • 504-587-7099
- The Crystal Room** @ Le Pavillon Hotel • 833 Poydras Street • 504-581-3111
- Victory New Orleans** 339 • Baronne St. • 504-522-8664
- Walk-On's Bistreaux & Bar** • 1009 Poydras St. • 504-309-6530

SHOPPING

- Shops at Canal Place • 333 Canal St. • 504-299-9777
- The Outlet Collection at Riverwalk • 500 Port of N.O. Place • 504-522-1555
- The Shops at Jax Brewery • 600 Decatur St. • 504-566-7245
- French Market • 1008 N. Peters St. • 504-522-2621

THINGS TO DO IN THE CENTRAL BUSINESS DISTRICT

NIGHTLIFE

Capedeville • 520 Capedeville Street • 504-371-5161

Happy's Irish Pub • 1009 Poydras St. • 504-309-6530

Harrah's Casino • 4 Canal St. • 504-533-6000

Swizzle Stick Bar @ Loews Hotel • 300 Poydras St. • 504-595-3305

Victory New Orleans • 339 Baronne St. • 504-522-8664

Walk-On's Bistreaux & Bar • 1009 Poydras St. • 504-309-6530

ATTRACTIONS

Audubon Aquarium & IMAX • 1 Canal St. • 504-565-3033

Audubon Butterfly Garden & Insectarium • 423 Canal St. • 504-524-2847

Champions Square • Lasalle Street • 504-587-3663

Civic Theatre • 510 O'Keefe • 504-272-0865

Creole Queen Riverboat • 365 Canal St. • 504-529-4567

Harrah's Casino • 4 Canal St. • 504-533-6000

Joy Theater • 1200 Canal St. • 504-528-9569

Mercedes-Benz Superdome • 1500 Sugar Bowl Dr. • 504-587-3663

Saenger Theatre • 1111 Canal St. • 504-525-1052

Smoothie King Center • 1501 Dave Dixon Dr. • 504-587-3663

GETTING AROUND

Taxis: There are hundreds of taxis available on New Orleans' streets and at major hotels. Taxi rates are \$3.50 plus \$2 per mile (.25 per one-eighth mile) thereafter. There is also an additional charge of \$1.00 per passenger after the first passenger.

St. Charles Avenue Streetcar: Ride through the Crescent City on a national historic landmark that only costs \$1.25. Streetcars have been rumbling along St. Charles Avenue for more than 165 years. This route runs more than 13 miles downtown from Canal Street along St. Charles Avenue, past Greek Revival mansions and raised cottages, Tulane University and Audubon Park, and beyond the shops at the Riverbend, where it takes a right-hand turn onto Carrollton Avenue.

Riverfront Streetcar: For \$1.25, you can ride the traditional green or newer red streetcars. This two-mile route includes stops at all the right places: the Convention Center at Julia Street, Riverwalk, the Audubon Aquarium of the Americas, the French Market and the Old U.S. Mint on Esplanade Avenue.

Canal/Carrollton Streetcar: The re-established streetcar line in New Orleans runs the length of Canal Street for only \$1.25.

This is the original "Cemeteries" line, which runs from the Mississippi River to the cemeteries located at the mid-city end of Canal Street. Along the line there is a Carrollton Spur, which will take you to beautiful City Park, home of the New Orleans Museum of Art and the New Orleans Botanical Gardens.

Loyola Avenue Streetcar: The Loyola Avenue Streetcar is the newest streetcar line that links the Union Passenger train terminal, the Hyatt Regency New Orleans Hotel, the Mercedes-Benz Superdome, City Hall, the public library and downtown hospitals. For a \$1.25, these links connect the Sports District to the Central Business District, French Quarter and Warehouse/Arts District.

Pedicabs: Pedicabs allow New Orleans visitors and residents a unique mode of transportation through the city while also being able to appreciate the historic landmarks, city activity and wonderful views. These more modern forms of rickshaws carry passengers throughout the downtown area of New Orleans using human energy, allowing for a cleaner, greener form of transport.

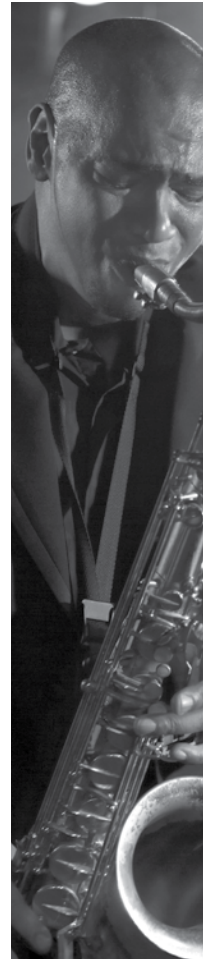

COMMITTEES 2016 - 2017

Arnold Vedlitz Award Committee

James Monogan, *Chair, University of Georgia*
Suzanne Robbins, *University of Florida*
Neal Woods, *University of South Carolina*

Finance Committee

Sue Tolleson-Rinehart, *Chair, University of North Carolina, Chapel Hill*
Cliff Carrubba, *Emory University*
Kerstin Hamann, *University of Central Florida*
Stacia Haynie, *Louisiana State University*
Robert C. Lowery, *University of Texas, Dallas*

Joseph L. Bernd Journal of Politics Best Paper Award Committee

Shane Singh, *Chair, University of Georgia*
Darren Davis, *University of Notre Dame*
Christopher Hare, *University of California, Davis*
Marie Hojnacki, *Pennsylvania State University*

Malcolm Jewell Award Committee

Cindy Kam, *Chair, Vanderbilt University*
David Ciuk, *Franklin and Marshall University*
Kerem Ozan Kalkan, *Eastern Kentucky University*
Robert Lupton, *Michigan State University*

Manning Dauer Award Committee

Christopher Wlezien, *Chair, University of Texas, Austin*
Jason Barbaras, *Stony Brook University*
Jana Morgan, *University of Tennessee*

Marion Irish Award Committee

Jennifer Wolak, *Chair, University of Colorado*
Erin McAdams, *Presbyterian College*
Bill Myers, *University of Tampa*
Nicole Pamphilis, *University of Glasgow*

Membership Development Committee

Matthew Wilson, *Chair, Southern Methodist University*
D'Andra Orey, *Jackson State University*
Shamira Gelbman, *Illinois State University*
Brad Gomez, *Florida State University*
Scott Lasley, *Western Kentucky University*
Laura Olson, *Clemson University*
Paulina Rippere, *Jacksonville University*
Mary Stegmaier, *University of Missouri*

Neal Tate Award Committee

John Szmer, *Chair, University of North Carolina, Charlotte*
Ryan Black, *Michigan State University*
Erin Kaheny, *University of Wisconsin, Madison*
Joseph Ura, *Texas A&M University*

Nominations Committee

Peter Enns, *Chair, Cornell University*
David Armstrong, *University of Wisconsin- Milwaukee*
Lonna Atkeson, *University of New Mexico*
Karen Hult, *Virginia Tech*
Bruce Ransom, *Clemson University*

Pi Sigma Alpha Award Committee

Kevin McGuire, *Chair, University of North Carolina, Chapel Hill*
Jeffrey Harden, *University of Notre Dame*
Martha Kropf, *University of North Carolina, Chapel Hill*
Judd Thornton, *Georgia State University*

Site Selection Committee

Kim Quaille Hill, *Chair, Texas A&M University*
Ann Bowman, *Texas A&M University*
Robert Howard, *Georgia State University*
William G. Jacoby, *Michigan State University*
Sandra Schneider, *Michigan State University*

V.O. Key Award Committee

David Lublin, *Chair, American University*
Sarah Anzia, *University of California, Berkeley*
Anne Cizmar, *Eastern Kentucky University*
William Claggett, *Florida State University*

STATUS COMMITTEES 2016 - 2017

Committee on the Status of African Americans in the South

Angela Lewis, *Chair, University of Alabama, Birmingham*
Sharon Austin, *University of Florida*
Jayce Farmer, *Texas State University*
Sekou Franklin, *Middle Tennessee State University*
Nicholas Kerr, *University of Alabama*
Dianne Pinderhughes, *Notre Dame University*
Todd Shaw, *University of South Carolina*
Randal Swain, *Eastern Kentucky University*

Committee on the Status of GLBT Persons in the South

Richard Waterman, *Chair, University of Kentucky*
Anne Caldwell, *University of Louisville*
Pamela Conover, *University of North Carolina*
Elizabeth Oldmixon, *University of North Texas*
Mark Rom, *Georgetown University*

Committee on the Status of Latinos in the South

Jason Casellas, *Chair, University of Houston*
D. Xavier Medina Vidal, *University of Arkansas*
Stella Rouse, *University of Maryland*
Sofia Wallace, *University of Washington*
Walter Wilson, *University of Texas, San Antonio*

Committee on the Status of Women in the South

Laura Sjoberg, *Chair, University of Florida*
Mary Anderson, *University of Tampa*
Rebecca Bromley-Trujillo, *University of Kentucky*
Sarah Allen Gershon, *Georgia State University*
Mirya Holman, *Tulane University*



88TH ANNUAL CONFERENCE

WELCOME RECEPTION

Thursday, January 12 | 7:30 P.M. to 9:30 P.M.

8 Block Kitchen and Bar Restaurant



Hosted by



APSA PRESIDENTIAL ADDRESS

David Lake

APSA President 2016 - 2017

Thursday, January 12 | Noon to 1:00 P.M.

Empire C

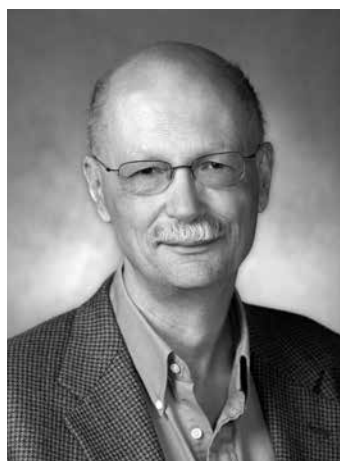

David A. Lake is the Jerri-Ann and Gary E. Jacobs Professor of Social Sciences and Distinguished Professor of Political Science at the University of California, San Diego.

Lake has published widely in international relations theory and international political economy. His most recent book is *The Statebuilder's Dilemma: Legitimacy, Loyalty, and the Limits of External Intervention* (2016). In addition to over 100 scholarly articles and chapters, he is the author of *Power, Protection, and Free Trade: International Sources of U.S. Commercial Strategy, 1887-1939* (1988), *Entangling Relations: American Foreign Policy in its Century* (1999), and *Hierarchy in International Relations* (2009). He has also co-edited ten volumes on a variety of topics in international political economy, security studies, and international organizations. He is co-author of a comprehensive textbook on *World Politics: Interests, Interactions, and Institutions* (2009, 2013, 2016).

Lake is presently President of the American Political Science Association. He has also served as co-editor of the journal *International Organization* (1997-2001), founding chair of the International Political Economy Society (2005-2012), Program Co-Chair of the Annual Meeting of the American Political Science Association (2007), and President of the International Studies Association (2010-2011). At UCSD, Lake has served as Research Director for International Relations at the Institute on Global Conflict and Cooperation (1992-1996 and 2000-2001), chair of the Political Science department (2000-2004), Associate Dean of Social Sciences (2006-2015), Acting Dean of Social Sciences at UCSD (2011-12), and Director of the Yankelovich Center for Social Science Research (2013-2015). The recipient of UCSD Chancellor's Associates Awards for Excellence in Graduate Education (2005) and Excellence in Research in Humanities and Social Sciences (2013), he was elected to the American Academy of Arts and Sciences in 2006 and a was fellow at the Center for Advanced Study in the Behavioral Sciences in 2008-2009.



88TH ANNUAL CONFERENCE

SPSA PRESIDENT'S RECEPTION

Friday, January 13 | 7:30 P.M. to 9:30 P.M.
8 Block Kitchen and Bar Restaurant

Hosted by

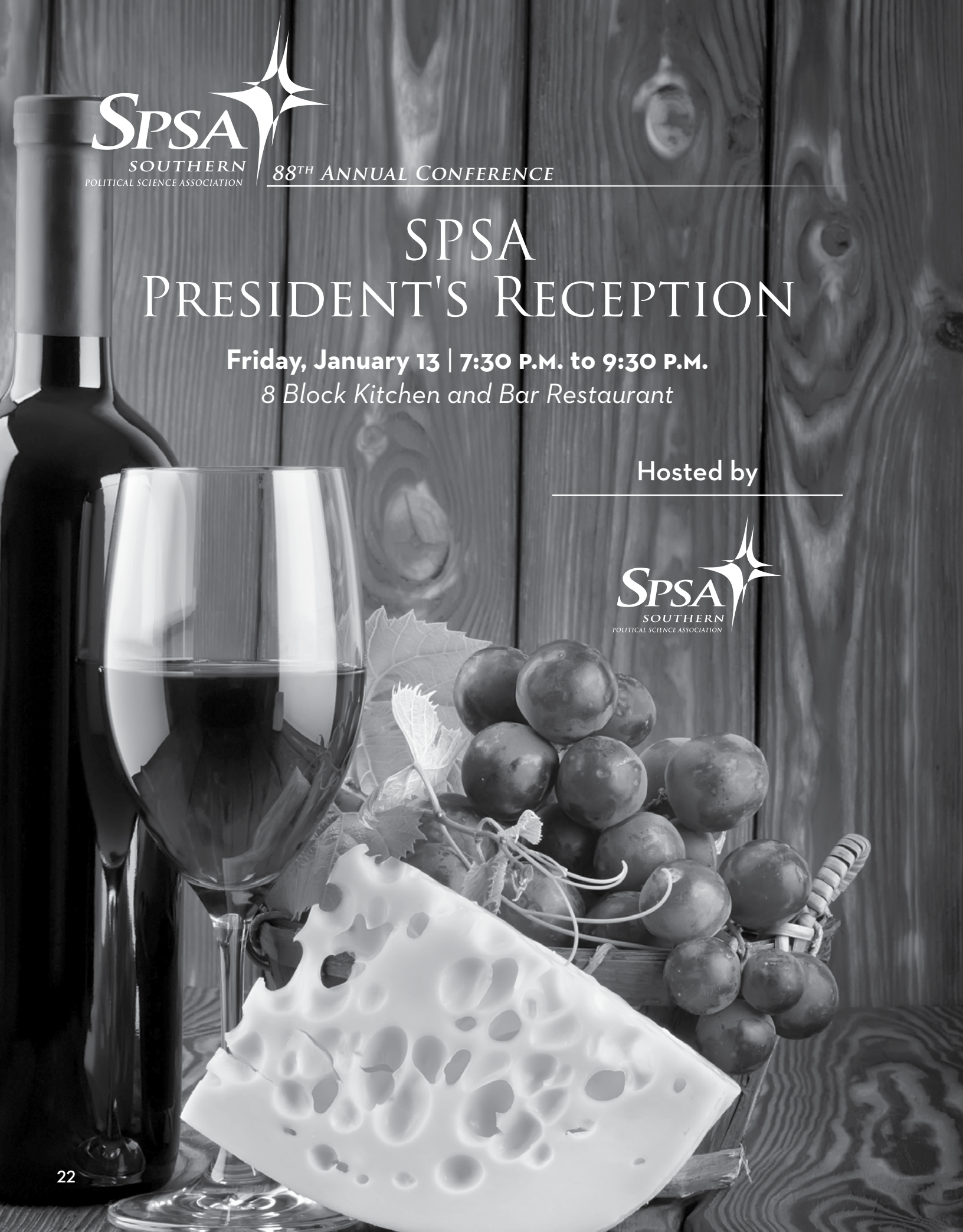

SPSA PRESIDENTIAL ADDRESS

William G. Jacoby

Friday, January 13 | 6:30 P.M. to 7:30 P.M.

Empire C



William G. Jacoby is Professor of Political Science at Michigan State University and Faculty Research Associate at the University of Michigan's Inter-university Consortium for Political and Social Research (ICPSR). Professor Jacoby received his Ph.D. from the University of North Carolina, Chapel Hill in 1983. Before coming to MSU in 2003, he held faculty positions at the University of Missouri-Columbia, the Ohio State University, and the University of South Carolina.

Professor Jacoby's main areas of professional interest are mass political behavior, quantitative methodology, and state politics. In the mass behavior subfield, his current work focuses on the effects of values on public opinion and vote choice. Previous contributions emphasized ideological thinking within the American public, and citizen reactions to government spending as a political issue. In the methodology field, Jacoby's interests focus on measurement theory, scaling methods, and statistical graphics. In state politics, he is part of an ongoing project (with co-

authors Sandra K. Schneider and Daniel C. Lewis) studying the structure, determinants, and consequences of state policy priorities. Professor Jacoby is co-author of *The American Voter Revisited* (with Michael S. Lewis-Beck, Helmut Norpoth, and Herbert F. Weisberg) and author of *Data Theory and Dimensional Analysis*, *Statistical Graphics for Univariate and Bivariate Data*, and *Statistical Graphics for Multivariate Data*. His articles have appeared in a variety of professional journals including the *American Journal of Political Science*, the *American Political Science Review*, the *Journal of Politics*, *Political Analysis*, the *British Journal of Political Science*, *Political Research Quarterly*, and *State Politics and Policy Quarterly*.

Professor Jacoby is Editor of the *American Journal of Political Science* and he has been invited to serve an unprecedented second term in this position. He also is a former Editor of the *Journal of Politics* (2001-2003). Under Jacoby's editorship, the AJPS has become the top-rated journal within the political science discipline, based upon the 2015 Thompson-Reuters Two-Year Impact Factor and Google Scholar h-5 Index. He is a leader in the movement to promote data access and research transparency in journal publications, creating and implementing one of the most rigorous replication and verification policies in the entire scientific community for articles published in the AJPS. Professor Jacoby serves or has served on the Editorial Boards of a number of the discipline's leading professional journals.

Professor Jacoby has been affiliated with several methodological training programs, most notably as Director of the ICPSR Summer Program in Quantitative Methods of Social Research from 2007 through 2013. During his term in this position, the ICPSR Summer Program expanded its course offerings and established new training sites throughout the U.S. and in Canada. Enrollments in the Program surged to more than 1000 participants. Jacoby is a long-time instructor in the ICPSR Summer Program, teaching a workshop on "Measurement, Scaling, and Dimensional Analysis" along with several other classes. He also has taught courses in the Australian Consortium for Social and Political Research Incorporated Summer Program at Australian National University, the Oxford Spring School in Quantitative Methods at Nuffield College, Oxford University, and the Global School of Empirical Research Methods at the University of St. Gallen in Switzerland.

MARK YOUR CALENDARS

for these Special Events!

THURSDAY, JANUARY 12

APSA President's Address

Noon - 1:00 P.M.
Empire C

Welcome Reception

7:30 P.M. - 9:30 P.M.
8 Block Kitchen and Bar Restaurant

FRIDAY, JANUARY 13

Annual Business Meeting

11:00 A.M. - Noon
Empire D

Awards Presentation & Reception

Noon - 1:30 P.M.
Empire C

SPSA Women's Business Meeting

4:45 P.M. - 6:15 P.M.
Imperial 10

SPSA President's Address

6:30 P.M. - 7:30 P.M.
Empire C

SPSA President's Reception

7:30 P.M. - 9:30 P.M.
8 Block Kitchen and Bar Restaurant

SATURDAY, JANUARY 14

2018 Program Committee Meeting

1:00 P.M. - 3:00 P.M.
Strand 7



AWARD WINNERS

MANNING DAUER AWARD

The Manning Dauer Award is presented biennially to a political scientist for exceptional service to the profession.



Thomas Carsey
University of North Carolina

The Southern Political Science Association is extremely pleased to announce that Thomas Carsey, the 2015 President of the Southern Political Science Association is this year's Manning Dauer Award recipient. Dr. Carsey is the Thomas J. Pearsall Distinguished Professor in the Department of Political Science at the University of North Carolina at Chapel Hill, the Director of the Odom Institute for Research in Social Science at the University of North Carolina at Chapel Hill and the past editor of the journal *State Politics and Policy Quarterly*.

AWARD WINNERS

These awards will be presented with the Prestage-Cook, Artinian and Walter Beach Travel Awards at the Awards Reception on Friday, January 13th at noon.

JOSEPH L. BERND JOURNAL OF POLITICS BEST PAPER AWARD

The Journal of Politics Best Paper Award is awarded each year at the Annual Meeting to the Best Paper in the Journal of Politics during 2016.



Avidit Acharya
Stanford University



Matthew Blackwell
Harvard University



Maya Sen
Harvard University

The Political Legacy of American Slavery

MALCOLM JEWELL AWARD

The Malcolm Jewell Award is given to the author(s) of the Best Graduate Student Paper presented at the 2016 Annual Meeting.



Kenneth Lowande
University of Virginia

Delegation of Unilateral Action

V.O. KEY AWARD

The V.O. Key Award is given to the author(s) of the best book on Southern Politics that was published in 2015.

Robert Mickey
University of Michigan

*Paths Out of Dixie:
The Democratization of Authoritarian Enclave in
America's Deep South, 1944-1972*
Princeton University Press

AWARD WINNERS

These awards will be presented with the Prestage-Cook, Artinian and Walter Beach Travel Awards at the Awards Reception on Friday, January 13th at noon.

MARION IRISH AWARD

The Marion Irish Award is given to the author(s) of the Best Paper on Women and Politics presented at the 2016 Annual Meeting.



Erin Cassese
University of West Virginia



Tiffany Barnes
University of Kentucky
American Party Women: A Look at the Gender Gap within Parties

NEAL TATE AWARD

The Neal Tate Award is given to the author(s) of the Best Paper on Judicial Politics presented at the 2016 Annual Meeting.



Michael Bailey
Georgetown University
Measuring Ideology on the Courts

PI SIGMA ALPHA AWARD

The Pi Sigma Alpha Award is given to the author(s) of the Best Overall Paper presented at the 2016 Annual Meeting.



David Fortunato
University of California, Merced



Matt Loftis
Aarhus University
Government Life Expectancy and Fiscal Discipline

ARNOLD VEDLITZ AWARD

The Arnold Vedlitz Award is given to the author(s) of the Best Book or Article on Environmental Politics of the American South, with special consideration given to the Gulf Coast Area that was published in 2016.



Melissa K. Merry
University of Louisville
Framing Environmental Disaster: Environmental Advocacy and the Deepwater Horizon Oil Spill

PROFESSIONAL DEVELOPMENT

FRIDAY · JANUARY 13

Building Connections: Getting the Most Out of a Conference

8:00 A.M. – 9:30 A.M. • Imperial 12

Publishing a Book Manuscript: Advice from Editors

3:00 P.M. – 4:30 P.M. • Imperial 11

Advising and Preparing: Helping Political Science Majors Begin Their Careers

4:45 P.M. – 6:15 P.M. • Imperial 12

SATURDAY · JANUARY 14

How to Land an Academic Job

3:00 P.M. – 4:30 P.M. • Imperial 10

AUTHORS MEET CRITICS

THURSDAY · JANUARY 12

Strategic Party Government

3:00 P.M. – 4:30 P.M. • Hospitality Suite 2532

SATURDAY · JANUARY 14

Robert Mickey's *Paths Out of Dixie*

3:00 P.M. – 4:30 P.M. • Hospitality Suite 2632

ROUNDTABLES

THURSDAY • JANUARY 12

Political Philosophy for the Many

8:00 A.M. - 9:30 A.M. • Hospitality Suite 2222

The State of the Discipline in Applied Politics

8:00 A.M. - 9:30 A.M. • Imperial 2

Looking Back At The Obama Presidency

4:45 P.M. - 6:15 P.M. • Strand 4

FRIDAY • JANUARY 13

The Latino Vote in the 2016 Election: Lessons Learned and Future Directions

9:45 A.M. - 11:15 A.M. • Strand 5

An Extraordinary Election: One of a Kind or Window to the Future

1:15 p.m. - 2:45 p.m. • Strand 2

Factionalism, the 2016 Campaign, and Party Theories of Congress

1:15 P.M. - 2:45 P.M. • Hospitality Suite 2532

The Legacy of Antonin Scalia

3:00 P.M. - 4:30 P.M. • Imperial 1

Preparing Young Women for Public Leadership

4:45 P.M. - 6:15 P.M. • Strand 5

SATURDAY • JANUARY 14

Challenges and Opportunities for Mentoring Undergraduate Research: A Faculty Roundtable

9:45 A.M. - 11:15 A.M. • Imperial 8

Resilient Farmers, Resilient Beans, Resilient Cities?: Examining Coffee's Global Supply Chain from Cup to Cafe

11:30 A.M. - 1:00 P.M. • Strand 5

A Post-Mortem of 2016 Election Forecasts

1:15 P.M. - 2:45 P.M. • Hospitality Suite 2332

Mission Impossible: Enforcing the Transgender Bathroom Laws

1:15 P.M. - 2:45 P.M. • Strand 5

Growing Complexities in U.S. Civil-Military Relations

3:00 P.M. - 4:30 P.M. • Hospitality Suite 2432

Party Institutionalization and De-Institutionalization Business Meeting

4:45 P.M. - 6:15 P.M. • Imperial 12

MINI- CONFERENCES

In 2017 the SPSA continues the innovation introduced five years ago of hosting extended discussions organized around a single theme. These mini-conferences offer the opportunity for a small community of scholars to set aside time together within the larger meeting. A room is set aside for the time requested, between 3 and 8 regular sessions which occur in succession. Whether these sessions are scheduled on a single day or straddling two days depends on the preferences of the organizer. Some are stand-alone sessions, while others are integrated with their related research section.

If you are interested in organizing a mini-conference to be held in conjunction with the 2018 SPSA meeting, contact Sandra Schneider (the 2018 Program Chair).

2017 MINI-CONFERENCES

AUTHORITARIAN REGIMES

All sessions meet in Imperial 10

THURSDAY, JANUARY 12

Institutions in Authoritarian Regimes

8:00 A.M. – 9:30 A.M.

Censorship and Public Opinion in Authoritarian Regimes

9:45 A.M. – 11:15 a.m.

Elections and Public Support for Democracy

11:30 A.M. – 1:00 P.M.

Political Economy of Authoritarian Regimes

1:15 P.M. – 2:45 P.M.

Repression in Authoritarian Regimes

3:00 P.M. – 4:30 P.M.

NATURAL DISASTERS

All sessions meet in Imperial 12

THURSDAY, JANUARY 12

Disasters and the Public

1:15 P.M. – 2:45 P.M.

Disasters and Political Institutions

3:00 P.M. – 4:30 P.M.

What Disaster Research Can Teach Us About Politics

4:45 P.M. – 6:15 P.M.

2017 MINI-CONFERENCES

POSITIVE POLITICAL THEORY

*All sessions meet in **Imperial 11***

THURSDAY, JANUARY 12

Bureaucracy

8:00 A.M. – 9:30 A.M.

The State

9:45 A.M. – 11:15 a.m.

Elections

11:30 A.M. – 1:00 P.M.

War

1:15 P.M. – 2:45 P.M.

Legislatures

3:00 P.M. – 4:30 P.M.

Media

4:45 P.M. – 6:15 P.M.

FRIDAY, JANUARY 13

Violence

8:00 A.M. – 9:30 A.M.

New Incentives

9:45 A.M. – 11:15 a.m.

2017 MINI-CONFERENCES

LOCAL GOVERNANCE AND ENVIRONMENTAL SUSTAINABILITY

All sessions meet in Imperial 9

FRIDAY, JANUARY 13

Local Environmental Policy

8:00 A.M. – 9:30 A.M.

Network Analysis

9:45 A.M. – 11:15 a.m.

Urban Land Use and Smart Growth

1:15 P.M. – 2:45 P.M.

Regional Governance in Energy, Transportation, and Sustainability

3:00 P.M. – 4:30 P.M.

Economic Development

4:45 P.M. – 6:15 P.M.

SATURDAY, JANUARY 14

Intergovernmental Relations

8:00 A.M. – 9:30 A.M.

New Incentives

9:45 A.M. – 11:15 a.m.

Local Government Managers: Managerial Motivations, PSM, and Service Delivery

11:30 A.M. – 1:00 P.M.

2017 MINI-CONFERENCES

WOMEN

All sessions meet in Imperial 10

FRIDAY, JANUARY 13

Gender in the Classroom during the 2016 Presidential Election

9:45 A.M. – 11:15 a.m.

The Glass Ceiling in Academia

1:15 P.M. – 2:45 P.M.

Academic Self-Promotion: Problems

3:00 P.M. – 4:30 P.M.

COMPARATIVE AUTHORITARIAN OF STATE-SOCIETY RELATIONS

All sessions meet in Imperial 10

SATURDAY, JANUARY 14

Institutionalization and Authoritarian Rule

8:00 A.M. – 9:30 A.M.

Communication, Information, and Authoritarian Rule

9:45 A.M. – 11:15 a.m.

The Market and the State in Authoritarianism

11:30 A.M. – 1:00 P.M.

2017 MINI-CONFERENCES

ELECTIONS

*All sessions meet in **Imperial 11***

SATURDAY, JANUARY 14

Election Laws

8:00 A.M. – 9:30 A.M.

Voter Mobilization

9:45 A.M. – 11:15 a.m.

Working With Election Officials

11:30 A.M. – 1:00 P.M.

Election Systems: Administration

1:15 P.M. – 2:45 P.M.

Election Systems: Campaign Finance

3:00 P.M. – 4:30 P.M.

Election Systems: Election Corruption/Problems

4:45 P.M. – 6:15 P.M.

2017 PROGRAM COMMITTEE

PROGRAM CHAIR

Jeff Gill, Washington University in St. Louis

Bureaucratic Politics

Chris Witko
University of South Carolina

Caribbean and Latin American Politics

Lee Walker
University of North Texas

Civic Education

Richard N. Engstrom
University of Maryland

Class and Inequality

Karen Long-Jusko
Stanford University

Comparative Public Administration and Management

Mary E. Hilderbrand
Texas A&M University

Comparative Politics: Developing Areas

Vasabjit Banerjee
Mississippi State University

Comparative Politics: Industrial Nations

Ryan Bakker
University of Georgia

Comparative Political Behavior

Tanya Bagashka
University of Houston

Comparative Political Institutions

Harvey Palmer
University at Buffalo, SUNY

Elections and Voting

Michael Martinez
University of Florida

Federalism and Intergovernmental Relations

Nancy Maveety
Tulane University

Gay, Lesbian, Bisexual and Transgender Politics

Megan Osterbur
Xavier University of Louisiana

History and Politics

Chris Zorn
Pennsylvania State University

Interest Groups, Advocacy, and Political Mobilization

Nichole Bauer
University of Alabama

International Politics: Conflict and Security

Michael Findley
University of Texas, Austin

International Politics:

Global Issues, IPE and Human Rights

Zaryab Iqbal
Pennsylvania State University

International Relations and Domestic Politics

Benjamin Bagozzi
University of Delaware

Judicial Politics

Rachel Hinkle
University at Buffalo, SUNY

Legislative Politics: Campaigns and Elections

Elizabeth Simas
University of Houston

Legislative Politics: Institutions

Lanny Martin
Rice University

Media and Politics

Natalie Jackson
Huffington Post

Political Methodology

Ines Levin
University of California, Irvine

Political Networks

Betsy Sinclair
Washington University in St. Louis

Political Parties

Eric Groenendyk
University of Memphis

Political Psychology

Lonna Atkeson
University of New Mexico

Political Theory

Ruth Groff
Saint Louis University

Positive Political Theory

John Patty
University of Chicago

Presidential/Executive Politics

Rick Waterman
University of Kentucky

2017 PROGRAM COMMITTEE *(continued)*

Public Administration and Public Sector Politics

Belinda Davis
Louisiana State University

Public Opinion

Phil Paolino
University of North Texas

Public Policy

Pamela A. Gibson
Troy University

Race, Ethnicity, and Gender

Valerie Martinez-Ebers
University of North Texas

Religion and Politics

Marie Eisenstein
Indiana University Northwest

Southern Politics

David Kimball
University of Missouri, St. Louis

State Politics

Teena Wilhelm
University of Georgia

Teaching Political Science

Diana Cohen
Central Connecticut State University

Undergraduate Research and Training

Justin Fox
Washington University in St. Louis

Urban Politics

Chryl Laird
Saint Louis University

Women and Politics

Diana O'Brien
Indiana University

PROGRAM DIRECTOR INITIATIVE PANEL:**Spatial Models of Politics**

Jamie Monogan
University of Georgia

CONFERENCE OVERVIEW

Bureaucratic Politics

Power and Influence in Agencies	Thursday	8:00 A.M. – 9:30 A.M.	Hospitality Suite 2332
Bureaucracy in Diverse Settings	Thursday	9:45 A.M. – 11:15 A.M.	Hospitality Suite 2332
New Approaches to Understand Bureaucracy	Thursday	11:30 A.M. – 1:00 P.M.	Hospitality Suite 2332
Bureaucratic Politics in States and Localities	Thursday	1:15 P.M. – 2:45 P.M.	Hospitality Suite 2332

Caribbean and Latin American Politics

US-Latin American Relations across Space, Time and Issue Area	Friday	8:00 A.M. – 9:30 A.M.	Hospitality Suite 2422
Culture, Religion and Political Behavior in Latin America	Friday	9:45 A.M. – 11:15 A.M.	Hospitality Suite 2422
Representation, Participation and Policy Accountability in Latin America	Friday	1:15 P.M. – 2:45 P.M.	Hospitality Suite 2422
Institutional Structures and the Politics of Crime in Latin America	Friday	3:00 P.M. – 4:30 P.M.	Hospitality Suite 2422
Institutions, Legitimacy and Public Policy Performance in Latin America	Friday	4:45 P.M. – 6:15 P.M.	Hospitality Suite 2422
Supra-National/Transnational Structures and Policy Diffusion in Latin America	Saturday	11:30 A.M. – 1:00 P.M.	Hospitality Suite 2232

Civic Education

Constitutional and Foundational Insights Into Teaching American Government	Friday	1:15 P.M. – 2:45 P.M.	Imperial 11
The How and Why of Civic Education	Friday	4:45 P.M. – 6:15 P.M.	Imperial 11

Class and Inequality

Race, the Politics of Inequality, and Public Policy	Saturday	3:00 P.M. – 4:30 P.M.	Strand 5
The Politics of Inequality in the Contemporary US	Saturday	4:45 P.M. – 6:15 P.M.	Strand 5

Comparative Political Behavior

Political Participation in a Digital Age	Thursday	3:00 P.M. – 4:30 P.M.	Hospitality Suite 2332
--	----------	-----------------------	------------------------



Individual-level Determinants of Public Opinion and Vote Choice	Friday	8:00 A.M. – 9:30 A.M.	Hospitality Suite 2322
Partisanship, Polarization, and Political Accountability	Friday	9:45 A.M. – 11:15 A.M.	Hospitality Suite 2322
Public Opinion Surveys and Experiments: Methodological Challenges	Friday	1:15 P.M. – 2:45 P.M.	Hospitality Suite 2322
Comparative Political Institutions			
Understanding Domestic Political Institutions in the Context of International Relations	Thursday	4:45 P.M. – 6:15 P.M.	Hospitality Suite 2332
Institutional Perspectives on Agenda Control	Friday	3:00 P.M. – 4:30 P.M.	Hospitality Suite 2322
Representation and Accountability in Developing Democracies and Authoritarian States	Friday	4:45 P.M. – 6:15 P.M.	Hospitality Suite 2322
Political Institutions and Identity Politics	Saturday	8:00 A.M. – 9:30 A.M.	Hospitality Suite 2322
Institutional Perspectives on Democratization	Saturday	9:45 A.M. – 11:15 A.M.	Hospitality Suite 2322
Rebel, Rebel: Authoritarian Institutions and Anti-System Behavior	Saturday	11:30 A.M. – 1:00 P.M.	Hospitality Suite 2322
Judicial Behavior in Developing Democracies and Authoritarian States	Saturday	1:15 P.M. – 2:45 P.M.	Hospitality Suite 2322
Comparative Politics: Developing Areas			
Comparative Political Economy: Interestic Issues	Thursday	8:00 A.M. – 9:30 A.M.	Hospitality Suite 2432
Electoral Politics in East Asia	Thursday	9:45 A.M. – 11:15 A.M.	Hospitality Suite 2432
Collective Action: Identity and Movement	Thursday	11:30 A.M. – 1:00 P.M.	Hospitality Suite 2432
Comparative Political Economy: Government and Elites	Thursday	1:15 P.M. – 2:45 P.M.	Hospitality Suite 2432
Identity Politics: Bringing the Nation Back Out	Thursday	3:00 P.M. – 4:30 P.M.	Hospitality Suite 2432
Between Conflict and Peace: Contextualizing South Africa	Friday	8:00 A.M. – 9:30 A.M.	Hospitality Suite 2432
Comparative Local Politics: China	Friday	9:45 A.M. – 11:15 A.M.	Hospitality Suite 2522
Political Behavior: From Protest to Population Movement	Friday	9:45 A.M. – 11:15 A.M.	Hospitality Suite 2432
Political Development: African Politics	Friday	1:15 P.M. – 2:45 P.M.	Hospitality Suite 2432
Interfacing Formal and Informal Institutions: Religion and Politics	Friday	3:00 P.M. – 4:30 P.M.	Hospitality Suite 2432
Political Order: Social Structures and Changing Institutions	Friday	4:45 P.M. – 6:15 P.M.	Hospitality Suite 2432
Regime Transitions	Saturday	1:15 P.M. – 2:45 P.M.	Hospitality Suite 2232



Regime Transitions II: Democratization	Saturday	3:00 P.M. – 4:30 P.M.	Hospitality Suite 2232
Comparative Democratization: Latin America	Saturday	4:45 P.M. – 6:15 P.M.	Hospitality Suite 2232
Comparative Politics: Industrial Nations			
The unfrozen party system.	Thursday	11:30 A.M. – 1:00 P.M.	Strand 2
Immigrant, refugees, and politics.	Thursday	1:15 P.M. – 2:45 P.M.	Strand 2
Brexit and the Euroskeptics	Thursday	3:00 P.M. – 4:30 P.M.	Strand 2
Comparative Public Administration and Management			
Public Administration and Governance Outcomes in a Global Context	Friday	9:45 A.M. – 11:15 A.M.	Strand 3
Explaining Municipal Performance: Analyzing Data from Asian and Latin American Contexts	Friday	1:15 P.M. – 2:45 P.M.	Strand 3
Citizens, Stakeholders, and Public Administration	Friday	3:00 P.M. – 4:30 P.M.	Strand 3
Intergovernmental and Network Politics	Friday	4:45 P.M. – 6:15 P.M.	Strand 3
Conference Within a Conference			
<i>Authoritarian Regimes: Institutions in authoritarian regimes</i>	Thursday	8:00 A.M. – 9:30 A.M.	Imperial 10
<i>Authoritarian Regimes: Censorship and public opinion in authoritarian regimes</i>	Thursday	9:45 A.M. – 11:15 A.M.	Imperial 10
<i>Authoritarian Regimes: Elections and public support for democracy</i>	Thursday	11:30 A.M. – 1:00 P.M.	Imperial 10
<i>Authoritarian Regimes: Political economy of authoritarian regimes</i>	Thursday	1:15 P.M. – 2:45 P.M.	Imperial 10
<i>Authoritarian Regimes: Repression in authoritarian regimes</i>	Thursday	3:00 P.M. – 4:30 P.M.	Imperial 10
<i>Natural Disasters: Disasters and the Public</i>	Thursday	1:15 P.M. – 2:45 P.M.	Imperial 12
<i>Natural Disasters: Disasters and Political Institutions</i>	Thursday	3:00 P.M. – 4:30 P.M.	Imperial 12
<i>Natural Disasters: What Disaster Research Can Teach Us about Politics</i>	Thursday	4:45 P.M. – 6:15 P.M.	Imperial 12
<i>Positive Political Theory: Bureaucracy</i>	Thursday	8:00 A.M. – 9:30 A.M.	Imperial 11
<i>Positive Political Theory: The State</i>	Thursday	9:45 A.M. – 11:15 A.M.	Imperial 11
<i>Positive Political Theory: Elections</i>	Thursday	11:30 A.M. – 1:00 P.M.	Imperial 11
<i>Positive Political Theory: War</i>	Thursday	1:15 P.M. – 2:45 P.M.	Imperial 11
<i>Positive Political Theory: Legislatures</i>	Thursday	3:00 P.M. – 4:30 P.M.	Imperial 11



<i>Positive Political Theory: Media</i>	Thursday	4:45 P.M. – 6:15 P.M.	Imperial 11
<i>Positive Political Theory: Violence</i>	Friday	8:00 A.M. – 9:30 A.M.	Imperial 11
<i>Positive Political Theory: New Incentives</i>	Friday	9:45 A.M. – 11:15 A.M.	Imperial 11
<i>Local Governance and Environmental Sustainability: Local Environmental Policy</i>	Friday	8:00 A.M. – 9:30 A.M.	Imperial 9
<i>Local Governance and Environmental Sustainability: Network Analysis</i>	Friday	9:45 A.M. – 11:15 A.M.	Imperial 9
<i>Local Governance and Environmental Sustainability: Urban Land Use and Smart Growth</i>	Friday	1:15 P.M. – 2:45 P.M.	Imperial 9
<i>Local Governance and Environmental Sustainability: Regional Governance In Energy, Transportation, and Sustainability</i>	Friday	3:00 P.M. – 4:30 P.M.	Imperial 9
<i>Local Governance and Environmental Sustainability: Economic Development</i>	Friday	4:45 P.M. – 6:15 P.M.	Imperial 9
<i>Local Governance and Environmental Sustainability: Intergovernmental Relations</i>	Saturday	8:00 A.M. – 9:30 A.M.	Imperial 9
<i>Local Governance and Environmental Sustainability: New Incentives, Contributions of the ICSD to Sustainability Research</i>	Saturday	9:45 A.M. – 11:15 A.M.	Imperial 9
<i>Local Governance and Environmental Sustainability: Local Government Managers: Managerial Motivations, PSM, and Service Delivery</i>	Saturday	11:30 A.M. – 1:00 P.M.	Imperial 9
<i>Women: Roundtable on Gender in the Classroom during the 2016 Presidential Election</i>	Friday	9:45 A.M. – 11:15 A.M.	Imperial 10
<i>Women: Roundtable on The Glass Ceiling in Academia</i>	Friday	1:15 P.M. – 2:45 P.M.	Imperial 10
<i>Women: Roundtable on Academic Self-Promotion: Problems and Strategies</i>	Friday	3:00 P.M. – 4:30 P.M.	Imperial 10
<i>Elections: Election Laws</i>	Saturday	8:00 A.M. – 9:30 A.M.	Imperial 11
<i>Elections: Voter Mobilization</i>	Saturday	9:45 A.M. – 11:15 A.M.	Imperial 11
<i>Elections: Working With Election Officials</i>	Saturday	11:30 A.M. – 1:00 P.M.	Imperial 11
<i>Elections: Election Systems: Administration</i>	Saturday	1:15 P.M. – 2:45 P.M.	Imperial 11
<i>Elections: Election Systems: Campaign Finance</i>	Saturday	3:00 P.M. – 4:30 P.M.	Imperial 11
<i>Elections: Election Systems: Election Corruption/Problems</i>	Saturday	4:45 P.M. – 6:15 P.M.	Imperial 11
<i>Comparative Authoritarianism of State-Society Relations: Institutionalization and Authoritarian Rule</i>	Saturday	8:00 A.M. – 9:30 A.M.	Imperial 10
<i>Comparative Authoritarianism of State-Society Relations: Communication, Information, and Authoritarian Rule</i>	Saturday	9:45 A.M. – 11:15 A.M.	Imperial 10
<i>Comparative Authoritarianism of State-Society Relations: The Market and the State in Authoritarianism</i>	Saturday	11:30 A.M. – 1:00 P.M.	Imperial 10

**Elections and Voting**

Elections and Political Institutions	Thursday	8:00 A.M. – 9:30 A.M.	Hospitality Suite 2532
The State of the Discipline in Applied Politics	Thursday	8:00 A.M. – 9:30 A.M.	Imperial 2
Do Campaigns Matter?	Thursday	9:45 A.M. – 11:15 A.M.	Hospitality Suite 2522
Reapportionment and Redistricting	Thursday	9:45 A.M. – 11:15 A.M.	Hospitality Suite 2532
Emotions	Thursday	11:30 A.M. – 1:00 P.M.	Hospitality Suite 2522
Who Votes?	Thursday	1:15 P.M. – 2:45 P.M.	Hospitality Suite 2522
Apathy, distrust, and discontent	Thursday	3:00 P.M. – 4:30 P.M.	Hospitality Suite 2522
Cyber-Campaigns	Thursday	4:45 P.M. – 6:15 P.M.	Hospitality Suite 2522
Comparative Electoral Systems	Friday	8:00 A.M. – 9:30 A.M.	Hospitality Suite 2522
An Extraordinary Election: One of a Kind or Window to the Future	Friday	1:15 P.M. – 2:45 P.M.	Strand 2
Identities and Voting	Friday	1:15 P.M. – 2:45 P.M.	Hospitality Suite 2522
Economic Voting	Friday	3:00 P.M. – 4:30 P.M.	Hospitality Suite 2522
Social Networks and Participation	Friday	4:45 P.M. – 6:15 P.M.	Hospitality Suite 2522
Ideology and Issues	Saturday	8:00 A.M. – 9:30 A.M.	Hospitality Suite 2332
Attitudes and Participation	Saturday	11:30 A.M. – 1:00 P.M.	Hospitality Suite 2332
A Post-Mortem of 2016 Election Forecasts	Saturday	1:15 P.M. – 2:45 P.M.	Hospitality Suite 2332
Nominating Presidential Candidates	Saturday	3:00 P.M. – 4:30 P.M.	Hospitality Suite 2322
Voting across the Life Cycle	Saturday	3:00 P.M. – 4:30 P.M.	Hospitality Suite 2332
Contextual effects on turnout	Saturday	4:45 P.M. – 6:15 P.M.	Hospitality Suite 2322
Parties and Partisanship	Saturday	4:45 P.M. – 6:15 P.M.	Hospitality Suite 2332

Federalism and Intergovernmental Relations

State Policy Environments and State-local Relations	Saturday	8:00 A.M. – 9:30 A.M.	Hospitality Suite 2522
Federalism and Constitution: Intergovernmental Management Issues	Saturday	9:45 A.M. – 11:15 A.M.	Hospitality Suite 2432



Gay, Lesbian, Bisexual, and Transgender Politics

Identity Formation & Mobilization	Friday	8:00 A.M. – 9:30 A.M.	Imperial 2
Mass Attitudes & LGBTQ Rights	Friday	9:45 A.M. – 11:15 A.M.	Imperial 2
Theorizing Identities: Performance, Perceptions, & Solidarity	Friday	1:15 P.M. – 2:45 P.M.	Imperial 2
LGBTQ Rights in the Courts	Friday	3:00 P.M. – 4:30 P.M.	Imperial 2
Framing LGBTQ Rights	Friday	4:45 P.M. – 6:15 P.M.	Imperial 2

History and Politics

Law and Constitutionalism	Thursday	8:00 A.M. – 9:30 A.M.	Hospitality Suite 2622
Policy Making in the U.S.	Thursday	9:45 A.M. – 11:15 A.M.	Hospitality Suite 2622
American Foreign Policy	Thursday	11:30 A.M. – 1:00 P.M.	Hospitality Suite 2622
American Legislative Institutions	Thursday	1:15 P.M. – 2:45 P.M.	Hospitality Suite 2622
Methods And Other Delights	Thursday	4:45 P.M. – 6:15 P.M.	Hospitality Suite 2622
American Political Behavior	Friday	8:00 A.M. – 9:30 A.M.	Hospitality Suite 2622
New Directions in APD Research	Friday	9:45 A.M. – 11:15 A.M.	Hospitality Suite 2622
Comparative Perspectives	Friday	1:15 P.M. – 2:45 P.M.	Hospitality Suite 2622
Normative Political Theory	Friday	3:00 P.M. – 4:30 P.M.	Hospitality Suite 2622
American Political Theory	Friday	4:45 P.M. – 6:15 P.M.	Hospitality Suite 2622

Institutionalization and De-Institutionalization of Political Parties

Party Institutionalization and De-Institutionalization I	Saturday	11:30 A.M. – 1:00 P.M.	Imperial 12
Party Institutionalization and De-Institutionalization II	Saturday	1:15 P.M. – 2:45 P.M.	Imperial 12
Party Institutionalization and De-Institutionalization III	Saturday	3:00 P.M. – 4:30 P.M.	Imperial 12
Party Institutionalization and De-Institutionalization Business Meeting	Saturday	4:45 P.M. – 6:15 P.M.	Imperial 12

Interest Groups, Advocacy, and Political Mobilization

Interest Group Strategies from an International Perspective	Saturday	9:45 A.M. – 11:15 A.M.	Imperial 2
Workers of the World: The Influence of Labor Unions	Saturday	11:30 A.M. – 1:00 P.M.	Imperial 2



Fighting the Man: The Effectiveness of Activism and Protest	Saturday	1:15 P.M. – 2:45 P.M.	Imperial 2
Whose Interests? Campaigns, Elections, and Behavior	Saturday	3:00 P.M. – 4:30 P.M.	Imperial 2
Lobbying in the American Context	Saturday	4:45 P.M. – 6:15 P.M.	Imperial 2
International Politics: Conflict and Security			
Violence and the State	Thursday	8:00 A.M. – 9:30 A.M.	Strand 1
Resources, Territory, and Conflict	Thursday	9:45 A.M. – 11:15 A.M.	Strand 1
Disaggregating Civil Conflict	Thursday	11:30 A.M. – 1:00 P.M.	Strand 1
International Conflict Processes	Thursday	1:15 P.M. – 2:45 P.M.	Strand 1
Economics of Conflict	Thursday	3:00 P.M. – 4:30 P.M.	Strand 1
Regional Security	Thursday	4:45 P.M. – 6:15 P.M.	Strand 1
Migration and Conflict	Friday	8:00 A.M. – 9:30 A.M.	Strand 1
Arming	Friday	9:45 A.M. – 11:15 A.M.	Strand 1
From Violence to Peace	Friday	9:45 A.M. – 11:15 A.M.	Hospitality Suite 2232
Gender, Education, and Conflict	Friday	1:15 P.M. – 2:45 P.M.	Strand 1
Security in Asia	Friday	3:00 P.M. – 4:30 P.M.	Strand 1
Dynamics of International Security	Friday	4:45 P.M. – 6:15 P.M.	Strand 1
Civil War Dynamics and Outcomes	Saturday	8:00 A.M. – 9:30 A.M.	Strand 1
International Law and Cooperation	Saturday	9:45 A.M. – 11:15 A.M.	Strand 1
Causes and Consequences of Terrorism	Saturday	11:30 A.M. – 1:00 P.M.	Strand 1
Propaganda, Violence, and the Islamic State	Saturday	1:15 P.M. – 2:45 P.M.	Strand 1
Counterterrorism	Saturday	3:00 P.M. – 4:30 P.M.	Strand 1
Ethnicity and Conflict	Saturday	4:45 P.M. – 6:15 P.M.	Strand 1
International Politics: Global Issues, IPE, and Human Rights			
International Political Economy: The Asian Context	Thursday	8:00 A.M. – 9:30 A.M.	Hospitality Suite 2322



Agents for the Intractable: Legislating Human Rights Education as a Means for Agency-Building in Marginalized Populations	Thursday	9:45 A.M. – 11:15 A.M.	Hospitality Suite 2322
State Repression and Human Rights	Thursday	11:30 A.M. – 1:00 P.M.	Hospitality Suite 2322
Climate Change and Environmental Policy	Thursday	1:15 P.M. – 2:45 P.M.	Hospitality Suite 2322
International Norms and Regimes	Thursday	3:00 P.M. – 4:30 P.M.	Hospitality Suite 2322
Contemporary Challenges in Global Migration	Thursday	4:45 P.M. – 6:15 P.M.	Hospitality Suite 2322
Security, Democracy, and Economics	Friday	1:15 P.M. – 2:45 P.M.	Hospitality Suite 2232
The Institutional and Regional Dynamics of Multilateral Trade	Friday	3:00 P.M. – 4:30 P.M.	Hospitality Suite 2232
Human Security, Human Rights, and International Law	Friday	4:45 P.M. – 6:15 P.M.	Hospitality Suite 2232
International Finance and the Impacts of Foreign Direct Investment	Saturday	8:00 A.M. – 9:30 A.M.	Hospitality Suite 2232
Intervention, Development, and Security	Saturday	9:45 A.M. – 11:15 A.M.	Hospitality Suite 2232
International Relations and Domestic Politics			
The Domestic Influences of International Law and Institutions	Thursday	9:45 A.M. – 11:15 A.M.	Hospitality Suite 2632
The Domestic Politics and International Relations of MENA	Thursday	11:30 A.M. – 1:00 P.M.	Hospitality Suite 2632
International Relations and Domestic Audiences	Thursday	4:45 P.M. – 6:15 P.M.	Hospitality Suite 2632
Domestic Politics and International Conflict	Friday	8:00 A.M. – 9:30 A.M.	Hospitality Suite 2632
Carrots and Sticks: Foreign Aid and Economic Sanctions	Friday	9:45 A.M. – 11:15 A.M.	Hospitality Suite 2632
Major Powers, Foreign Policy, and Domestic Politics	Friday	1:15 P.M. – 2:45 P.M.	Hospitality Suite 2632
Domestic Dimensions to International Political Economy	Friday	3:00 P.M. – 4:30 P.M.	Hospitality Suite 2632
Domestic Dimensions to International Environmental Politics	Friday	4:45 P.M. – 6:15 P.M.	Hospitality Suite 2632
Judicial Politics			
Exploring Judicial Legitimacy	Thursday	8:00 A.M. – 9:30 A.M.	Imperial 1
Studying High Courts Around the World	Thursday	9:45 A.M. – 11:15 A.M.	Imperial 1
The Impact of Institutional Interactions	Thursday	11:30 A.M. – 1:00 P.M.	Imperial 1
Studying State Courts of Last Resort	Thursday	1:15 P.M. – 2:45 P.M.	Imperial 1



The Role of External Actors in Judicial Politics	Thursday	3:00 P.M. – 4:30 P.M.	Imperial 1
Friends of the Court: Exploring the Role of Amicus Briefs	Thursday	4:45 P.M. – 6:15 P.M.	Hospitality Suite 2432
Looking at the Supreme Court Over Time	Thursday	4:45 P.M. – 6:15 P.M.	Imperial 1
The Politics of Selecting Federal Judges	Friday	8:00 A.M. – 9:30 A.M.	Imperial 1
Dissensus and Negativity in the Supreme Court	Friday	9:45 A.M. – 11:15 A.M.	Imperial 1
Judicial Behavior on the Supreme Court	Friday	1:15 P.M. – 2:45 P.M.	Imperial 1
The Legacy of Antonin Scalia	Friday	3:00 P.M. – 4:30 P.M.	Imperial 1
Exploring Constitutional Topics	Friday	4:45 P.M. – 6:15 P.M.	Imperial 1
The Role of Race and Gender in Judicial Politics	Saturday	8:00 A.M. – 9:30 A.M.	Imperial 1
The Effects of Electing Judges (or Not)	Saturday	9:45 A.M. – 11:15 A.M.	Imperial 1
Examining the Role of the Senate in Selecting Federal Judges	Saturday	11:30 A.M. – 1:00 P.M.	Imperial 1
Exploring the Foundations of Justice	Saturday	1:15 P.M. – 2:45 P.M.	Imperial 1
Using Computational Text Analysis and Machine Learning to Examine Judicial Politics	Saturday	3:00 P.M. – 4:30 P.M.	Imperial 1
Litigation, Resources, and Expertise in Lower Courts	Saturday	4:45 P.M. – 6:15 P.M.	Imperial 1
Legislative Politics: Campaigns and Elections			
Rethinking Candidate Extremity	Friday	8:00 A.M. – 9:30 A.M.	Strand 2
Candidate Entry and Exit	Friday	9:45 A.M. – 11:15 A.M.	Strand 2
Money and Advertising in Campaigns	Friday	3:00 P.M. – 4:30 P.M.	Strand 2
Party, Incumbency, and Reputation Effects in Elections	Saturday	8:00 A.M. – 9:30 A.M.	Strand 2
Strategic Decisions and Position-Taking by Parties and Candidates	Saturday	9:45 A.M. – 11:15 A.M.	Strand 2
Legislative Politics: Institutions			
Legislative Institutions and Their (Unintended) Consequences	Thursday	8:00 A.M. – 9:30 A.M.	Hospitality Suite 2522
The Evolving U.S. Congress	Thursday	11:30 A.M. – 1:00 P.M.	Hospitality Suite 2532
Legislative Voting and Ideological Change	Thursday	1:15 P.M. – 2:45 P.M.	Hospitality Suite 2532



Authors Meet Critics: Strategic Party Government	Thursday	3:00 P.M. – 4:30 P.M.	Hospitality Suite 2532
Party Loyalty and Leadership	Thursday	4:45 P.M. – 6:15 P.M.	Hospitality Suite 2532
Committee Power in the House and Senate	Friday	8:00 A.M. – 9:30 A.M.	Hospitality Suite 2532
Lobbyists and Legislative Networking	Friday	9:45 A.M. – 11:15 A.M.	Hospitality Suite 2532
Factionalism, the 2016 Campaign, and Party Theories of Congress	Friday	1:15 P.M. – 2:45 P.M.	Hospitality Suite 2532
Legislators and Their Audiences	Friday	3:00 P.M. – 4:30 P.M.	Hospitality Suite 2532
Race, Representation, and Policymaking in Congress	Friday	4:45 P.M. – 6:15 P.M.	Hospitality Suite 2532
Legislative Rhetoric and Polarization	Saturday	8:00 A.M. – 9:30 A.M.	Hospitality Suite 2422
Media and Politics			
International Media Effects	Thursday	4:45 P.M. – 6:15 P.M.	Imperial 10
Framing Effects	Friday	8:00 A.M. – 9:30 A.M.	Strand 3
Campaigns, Advertising, and Endorsements	Saturday	8:00 A.M. – 9:30 A.M.	Strand 3
Entertainment and Nontraditional Media Sources	Saturday	9:45 A.M. – 11:15 A.M.	Strand 3
Campaign Coverage	Saturday	11:30 A.M. – 1:00 P.M.	Strand 3
Discussing Politics Online	Saturday	1:15 P.M. – 2:45 P.M.	Strand 3
Media Effects On Policy And Democracy	Saturday	3:00 P.M. – 4:30 P.M.	Strand 3
Activism and Propaganda	Saturday	4:45 P.M. – 6:15 P.M.	Strand 3
Meetings			
Executive Council I Meeting	Thursday	8:00 A.M. – 11:00 A.M.	8 Block Kitchen and Bar Private Dining
APSA President's Address	Thursday	12:00 P.M. – 1:00 P.M.	Empire C
Finance Committee Meeting	Thursday	3:00 P.M. – 4:30 P.M.	Strand 7
Welcoming Reception	Thursday	7:30 P.M. – 9:00 P.M.	8 Block Kitchen and Bar Restaurant
Annual Business Meeting	Friday	11:00 A.M. – 12:00 P.M.	Empire D
Awards Reception	Friday	12:00 P.M. – 1:00 P.M.	Empire C



Membership Development Committee Meeting	Friday	1:15 P.M. – 2:45 P.M.	Strand 7
JOP Editorial Board Meeting	Friday	3:00 P.M. – 4:30 P.M.	Strand 7
SPSA Women’s Business Meeting	Friday	4:45 P.M. – 6:15 P.M.	Imperial 10
SPSA President’s Address	Friday	6:30 P.M. – 7:30 P.M.	Empire C
SPSA President’s Reception	Friday	7:30 P.M. – 9:00 P.M.	8 Block Kitchen and Bar Restaurant
Executive Council II Meeting	Saturday	8:00 A.M. – 11:00 A.M.	8 Block Kitchen and Bar Private Dining
2018 Program Committee Meeting	Saturday	1:00 P.M. – 3:00 P.M.	Strand 7
Political Methodology			
Exploring and Visualizing Political Data	Saturday	9:45 A.M. – 11:15 A.M.	Hospitality Suite 2422
Methodological Advances in the Study of Public Opinion and Political Behavior	Saturday	11:30 A.M. – 1:00 P.M.	Hospitality Suite 2422
Gauging Public Opinion from Non-Representative Data	Saturday	1:15 P.M. – 2:45 P.M.	Hospitality Suite 2422
Methodological Challenges in Comparative Politics and International Relations	Saturday	3:00 P.M. – 4:30 P.M.	Hospitality Suite 2422
Political Networks			
Legislative Networks	Saturday	8:00 A.M. – 9:30 A.M.	Hospitality Suite 2432
Institutional Networks	Saturday	11:30 A.M. – 1:00 P.M.	Hospitality Suite 2432
Social Networks and Surveys	Saturday	1:15 P.M. – 2:45 P.M.	Hospitality Suite 2432
Networks and the World	Saturday	4:45 P.M. – 6:15 P.M.	Hospitality Suite 2432
Political Parties			
Tensions, Corruption, and Party Politics Around the Globe	Thursday	11:30 A.M. – 1:00 P.M.	Imperial 2
Party Competition and Coalition Formation	Thursday	1:15 P.M. – 2:45 P.M.	Imperial 2
Understanding Contemporary American Parties	Thursday	3:00 P.M. – 4:30 P.M.	Imperial 2
Nominations and Conventions	Thursday	4:45 P.M. – 6:15 P.M.	Imperial 2
Political Psychology			
Dimensions of Political Issues	Friday	8:00 A.M. – 9:30 A.M.	Strand 4



Political Bias	Friday	9:45 A.M. – 11:15 A.M.	Strand 4
Leadership and Decision Making	Friday	4:45 P.M. – 6:15 P.M.	Strand 4
Race, Ethnicity and Identity Politics	Saturday	8:00 A.M. – 9:30 A.M.	Hospitality Suite 2532
Authoritarianism, Trust, and Tolerance	Saturday	9:45 A.M. – 11:15 A.M.	Hospitality Suite 2532
Believing in Conspiracy and Its Effects	Saturday	11:30 A.M. – 1:00 P.M.	Hospitality Suite 2532
Political Persuasion	Saturday	1:15 P.M. – 2:45 P.M.	Hospitality Suite 2532
Political Psychology and the 2016 Election	Saturday	3:00 P.M. – 4:30 P.M.	Hospitality Suite 2532
Morality and Issues	Saturday	4:45 P.M. – 6:15 P.M.	Hospitality Suite 2532
Political Theory			
Political Philosophy for the Many	Thursday	8:00 A.M. – 9:30 A.M.	Hospitality Suite 2222
Thinking About Aristotle	Thursday	8:00 A.M. – 9:30 A.M.	Hospitality Suite 2232
Contested Speech & The State	Thursday	9:45 A.M. – 11:15 A.M.	Hospitality Suite 2232
History of Political Thought (1)	Thursday	9:45 A.M. – 11:15 A.M.	Hospitality Suite 2222
History of Political Thought (2)	Thursday	11:30 A.M. – 1:00 P.M.	Hospitality Suite 2222
Political Community and its Enemies	Thursday	11:30 A.M. – 1:00 P.M.	Hospitality Suite 2232
Memory, Tradition, & Change	Thursday	1:15 P.M. – 2:45 P.M.	Hospitality Suite 2222
Who Rules? Structure & Inequality	Thursday	1:15 P.M. – 2:45 P.M.	Hospitality Suite 2232
Critical Social Theory, Loosely Construed	Thursday	3:00 P.M. – 4:30 P.M.	Hospitality Suite 2222
Political Cultures and Linguistic Relativity: Four Perspectives	Thursday	3:00 P.M. – 4:30 P.M.	Hospitality Suite 2232
Liberalism & Relations of Power	Thursday	4:45 P.M. – 6:15 P.M.	Hospitality Suite 2222
Nietzsche, Heidegger, Kojève	Friday	8:00 A.M. – 9:30 A.M.	Hospitality Suite 2232
Theory & Practice: Jails, Drones & Campus Activism	Friday	8:00 A.M. – 9:30 A.M.	Hospitality Suite 2222
Art & Politics (2) - Fiction, Movies, Pop Culture	Friday	9:45 A.M. – 11:15 A.M.	Hospitality Suite 2222
Everyone Who's Anyone Is A Continental Political Theorist	Friday	1:15 P.M. – 2:45 P.M.	Hospitality Suite 2222



Shakespeare as Political Thinker	Friday	3:00 P.M. – 4:30 P.M.	Hospitality Suite 2222
On Community	Friday	4:45 P.M. – 6:15 P.M.	Hospitality Suite 2222
The Political Thought of the Great Triumvirate	Saturday	8:00 A.M. – 9:30 A.M.	Hospitality Suite 2222
Art & Politics (1) - Poetry & Prose	Saturday	9:45 A.M. – 11:15 A.M.	Hospitality Suite 2222
Deontological Discussions	Saturday	11:30 A.M. – 1:00 P.M.	Hospitality Suite 2222
Categories, Methods & The Deliverances Thereof	Saturday	1:15 P.M. – 2:45 P.M.	Hospitality Suite 2222
The Cultural Contradictions of Neoliberalism: Assessing Daniel Bell's <i>The Cultural Contradictions of Capitalism after Forty Years</i>	Saturday	3:00 P.M. – 4:30 P.M.	Hospitality Suite 2222
Humans, Nature & Technology	Saturday	4:45 P.M. – 6:15 P.M.	Hospitality Suite 2222
Positive Political Theory			
Bureaucracy	Thursday	8:00 A.M. – 9:30 A.M.	Imperial 11
The State	Thursday	9:45 A.M. – 11:15 A.M.	Imperial 11
Elections	Thursday	11:30 A.M. – 1:00 P.M.	Imperial 11
War	Thursday	1:15 P.M. – 2:45 P.M.	Imperial 11
Legislatures	Thursday	3:00 P.M. – 4:30 P.M.	Imperial 11
Media	Thursday	4:45 P.M. – 6:15 P.M.	Imperial 11
Violence	Friday	8:00 A.M. – 9:30 A.M.	Imperial 11
New Incentives	Friday	9:45 A.M. – 11:15 A.M.	Imperial 11
President's Special Panels			
Growing Complexities in U.S. Civil-Military Relations	Saturday	3:00 P.M. – 4:30 P.M.	Hospitality Suite 2432
How to Land an Academic Job	Saturday	3:00 P.M. – 4:30 P.M.	Imperial 10
Presidential/Executive Politics			
21st Century Separation of Powers Issues: New Challenges for the Supreme Court	Thursday	11:30 A.M. – 1:00 P.M.	Imperial 12
The President's Constitutional Power	Thursday	3:00 P.M. – 4:30 P.M.	Strand 4
Looking back at the Obama Presidency	Thursday	4:45 P.M. – 6:15 P.M.	Strand 4
The Presidency and the Bureaucracy	Friday	1:15 P.M. – 2:45 P.M.	Strand 4



Issues from the Obama Presidency	Friday	3:00 P.M. – 4:30 P.M.	Strand 4
In The President's Shadow? Vice Presidents' Influence on U.S. Policy	Saturday	11:30 A.M. – 1:00 P.M.	Strand 4
The Tools of the Unilateral Presidency	Saturday	1:15 P.M. – 2:45 P.M.	Strand 4
Public Opinion and Public Appeals From Presidents	Saturday	3:00 P.M. – 4:30 P.M.	Strand 4
The Unilateral Presidency: Perspectives on Presidential Power	Saturday	4:45 P.M. – 6:15 P.M.	Strand 4
Program Chair's Panels			
Building Connections: Getting the Most Out of a Conference	Friday	8:00 A.M. – 9:30 A.M.	Imperial 12
The Latino Vote in the 2016 Election: Lessons Learned and Future Directions	Friday	9:45 A.M. – 11:15 A.M.	Strand 5
Politics, Literature, and Linguistics	Friday	1:15 P.M. – 2:45 P.M.	Strand 5
Three Really Interesting Papers	Friday	3:00 P.M. – 4:30 P.M.	Strand 5
Publishing a Book Manuscript: Advice from Editors	Friday	3:00 P.M. – 4:30 P.M.	Imperial 11
Advising and Preparing: Helping Political Science Majors Begin Their Careers	Friday	4:45 P.M. – 6:15 P.M.	Imperial 12
Preparing Young Women for Public Leadership	Friday	4:45 P.M. – 6:15 P.M.	Strand 5
Corruption and Violence	Saturday	9:45 A.M. – 11:15 A.M.	Strand 5
Resilient Farmers, Resilient Beans, Resilient Cities?: Examining Coffee's Global Supply Chain from Cup to Cafe	Saturday	11:30 A.M. – 1:00 P.M.	Strand 5
Mission Impossible: Enforcing the Transgender Bathroom Laws	Saturday	1:15 P.M. – 2:45 P.M.	Strand 5
Public Administration and Public Sector Politics			
Are race and income the keys to understanding policy?	Saturday	8:00 A.M. – 9:30 A.M.	Hospitality Suite 2622
Worth the hassle? Training and Certification	Saturday	9:45 A.M. – 11:15 A.M.	Hospitality Suite 2622
Motivations, Goal Setting, and Empowerment: Their Impact on Bureaucracies	Saturday	11:30 A.M. – 1:00 P.M.	Hospitality Suite 2622
Economic Growth and Grants	Saturday	1:15 P.M. – 2:45 P.M.	Hospitality Suite 2622
Public or private? The problem with market failures	Saturday	1:15 P.M. – 2:45 P.M.	Hospitality Suite 2522
Budgeting	Saturday	3:00 P.M. – 4:30 P.M.	Hospitality Suite 2622
Letting the Cat out of the Bag: Information and Bureaucracies	Saturday	3:00 P.M. – 4:30 P.M.	Hospitality Suite 2522



Public or Private: Organizational Responses to Social Media	Saturday	4:45 P.M. – 6:15 P.M.	Hospitality Suite 2622
Public Opinion			
Does the Public Get what the Public Wants? Public Opinion and Representation	Thursday	8:00 A.M. – 9:30 A.M.	Hospitality Suite 2422
Why Can't We Be Friends? The Politics of Ideological Division	Thursday	9:45 A.M. – 11:15 A.M.	Hospitality Suite 2422
Public Opinion and Public Policy	Thursday	11:30 A.M. – 1:00 P.M.	Hospitality Suite 2422
Polling Procedures and Public Opinion	Thursday	1:15 P.M. – 2:45 P.M.	Hospitality Suite 2422
Race of Interviewer Effects in Public Opinion Surveys	Thursday	3:00 P.M. – 4:30 P.M.	Hospitality Suite 2422
The Public Opinion of the Right	Thursday	4:45 P.M. – 6:15 P.M.	Hospitality Suite 2422
Internal and External Sources of the Structure of Political Attitudes	Friday	8:00 A.M. – 9:30 A.M.	Hospitality Suite 2332
Spanning the Globe: The Wide World of Public Opinion	Friday	9:45 A.M. – 11:15 A.M.	Hospitality Suite 2332
American Foreign Policy Attitudes	Friday	1:15 P.M. – 2:45 P.M.	Hospitality Suite 2332
Public Opinion toward Immigration in the US and Europe	Friday	3:00 P.M. – 4:30 P.M.	Hospitality Suite 2332
Where is the Trust? What Influences Political Trust	Friday	4:45 P.M. – 6:15 P.M.	Hospitality Suite 2332
Public Policy			
Environmental Politics and Policymaking	Thursday	8:00 A.M. – 9:30 A.M.	Strand 5
Equity and Public Policy	Thursday	9:45 A.M. – 11:15 A.M.	Strand 5
Education Politics and Policy	Thursday	11:30 A.M. – 1:00 P.M.	Strand 5
The Influence of Ideology, Perception and Beliefs on Public Policy	Thursday	1:15 P.M. – 2:45 P.M.	Strand 5
Implementation and Effects of The Affordable Care Act	Thursday	3:00 P.M. – 4:30 P.M.	Strand 5
The Politics of Policy Elites	Thursday	4:45 P.M. – 6:15 P.M.	Strand 5
Congress: The Shaping of Legislation	Friday	8:00 A.M. – 9:30 A.M.	Strand 5
Technology and Science Informing Policy Development	Saturday	8:00 A.M. – 9:30 A.M.	Strand 5
Race, Ethnicity, and Gender			
Political Socialization and the Behavior of Immigrants	Thursday	9:45 A.M. – 11:15 A.M.	Strand 3
Race, Ethnicity and White Public Opinion	Thursday	11:30 A.M. – 1:00 P.M.	Strand 3



The Many Faces of Racism	Thursday	1:15 P.M. – 2:45 P.M.	Strand 3
Investigating the Relationship between Gender Discrimination and Human Rights in Different Local Contexts	Thursday	3:00 P.M. – 4:30 P.M.	Strand 3
Gender, Diversity and Its Effects	Thursday	4:45 P.M. – 6:15 P.M.	Strand 3
Diversity and Intergroup Relations	Saturday	1:15 P.M. – 2:45 P.M.	Strand 2
Representation and Black Political Leadership	Saturday	3:00 P.M. – 4:30 P.M.	Strand 2
Descriptive Representation, Voting and Elections	Saturday	4:45 P.M. – 6:15 P.M.	Strand 2
Religion and Politics			
Influence of Religion on Policy	Thursday	11:30 A.M. – 1:00 P.M.	Imperial 8
Democratic Values and Identity	Thursday	1:15 P.M. – 2:45 P.M.	Imperial 8
Islam and National Identity	Thursday	3:00 P.M. – 4:30 P.M.	Imperial 8
Trends Over Time: The Influence of Religion on Political Attitudes	Thursday	4:45 P.M. – 6:15 P.M.	Imperial 8
National Politics, Religion, and Rhetoric	Friday	8:00 A.M. – 9:30 A.M.	Imperial 8
Religious Leaders and Shaping Public Opinion	Friday	9:45 A.M. – 11:15 A.M.	Imperial 8
Catholic Leadership and its Influence on Attitudes and Policy	Friday	1:15 P.M. – 2:45 P.M.	Imperial 8
The Reformation after 500 Years	Friday	3:00 P.M. – 4:30 P.M.	Imperial 8
Discourses in Islam	Friday	4:45 P.M. – 6:15 P.M.	Imperial 8
Southern Politics			
Author Meets Critics: Robert Mickey's Paths Out of Dixie	Saturday	9:45 A.M. – 11:15 A.M.	Hospitality Suite 2522
Race and Southern Politics	Saturday	11:30 A.M. – 1:00 P.M.	Hospitality Suite 2632
Political Change in the South	Saturday	1:15 P.M. – 2:45 P.M.	Hospitality Suite 2632
Elections and Local Politics	Saturday	4:45 P.M. – 6:15 P.M.	Hospitality Suite 2632
Spatial Models of Politics			
Program Director Initiative Panel: Spatial Models of Politics	Thursday	3:00 P.M. – 4:30 P.M.	Hospitality Suite 2622
State Politics			
Lawmakers in the American States	Thursday	8:00 A.M. – 9:30 A.M.	Strand 4



Policy Adoption and Diffusion in the States	Thursday	9:45 A.M. – 11:15 A.M.	Strand 4
Initiatives, Referenda, and Money in State Politics	Thursday	11:30 A.M. – 1:00 P.M.	Strand 4
Parties and Polarization in the American States	Thursday	1:15 P.M. – 2:45 P.M.	Strand 4
Tax Policy and Rule Implementation in the American States	Thursday	4:45 P.M. – 6:15 P.M.	Strand 2
Teaching Political Science			
Classroom Engagement and Learning Assessment	Thursday	8:00 A.M. – 9:30 A.M.	Hospitality Suite 2632
Reflexivity and Politics in the Academy	Thursday	1:15 P.M. – 2:45 P.M.	Hospitality Suite 2632
Sports, Games, and Simulations as Teaching Tools	Thursday	3:00 P.M. – 4:30 P.M.	Hospitality Suite 2632
Undergraduate Research and Training			
Politics of the 2016 Presidential Election	Friday	9:45 A.M. – 11:15 A.M.	Imperial 12
Lethal Confrontation: Excessive Force Accusations Over the Last Decade	Friday	1:15 P.M. – 2:45 P.M.	Imperial 12
Topics in Politics: Identify, Prisonss, and Police	Friday	3:00 P.M. – 4:30 P.M.	Imperial 12
Panel on Undergraduate Research: the “How To” of the Liberal Arts Institution	Saturday	8:00 A.M. – 9:30 A.M.	Imperial 8
Challenges and Opportunities for Mentoring Undergraduate Research: A Faculty Roundtable	Saturday	9:45 A.M. – 11:15 A.M.	Imperial 8
Undergraduate Research in American Elections	Saturday	11:30 A.M. – 1:00 P.M.	Imperial 8
Panel of Undergraduate Research in IR, Comparative Politics and Political Theory	Saturday	1:15 P.M. – 2:45 P.M.	Imperial 8
Comparative Politics	Saturday	3:00 P.M. – 4:30 P.M.	Imperial 8
The South in Transition: Undergraduate Research in Southern Politics	Saturday	4:45 P.M. – 6:15 P.M.	Imperial 8
Urban Politics			
Urban Governance and Contemporary Political Campaigns	Saturday	11:30 A.M. – 1:00 P.M.	Hospitality Suite 2522
What’s Really New about the new New Orleans: Political Economy of Urban Development	Saturday	1:15 P.M. – 2:45 P.M.	Imperial 10
Minority Empowerment and Political Incorporation in the Urban Landscape	Saturday	3:00 P.M. – 4:30 P.M.	Imperial 9
Urban Growth, Development, and Sustainability in the 21st Century	Saturday	4:45 P.M. – 6:15 P.M.	Imperial 10
Urban Resistance and the Effects of Law and Order Practices	Saturday	4:45 P.M. – 6:15 P.M.	Imperial 9



Women and Politics

Gendered Pathways to Power	Thursday	9:45 A.M. – 11:15 A.M.	Imperial 9
Consequences of Women's Presence in Elected Office	Thursday	11:30 A.M. – 1:00 P.M.	Imperial 9
Changing Perceptions of Gender in the Public Eye	Thursday	1:15 P.M. – 2:45 P.M.	Imperial 9
Gender and Latin American Politics	Thursday	3:00 P.M. – 4:30 P.M.	Imperial 9
Women's Presence in Politics	Thursday	4:45 P.M. – 6:15 P.M.	Imperial 9
Women's Descriptive and Substantive Representation	Friday	4:45 P.M. – 6:15 P.M.	Strand 2
Gender Gaps in (the Study of) Politics	Saturday	8:00 A.M. – 9:30 A.M.	Hospitality Suite 2632
Gender and Citizens' Attitudes towards Politics	Saturday	4:45 P.M. – 6:15 P.M.	Hospitality Suite 2422



THURSDAY, JANUARY 12, 2017

2101

Thursday

8:00 a.m. - 11:00 a.m.

8 Block Kitchen and
Bar Private Dining

Executive Council I Meeting

Meetings

2101

Thursday

8:00 a.m. - 9:30 a.m.

Hospitality Suite
2222

Political Philosophy for the Many

Political Theory

Participants

Jarrett Carty, Concordia University

David D Corey, Baylor University

Bryan-Paul Frost, UL-Lafayette

Daniel DiLeo, Penn State Altoona

2102

Thursday

8:00 a.m. - 9:30 a.m.

Hospitality Suite
2232

Thinking About Aristotle

Political Theory

Chair

Shane Gassaway, Tulane University

Participants

Taming the Philosopher

John Boersma, Louisiana State University

The Rhetoric of Anger: Anger, Achilles, and the Problem of One's Own

Christine J. Basil, Baylor University

The Role of Trust and Friendship in Aristotle's Account of the Intellectual Virtues

Rachel Alexander, Baylor University

Aristotle's Introduction to Friendship: Knowledge, Truth and Love in Book VII of the Ethics

Stephen Block, Baylor University

Patrick Cain, Lakehead University

Discussant

John Timothy Collins, University of North Alabama

**2103**

Thursday
8:00 a.m. - 9:30 a.m.
Hospitality Suite
2322

International Political Economy: The Asian Context**International Politics: Global Issues, IPE, and Human Rights****Chair**

Jonathon Patrick Whooley, San Francisco State University

Participants

Beijing's Winning Hand: Russia, the West, and the Competition over Eastern Europe

G Doug Davis, Troy University

Michael Slobodchikoff, Troy University

Business actors in global environmental policy process: A case of Japan's response

Masatoshi Yokota, Tokyo University of Science

Evolving ASEAN - The Institute of Institutions Needed not the Regional Organization Desired

Adnan Rasool, Georgia State University

Infrastructure facilities development of scheduled tribe in India-A study of Khammam district of Telangana state

Harishankar Banothu, Kakatiya University

Rational Design of the Allocation of Confucius Institutes

Jun Xiang, Rutgers University

Wei-hao Huang, Rutgers University

Discussant

Jonathon Patrick Whooley, San Francisco State University

2104

Thursday
8:00 a.m. - 9:30 a.m.
Hospitality Suite
2332

Power and Influence in Agencies**Bureaucratic Politics****Chair**

Michelle Belco, University of Houston

Participants

Agency Amassed: The Capacity of the Early Equal Employment Opportunity Commission

Jennifer Woodward, Middle Tennessee State University

Campaign Contributions: Another way to capture the Food and Drug Administration

Sophiya Das, University of Houston

Does Army Engagement with Congress Affect Budgets? A Qualified 'Yes'

Heidi Demarest, US Military Academy

Which Agencies are Powerful?

Eric Rosenthal, Williams College

Mark D Richardson, Vanderbilt University

David E Lewis, Vanderbilt University

Discussant

Joshua Kennedy, Georgia Southern University



THURSDAY, JANUARY 12, 2017

2105

Thursday

8:00 a.m. - 9:30 a.m.

Hospitality Suite

2422

Does the Public Get what the Public Wants? Public Opinion and Representation

Public Opinion

Chair

Jennifer Wolak, University of Colorado

Participants

Identity sorting and political compromise

Nicholas T. Davis, Louisiana State University

Mysterious Pork: The Lack of Citizen Awareness of Earmarks

Travis Braidwood, Texas A&M University--Kingsville

Perceptions of Effectiveness: How Legislators' Performance Influence

Public Opinion on Effectiveness

Angela McCarthy, LSU

Public Demand for Legislative Compromise

Jennifer Wolak, University of Colorado

Which Citizens Lead, and Which Follow?: Dynamic Tests of the Issue Publics Hypothesis

Andrew Tyner, The University of North Carolina at Chapel Hill

Timothy Ryan, The University of North Carolina at Chapel Hill

Discussants

Anne Cizmar, Eastern Kentucky University

Kirby Goidel, Texas A&M

2106

Thursday

8:00 a.m. - 9:30 a.m.

Hospitality Suite

2432

Comparative Political Economy: Interestic Issues

Comparative Politics: Developing Areas

Chair

Daewoo Lee, Columbus State University

Participants

EU and Turkey: Is application as rewarding as actual membership?

Betul Dicle, Research by the Numbers, LLC

Mehmet Dicle, Loyola University New Orleans

Road Rage: How Infrastructure Programs Bring Out the Worst in Nation-States

Margaret Annette Evans, University of Southern Mississippi

Understanding the Implications the Participation of Lesser-Developed Nations in Global Climate Agreements.

Ryan M. Yonk, Utah State University

Joshua T. Smith, Utah State University

Arthur Wardle, Utah State University

Landon Stevens, Strata Policy

Discussant

Recha Reid, Georgia State University/Georgia Institute of Technology

**2107**

Thursday
8:00 a.m. - 9:30 a.m.
Hospitality Suite
2522

Legislative Institutions and Their (Unintended) Consequences**Legislative Politics: Institutions****Chair**

Matthew Lebo, Stony Brook University

Participants

Partisan Confirmation Politics and Filibuster Reform: Examining the Senate's Response to Procedural Change

Michael S. Lynch, UGA

Laine Shay, UGA

Filling the Amendment Tree: How Procedures Harm Electoral Prospects

Neilan S Chaturvedi, California State Polytechnic University, Pomona

Legislative Capacity and Credit Risk

David Fortunato, Texas A&M University

Ian R. Turner, Texas A&M University

Willful Ignorance?: The Impact of Campaign Disclosure Thresholds on Midwestern Legislative Elections

Nicholas Bauroth, North Dakota State University

Discussant

Matthew Lebo, Stony Brook University

2108

Thursday
8:00 a.m. - 9:30 a.m.
Hospitality Suite
2532

Elections and Political Institutions**Elections and Voting****Chair**

Beth Ginsberg, University of Connecticut

Participants

Flunking the Electoral College? Comparing Normative Critiques with Empirical Analysis of Alternative Presidential Election Models, 1952-2016

Richard S. Conley, University of Florida

Charles G. Shields, University of Florida

Party Loyalty, Presidential Endorsements, and Committee Assignments: Inter-Branch Influence within the House of Representatives

Lindsay Rose Russell, University of Nevada, Las Vegas

The Effects of Judicial Electoral Systems: Nonpartisan and Retention Elections for State Judges

James W. Endersby, University of Missouri

Myunghee Lee, University of Missouri

Discussants

Beth Ginsberg, University of Connecticut

Lyn Ragsdale, Rice University



THURSDAY, JANUARY 12, 2017

2109

Thursday

8:00 a.m. - 9:30 a.m.

Hospitality Suite

2622

Law and Constitutionalism

History and Politics

Chair

Billy Monroe, Prairie View A&M University

Participants

Informal Judicial Rules and American Constitutionalism

Roger Paul Abshire, University of Houston

Strong Men and Institutional Order: The Struggle for Power in the Federal Reserve

Nicolas Wayne Thompson, University of South Florida

The Anti-Federalists and the Right to Bear Arms

Michael J Faber, Texas State University

The Puritans' Covenant, the Declaration of Independence, and the State Constitutions

Alin Fumurescu, University of Houston, Department of Political Science

Understanding the Mechanisms Driving the Evolution of Obscenity Law in

Five Common Law Countries

Michael Fix, Georgia State University

Discussant

Nancy Maveety, Tulane University

2110

Thursday

8:00 a.m. - 9:30 a.m.

Hospitality Suite

2632

Classroom Engagement and Learning Assessment

Teaching Political Science

Chair

Joel Olufowote, McMurry University

Participants

Audience, Purpose, and Civic Engagement: a Principled Approach to Writing Instruction in Political Science

Ian G Anson, University of Maryland, Baltimore County

Curriculum Mapping: Strategies for Mapping Information Literacy Threshold Concepts to Course Objectives in Political Science

Mohamed Berray, Florida State University

Do Green Lives Matter? A Survey of Environmental Awareness Among First-Year Students

Elizabeth Wheat, University of Wisconsin-Green Bay

Evan Miller, University of Wisconsin-Green Bay

Virtual Classrooms: Analyzing student learning and instructor online collaborative teaching experiences

Anita Chadha, University of Houston, Downtown

Discussant

Joel Olufowote, McMurry University

THURSDAY PANEL LISTINGS

**2111**

Thursday
8:00 a.m. - 9:30 a.m.
Imperial 1

Exploring Judicial Legitimacy**Judicial Politics****Chair**

Michael Nelson, Pennsylvania State University

Participants

Are Foreign Citations a Threat to Courts? Judicial Globalization and its Effects on Court Legitimacy.

Elli Menounou, University of Southern California

Explaining the Educational Gradient in Opposition to the Legal System. The Role of Economic Resources, Institutional Knowledge, and Cultural Affinity in the United States, 2014

Jeroen van der Waal, Erasmus University Rotterdam

Willem de Koster, Erasmus University Rotterdam

Peter Achterberg, Tilburg University

Movers not Movement: Extra-Judicial Actor Induced Change in Supreme Court Legitimacy

Miles T. Armaly, Michigan State University

On Stability of SCOTUS Legitimacy: A Dynamic Panel Analysis of Individual-level Evidence

Fanghui Zhao, University of Pittsburgh

Discussant

Michael Zilis, University of Kentucky

2112

Thursday
8:00 a.m. - 9:30 a.m.
Imperial 2

The State of the Discipline in Applied Politics**Elections and Voting****Participants**

Paul S Herrnson, University of Connecticut

Robin Kolodny, Temple University

Dennis W Johnson, George Washington University

Stephen K Medvic, Franklin and Marshall College

Chairs

R. Sam Garrett, Congressional Research Service

Dave Dulio, Oakland University

Discussant

James A Thurber, American University



THURSDAY, JANUARY 12, 2017

THURSDAY PANEL LISTINGS

2115

Thursday
8:00 a.m. - 9:30 a.m.
Imperial 10

CONFERENCE WITHIN A CONFERENCE: *Authoritarian Regimes*
Institutions in Authoritarian Regimes

See page 31 for additional mini-conference sessions.

Chair

Florian Hollenbach, Texas A&M

Participants

Expanding the pie: Compensating losers in authoritarian regimes

Jennifer Gandhi, Emory University

Abigail L. Heller, Emory University

Smart Leviathan: The intellectual origins of state capacity in China

Yuhua Wang, Harvard University

Authoritarian institutions and women's rights

Daniela Donno, University of Pittsburgh

Anne Kreft, Gothenburg University

Smarter authoritarianism: Understanding the survival tools of today's dictators

Erica Frantz, MSU

Lee Morgenbesser, Griffith University

Discussants

Dimitar Gueorguiev, Syracuse University

Florian Hollenbach, Texas A&M

2116

Thursday
8:00 a.m. - 9:30 a.m.
Imperial 11

CONFERENCE WITHIN A CONFERENCE: *Positive Political Theory*
Bureaucracy

See page 32 for additional mini-conference sessions.

Chair

Clifford James Carrubba, Emory University

Participants

Bureaucratic Expertise in Judicial Decision-making

Clifford James Carrubba, Emory University

Brady Dauzat, Emory University

Josh Fjelstul, Emory University

Matthew Gabel, Washington University in St. Louis

Lobbying and Presidential Oversight of the Executive Branch

Janna King Rezaee, USC Price School of Public Policy

Personnel, Politics, and Policymaking

Emily Moore, Washington University Saint Louis

John Patty, University of Chicago

Discussant

John Patty, University of Chicago

**2117**

Thursday
8:00 a.m. - 9:30 a.m.
Strand 1

Violence and the State**International Politics: Conflict and Security****Chair**

Richard Ledet, Troy University

Participants

Collectivizing Village Life: State administration of the family and forced labor in Democratic Kampuchea

Rachel Jacobs, University of Wisconsin-Madison

Promoting Political Development through Action Research: Evidence from Rural Afghanistan

Richard Ledet, Troy University

William Hardy, Independent Consultant

Pete Turner, Independent Consultant

Securitization, Regime Survival and Mass Killings: The Case of Syria

Leonard Robinson, Salisbury University

The Correlation between Corruption and Counterterrorism Outcome in Nigeria: Analysis of Presidents Goodluck Jonathan and Muhammad Buhari's Counterterrorism Campaigns

Daniel K Banini, University of Central Florida

Discussant

Matthew Clary, Auburn University

2120

Thursday
8:00 a.m. - 9:30 a.m.
Strand 4

Lawmakers in the American States**State Politics****Chair**

Magic M Wade, University of Illinois Springfield

Participants

Employment and Wage Growth After the Recession: Evidence from US States

Charles Barrilleaux, Florida State University

Jeffrey Vincent Swanson, Florida State University

Executive Branch Agencies as Lawmakers in the American States

Lauren Mattioli, Princeton University

Mary Alice Kroeger, Princeton University

Patterns of Financial Gain: Evidence of Legislative Shirking?

Kevin Fahey, Florida State University

The Influence of Gubernatorial Experience on the State Budgeting Process

Matthew Uttermark, Florida State University

Discussant

Robert Lowry, University of Texas at Dallas



THURSDAY, JANUARY 12, 2017

THURSDAY PANEL LISTINGS

2121

Thursday
8:00 a.m. - 9:30 a.m.
Strand 5

Environmental Politics and Policymaking

Public Policy

Chair

Christopher Reenock, Florida State University

Participants

Political Dimensions of Rural Environmental Injustice

Celia Carroll Jones, Hampden-Sydney College

Applying a Regulatory Performance Index to Assess Devolution of Environmental Policies in the U.S. States

Hunter Bacot, University of Arkansas at Little Rock

Roy Dawes, Gettysburg College

Policy Devolution and Cooperation Dilemmas

Christopher Reenock, Florida State University

David Konisky, SPEA

Why Collaborate? Exploring the Role of Organizational Motivations in Cross-Sector Watershed Collaboration

Luisa Diaz-Kope, University of North Georgia

John Charles Morris, Old Dominion University

Discussant

Celia Carroll Jones, Hampden-Sydney College

2201

Thursday
9:45 a.m. - 11:15 a.m.
Hospitality Suite
2222

History of Political Thought (1)

Political Theory

Chair

John Boersma, Louisiana State University

Participants

A Look at Socrates' Motive in Plato's Laches

Jason Lund, Baylor University

Thomas Aquinas, the Thomists, and the Consent of the Governed

Thomas Varacalli, Texas State University

"Founders and Legislators: The Lawgiver in Classical Political Thought"

John Timothy Collins, University of North Alabama

Discussant

Shane Gassaway, Tulane University

2202

Thursday
9:45 a.m. - 11:15 a.m.
Hospitality Suite
2232

Contested Speech & The State

Political Theory

Chair

Robert Hockett, Cornell Law School

Participants

Containment, Free Speech and Trumping ISIS

Mohamad Al-Hakim, Florida Gulf Coast University

Democracy Frustration and the Politics of Impudence: An Unorthodox Reading of Aristotle

Juman Kim, University of Pennsylvania

Freedom from Hate Speech: A Libertarian Justification of Hate Speech Regulations

Ugur Altundal, Syracuse University

Discussant

Clyde Ray, Duke University

**2203**

Thursday
9:45 a.m. - 11:15 a.m.
Hospitality Suite
2322

Agents for the Intractable: Legislating Human Rights Education as a Means for Agency-Building in Marginalized Populations
International Politics: Global Issues, IPE, and Human Rights
Chair

Christopher M. Brown, Georgia Southern University

Participants

Policing the Traffic: The Capacity of Legal Change to Arrest Human Trafficking in the European Union

Charlotte McDonald, Georgia Southern University

Imprisoned Rights: An Exploration of the Mass Incarceration Plaguing Human Rights Activist in Saudi Arabia

Hakim H. Finlaytor, Georgia Southern University

The Veiled Wives: Child Marriage in Latin America and the Caribbean

Kennedy McSherry, Georgia Southern University

The Emerging and Diverging Nature of Human Trafficking in the South America Region

Maria Alejandra Amiel, Georgia Southern University

Sickle Cell: History and Understanding for Communities to Better Themselves

Anthony McLeod, Georgia Southern University

The Transparency of Nonprofit Charitable Organizations

Bryan Booker, Georgia Southern University

Mental Health Options for the Poor: Illuminating the Human Condition and the Creation of Communities of Care

Jasmine Parker, Georgia Southern University

Discussant

Christopher M. Brown, Georgia Southern University

2204

Thursday
9:45 a.m. - 11:15 a.m.
Hospitality Suite
2332

Bureaucracy in Diverse Settings
Bureaucratic Politics
Chair

R. Sam Garrett, Congressional Research Service

Participants

A Sustainable Food Policy: Understanding the Iron Triangle of a Common Resource Pool

Stephen Northam, University of North Georgia

Nathan Price, University of North Georgia

Beth M. Rauhaus, University of North Georgia

Impact of Bureaucratic Elite on Constitutional Development in Pakistan (1947-1956)

Sabahat Jaleel, University of Engineering and Technology Taxila

Shuja Ahmed, Sindh University Jamshoro

Shock to the System: How Institutional Relationships Influence Energy Policymaking, Resilience, and Innovation after Fukushima

Jennifer Sklarew, George Mason University

Discussant

R. Sam Garrett, Congressional Research Service



THURSDAY, JANUARY 12, 2017

2205

Thursday

9:45 a.m. - 11:15 a.m.

Hospitality Suite

2422

Why Can't We Be Friends? The Politics of Ideological Division

Public Opinion

Chair

Nathan Kalmoe, Louisiana State University

Participants

Biased Reaction to Political Bias: Disfavorable Bias is Deplorable, Favorable Bias is Negligible

Omer Yair, Hebrew University of Jerusalem

Deep-Seated Resentment: The Contribution of Core Values to Affective Polarization

Robert N. Lupton, Michigan State University

Adam M. Enders, Michigan State University

Steven M. Smallpage, Stetson University

Who Votes in Primaries?

Bradley Spahn, Stanford University

Discussant

Nathan Kalmoe, Louisiana State University

2206

Thursday

9:45 a.m. - 11:15 a.m.

Hospitality Suite

2432

Electoral Politics in East Asia

Comparative Politics: Developing Areas

Chair

Vasabjit Banerjee, Mississippi State University

Participants

Contextual Influences on Ticket-Splitting: Evidence From Taiwan's 2016 Legislative Election

Timothy Rich, Western Kentucky University

Running as a Woman? President Tsai Ing-Wen's Presidential Campaigns in 2012 and 2016

Young-Im Lee, St. Norbert College

Awareness of Party Issue Differences and Regrets about Voting Choices Evidence from a Survey Experiment in Japan

Takeshi Iida, Doshisha University

Gender Images and Strategies in the Korean Political Campaigns: The Case of the 2016 National Assembly Election

Jiso Yoon, University of Kansas

Kyoung-hee Moon, Changwon National University

Discussant

Vasabjit Banerjee, Mississippi State University

**2207**

Thursday
9:45 a.m. - 11:15 a.m.
Hospitality Suite
2522

Do Campaigns Matter?**Elections and Voting****Chair**

Peter W. Wielhouwer, Western Michigan University

Participants

Brokers, Social Networks, Reciprocity, and Strategies of Clientelism

Nico Ravanilla, University of California San Diego

Allen Hicken, University of Michigan

Michael Davidson, University of California San Diego

Estimating Advertising Effects in an Open Gubernatorial Primary

Zachary Folsom Cook, DePaul University

Truman Defeats Dewey: The Effect of Campaign Visits on Election Outcomes

Boris Heersink, University of Virginia

Brenton D. Peterson, University of Virginia

What Do We Know About Local Elections? An Empirical and Normative Analysis of City Council Elections in Saratoga Springs, New York

Robert C Turner, Skidmore College

Discussants

Peter W. Wielhouwer, Western Michigan University

Joshua Darr, Louisiana State University

2208

Thursday
9:45 a.m. - 11:15 a.m.
Hospitality Suite
2532

Reapportionment and Redistricting**Elections and Voting****Chair**

Christopher N Lawrence, Middle Georgia State University

Participants

Analysis of Apportionment Formulas and Weighted Voting

Allen Brierly, Independent Scholar

Beyond the Party Binary: Committees and Commissions in Electoral Redistricting

Stephanie Chan, University of Massachusetts Amherst

Testing the Effects of Compounded Redistricting, Competition, and Voter/Candidate Displacement on Turnout

Charles R Hunt, University of Maryland - College Park

Defining Purple: A quantitative analysis of Wisconsin's 8th Congressional District elections

Evan Miller, University of Wisconsin-Green Bay

Discussant

Christopher N Lawrence, Middle Georgia State University



THURSDAY, JANUARY 12, 2017

2209

Thursday

9:45 a.m. - 11:15 a.m.

Hospitality Suite

2622

Policy Making in the U.S.

History and Politics

Chair

Carry J Smith, Clark Atlanta University

Participants

Congress and the Creation of the Federal Minimum Wage: Conservative Control and Split Labor

Adam Olson, University of Minnesota

Political Trends in Fair Housing Policy

Charles Lamb, University at Buffalo, SUNY

Eric Wilk, Georgia Gwinnett College

Rise of the Policy Subsystem: Re-Evaluating Civil War Pension Policy

Brandon Jason Archuleta, United States Military Academy

Why Did the LBJ's War on Poverty Have To Narrowly Target the Black?

Yongwoo Jeung, University of Oregon

Discussant

Charles G. Shields, University of Florida

2210

Thursday

9:45 a.m. - 11:15 a.m.

Hospitality Suite

2632

The Domestic Influences of International Law and Institutions

International Relations and Domestic Politics

Chair

Jennifer Ann Davis, National Intelligence University

Participants

Global Governance in a Time of Cultural Fragmentation

Ralph Gert Schoellhammer, Webster University Vienna

Identical Goals, Conflicting Results: The EU's Impact on Corruption Control and Minority Protection

Mert Kartal, University of Wisconsin-Stevens Point

The Effect of Cooperation on States: Understanding the weakening of the state through delegation disguised as coordination

Danielle Scherer, Temple University

Nicolaos Catsis, Wilson College

Discussants

Jennifer Ann Davis, National Intelligence University

Eddie Hearn, Kwansai Gakuin University

THURSDAY PANEL LISTINGS

**2211**

Thursday
9:45 a.m. - 11:15 a.m.
Imperial 1

Studying High Courts Around the World**Judicial Politics****Chair**

Harold Young, Austin Peay State University

Participants

Continuity and Change in the Courts of Ireland

Jolly Ann Emrey, University of Wisconsin-Whitewater

Wendy Martinek, Binghamton University

Judicial Response to Political Change: The South African Constitutional Court (1995-2014)

Tao L. Dumas, The College of New Jersey

Brooksie Chastant, Texas A&M University

Stacia L. Haynie, Louisiana State University

Elections, Public Awareness and the Efficacy of Constitutional Review

Jay Krehbiel, West Virginia University

Where the Action Is: Party Capability Theory and Conflict in Federal Systems

William M Myers, University of Tampa

Davia Cox Downey, Grand Valley State University

Discussant

Amanda Driscoll, Florida State University

2214

Thursday
9:45 a.m. - 11:15 a.m.
Imperial 9

Gendered Pathways to Power**Women and Politics****Chair**

Nicholas Pyeatt, Penn State

Participants

Where's the Party for Women? Identifying the Role of Party Chairs in the Recruitment Process in Pennsylvania

Dana Brown, Chatham University

Secretary Clinton or Charlotte's Grandma? The Evolution of a Candidate

Aidan Smith, Tulane University

Mentorship in State Bureaucracies

Kaitlin Sidorsky, Coastal Carolina University

Leaning In?: The Professional Development of Women and Women of Color Mayors

Twyla Blackmond Larnell, Loyola University Chicago

Gendered Vulnerability and State Supreme Court Elections

Mikel Norris, Coastal Carolina University

Colin Ross Glennon, East Tennessee State University

Discussants

Nicholas Pyeatt, Penn State

Dr. Sharron Herron-Williams, Alabama State University



THURSDAY, JANUARY 12, 2017

2215

CONFERENCE WITHIN A CONFERENCE: *Authoritarian Regimes*
Censorship and Public Opinion in Authoritarian Regimes

Thursday
9:45 a.m. - 11:15 a.m.
Imperial 10

See page 31 for additional mini-conference sessions.

Chair

Peter Lorentzen, University of California, Berkeley

Participants

How sudden censorship can increase access to information

Molly Roberts, UCSD

William Hobbs, UCSD

Idioms of authoritarian stability: The technology of statecraft in the age of social media

Camber Warren, Naval Postgraduate School

The pathology of propaganda

Haifeng Huang, UC Merced

Implicit Attitudes Towards an Authoritarian Regime

Rory Truex, Princeton

Daniel Tavana, Princeton

Cults of personality, preference falsification, and the dictator's dilemma.

Charles Crabtree, University of Michigan

Holger Lutz Kern, FSU

David Siegel, Duke University

Discussants

Peter Lorentzen, University of California, Berkeley

John Reuter, University of Wisconsin, Milwaukee

2216

CONFERENCE WITHIN A CONFERENCE: *Positive Political Theory*
The State

Thursday
9:45 a.m. - 11:15 a.m.
Imperial 11

See page 32 for additional mini-conference sessions.

Chair

Tiberiu Dragu, New York University

Participants

A Theory of Corruption and Extremism

Massimo Morelli, Bocconi University

Antonio Niccolo, University of Padova

Issue Salience and Policy Congruence in Counterterrorism

Livio Di Lonardo, New York University

Tiberiu Dragu, New York University

Revolutionary Threats and the Dilemma of Authoritarian Repression

Jack Paine, University of Rochester

The Monopolization of Force and the Strategic Foundations of the Social Contract

Scott Tyson, University of Michigan

Can Fear Empower Citizens to Bring Down Regimes?

Abraham S Aldama Navarrete, NYU

Mateo Vasquez, New York University

Lauren E. Young, Columbia University

Discussant

Scott Tyson, University of Michigan

THURSDAY PANEL LISTINGS

**2217**

Thursday
9:45 a.m. - 11:15 a.m.
Strand 1

Resources, Territory, and Conflict**International Politics: Conflict and Security****Chair**

Daniel Tirone, Louisiana State University

Participants

Regional Dynamics in Rentier States

Melda Ozsut, University of North Texas

Every Man a Heisenberg: 3-D Printing, the Illicit Goods Trade and Civil Violence

James Luther Gilley, Louisiana State University

Daniel Tirone, Louisiana State University

Bang For Our Buck: American Foreign Aid and the International Context

Richie A Romero, Arizona State University

Discussant

Amanda G. Sanford, Louisiana Tech University

2219

Thursday
9:45 a.m. - 11:15 a.m.
Strand 3

Political Socialization and the Behavior of Immigrants**Race, Ethnicity, and Gender****Participants**

An Event-Based Model of Immigrant Political Socialization

Mark Brockway, University of Notre Dame

Christopher L. Weaver, Northeastern State University

Andre P. Audette, University of Notre Dame

Another Hispanic Paradox? Political and Community Engagement across Hispanic Immigrant Generations and Citizenship Status

Stephanie Potochnick, University of Missouri

Mary Stegmaier, University of Missouri

Immigration and Education: The Unintended Effects of SB 1070 and HB 87

Tabitha Morton, Prairie View A&M University

Location, Location, Location: Geography and Latino Turnout

Beth Ginsberg, University of Connecticut



THURSDAY, JANUARY 12, 2017

2220

Thursday

9:45 a.m. - 11:15

a.m.

Strand 4

Policy Adoption and Diffusion in the States

State Politics

Chair

Joshua Jansa, Oklahoma State University

Participants

A Systematic Analysis of Adoption of Different Levels of Climate Change Policy at the State Level

Shuang Zhao, The University of Alabama at Huntsville

Derek Glasgow, Mercer University

Fantasy vs. Reality: Examining State Legislation Involving Fantasy Sports

Brendan Toner, Arkansas Tech University

Joshua Mitchell, University of Arkansas - Fayetteville

Marijuana Policy Reform Adoption in the United States 2000-2015: Factors and Politics

Nikolay Anguelov, University of Massachusetts, Dartmouth

Michael Patrick McCarthy, University of Massachusetts - Dartmouth

The Diffusion of Scientific Policy Innovations: How Salience and Controversy Contribute to State Adoptions

Rebecca Bromley-Trujillo, University of Kentucky

Andrew Karch, University of Minnesota

The Political and Economic Determinants of the American States' Reliance on Private Prisons

Anna Gunderson, Emory University

Discussant

Joshua Jansa, Oklahoma State University

2221

Thursday

9:45 a.m. - 11:15

a.m.

Strand 5

Equity and Public Policy

Public Policy

Chair

Mitchell F Rice, Texas A&M University

Participants

Reforming SNAP: Punitive Policies, Moral Failings and the Creation of Social Policy

Matthew Gritter, Angelo State University

The Public Sector Death Knell: Consequences of Fiscal Austerity Prison Reform

Sarah Cate, University of Southern Mississippi

Evaluating housing assistance programs for the non-chronic homeless: Evidence from the Los Angeles County

Soomi Lee, University of La Verne

Nikki Shipley, University of La Verne

Breaking down the walls or rebuilding the Ghetto?

Amos Zehavi, Tel Aviv University

Dan Breznitz, University of Toronto

Working: Employer Responses to the New Overtime Rule

Matthew Reid Krell, University of Alabama

Discussant

Matthew Gritter, Angelo State University

**2301**

Thursday
11:30 a.m. - 1:00 p.m.
Hospitality Suite
2222

History of Political Thought (2)**Political Theory****Chair**

Utz McKnight, University of Alabama

Participants

Being in Rousseau's thought: A system in the Discourses and Emile

Benjamin I Gross, University of North Texas

Dethroning the Hobbesian Sovereign: The Real Goal of Rawls's Political Philosophy Revisited

Brett Larson, East Georgia State College

Hume's Political Theory and the Partisan Nature of Politics

Joel Landis, University of California Davis

Locke and the Desire for Immortality

Bruce Hunt, Angelo State University

Discussant

Mark Griffith, University of West Alabama

2302

Thursday
11:30 a.m. - 1:00 p.m.
Hospitality Suite
2232

Political Community and its Enemies**Political Theory****Chair**

Corey Abel, Independent scholar

Participants

"Freedom and Equality Are Not Just Policy Goals, They Are Procedural Goals Too"

David D Corey, Baylor University

"Political Pluralism and the Common Law"

Nathan Warf, Baylor University

"Revolutionary Politics and Its Critics"

Scott Segrest, The Citadel

"Innovation for and against Political Community"

Gladden Pappin, Notre Dame



THURSDAY, JANUARY 12, 2017

2303

Thursday

11:30 a.m. - 1:00 p.m.

Hospitality Suite

2322

State Repression and Human Rights

International Politics: Global Issues, IPE, and Human Rights

Chair

Joe Weinberg, University of Southern Mississippi

Participants

Human Rights Aspirations, Disappointments, and Possible Futures

Nacona James Nix, Victoria College

Repudiation and Repression: The Human Costs of Sovereign Default

Stephen Bagwell, University of Georgia

K. Chad Clay, University of Georgia

Understanding Children's Rights - Study about the Child's Right to Participation in Decision Making in Child Protection Mechanisms systems in Telangana State

Padibandla Santosh Kumar, University of Hyderabad

U.S. Human Rights Policy in Post-Soviet Region: The Case of Azerbaijan

Galib Bashirov, Florida International University

Repression or Accommodation? A Bargaining Theory Model of State Repression

Ryan Whittingham, University of Florida

How does Transitional Justice Matter? Reconciling Qualitative and Quantitative Trends in Measuring the Effects of Transitional Justice

Matt Murphy, Centenary College of Louisiana

Discussant

Joe Weinberg, University of Southern Mississippi

2304

Thursday

11:30 a.m. - 1:00 p.m.

Hospitality Suite

2332

New Approaches to Understand Bureaucracy

Bureaucratic Politics

Chair

Kaitlin Sidorsky, Coastal Carolina University

Participants

Characterizing the Preferences of Federal Agencies: Evidence in the Political Behaviors of Federal Employees

Scott Limbocker, Vanderbilt University

Contracts as Pork? The Distributive Politics of Federal Procurement in Minority Set-Aside Contracts

William Resh, University of Southern California

Disaggregating the Determinants of Embassy Performance Using Machine Learning

Jonathan Bennett, University of Rochester

Policy Making and the President's Control of Enforcement Discretion

Nathan Kiker, Vanderbilt University

David E Lewis, Vanderbilt University

Time Horizons and the Control of Agency Appropriations

Eli L Byerly-Duke, Vanderbilt Organization

Discussant

Kaitlin Sidorsky, Coastal Carolina University

**2305**

Thursday
11:30 a.m. - 1:00 p.m.
Hospitality Suite
2422

Public Opinion and Public Policy**Public Opinion****Chair**

Michael D Cobb, NC State University

Participants

How Much is Enough? Analyzing Preferences for Education Taxes

Kattalina Berriochoa, University of Massachusetts, Boston

Public Perceptions of Coastal Community Resilience

Kirby Goidel, Texas A&M

Paul Kellstedt, Texas A&M

Public perceptions of climate change in Colombia

Clara Pardo, University of El Rosario

William Alfonso, University of El Rosario

Temporal and local variation in climate change opinion in the United States, 2006-2012

Lyle Scruggs, Univ of Connecticut

Clifford Vickrey, University of Connecticut

Discussant

Michael D Cobb, NC State University

2306

Thursday
11:30 a.m. - 1:00 p.m.
Hospitality Suite
2432

Collective Action: Identity and Movement**Comparative Politics: Developing Areas****Chair**

Carolyn E Holmes, Mississippi State University

Participants

Bottom-up Ethnic Mobilization in Africa: the Case of the Ashanti in Ghana

Theophilus Yakah, University of Virginia

From Trusting Rebels to Timbuktu: Examining Levels of Trust in the Malian Civil War

Meyer Levy, University of Notre Dame

Amir Mazyar Sadeh, University of Notre Dame

Juan Angel Valdez, University of Notre Dame

Discussant

Michael Findley, University of Texas at Austin

2307

Thursday
11:30 a.m. - 1:00 p.m.
Hospitality Suite
2522

Emotions**Elections and Voting****Chair**

Jennifer Wolak, University of Colorado

Participants

Celebrity Endorsements and Voter Emotions

Anthony Nownes, University of Tennessee

The Heart of Issue Voting: The Role of Emotions in Conditional Proximity Voting

Daniel Thaler, Michigan State University

Them vs Us: Partisanship and Emotional Responses to Presidential Candidates, 1980-2012

William Case Jorgeson, American University

Jan Leighley, American University

Simon Heuberger, American University

Discussant

Jennifer Wolak, University of Colorado



THURSDAY, JANUARY 12, 2017

2308

Thursday

11:30 a.m. - 1:00 p.m.

Hospitality Suite

2532

The Evolving U.S. Congress

Legislative Politics: Institutions

Chair

Matthew Lebo, Stony Brook University

Participants

Networks and the Early Congress

Nicolas K Dumas, MIT

Charles Stewart III, MIT

The Evolution of Professional Staff in Congress

Ian Ostrander, Michigan State University

Anthony Madonna, University of Georgia

Why Caucuses? The Institutional Development of Congressional Factions

Andrew Clarke, University of Virginia

The Deinstitutionalization (?) of the House of Representatives: Reflections on Nelson Polsby's "Institutionalization of the House of Representatives" at Fifty

Jeffery Jenkins, University of Virginia

Charles Stewart III, MIT

Discussants

Gregory Koger, University of Miami

Matthew Lebo, Stony Brook University

2309

Thursday

11:30 a.m. - 1:00 p.m.

Hospitality Suite

2622

American Foreign Policy

History and Politics

Chair

Benjamin E. Bagozzi, University of Delaware

Participants

Foreign Policy in the American Founding: Social Compact Theory and the Barbary Wars

Conner Lund, Hillsdale College

President Jimmy Carter's Human Rights Foreign Policy

Joshua Boucher, Baylor University

Stopping the Rising Dragon? How the U.S. Reacted to China During the Early Cold War

Charles Fagan, Western Carolina University

The KGB, Aldrich Ames and the Art of Espionage

Lee Lukoff, University of Georgia

Discussant

Jonathon Patrick Whooley, San Francisco State University

THURSDAY PANEL LISTINGS

**2310**

Thursday
 11:30 a.m. - 1:00 p.m.
 Hospitality Suite
 2632

The Domestic Politics and International Relations of MENA**International Relations and Domestic Politics****Chair**

Ivan Sascha Sheehan, University of Baltimore

Participants

Failing Norms: Case Studies Exploring How International Democratic Standards Have Undermined Meaningful MENA Reforms

Jonathan L. Snow, Roanoke College

Islamization & The Welfare State: The Economic Barriers To Political Transition

Deniz Dolun, The State University of New York at Buffalo

State-Society Relations in the Palestinian Territories: A Survey Experiment on Preferences for Democracy

Dana El Kurd, The University of Texas at Austin

Discussant

Parmida Esmaeilpour, University of British Columbia

2311

Thursday
 11:30 a.m. - 1:00 p.m.
 Imperial 1

The Impact of Institutional Interactions**Judicial Politics****Chair**

Robert Dudley, George Mason University

Participants

Female Suffrage through State and Federal Constitutional Revision, 1865-1920

Robinson Woodward-Burns, University of Pennsylvania

Taming the Toothless Tiger: The Failure of Pregnancy Discrimination Litigation in the 1970s

Rachel Jacob, Northern Illinois University

Artemus Ward, Northern Illinois University

The Effect of Partisan Politics on the Exercise of Judicial Review

Garrett Vande Kamp, Texas A&M University

The Ties That Bind: How Political Changes Influences Ties with Extraterritorial Courts

Harold Young, Austin Peay State University

Contesting the justice system; A study of societal trust in Europe, 2002-2014

Peter Achterberg, Tilburg University

Discussant

Jacqueline Sievert, Bowling Green State University



THURSDAY, JANUARY 12, 2017

2312

Thursday

11:30 a.m. - 1:00 p.m.

Imperial 2

Tensions, Corruption, and Party Politics Around the Globe

Political Parties

Chair

Sebastian Elischer, University of Florida

Participants

Government Performance and Ethnic Voting in East-Central Europe

Katharine Aha, The University of North Carolina at Chapel Hill

The Normative Foundations of Ideological Divisions in the Arab World

Malek Abduljaber, Wayne State University

Clifford Camp, Wayne State University

Democracy and Caste Politics in India: A Study in Andhra Pradesh

Dr. Satri Veera Kesalu, University of Hyderabad

Corruption and Political Party Financing in Nigeria

Abubakar Abdullahi, Department of Political Science, Usmanu Danfodiyo University, Sokoto-Nigeria

Party-citizen linkages in the U.S. and Argentina: Beyond the clientelistic-programmatic dichotomy

Rachel H Meade, Brown University

Jose Itzigsohn, Brown University

Changes in party identity - Has Jobbik become moderate?

Attila Farkas, Corvinus University of Budapest

Discussant

Dalston Ward, Washington University in St. Louis

2313

Thursday

11:30 a.m. - 1:00 p.m.

Imperial 8

Influence of Religion on Policy

Religion and Politics

Chair

Joseph S. Devaney, Abraham Baldwin Agricultural College

Participants

Supreme Court Religious Doctrine in Texas Public Schools: A Test of the Composite Model of

Compliance for Texas School Administrators

Charles Frederick Abel, Steven F. Austin State University

Donald Gooch, Stephen F. Austin State University

The Evolution of Faith-Based Opposition to the Teaching of Evolution

Malcolm Lee Cross, Tarleton State University

Faith, Foreign Aid, and Fearless Leaders: George W. Bush's Presidential Decision-making Model and PEPFAR

Elizabeth Verardo, United States Military Academy

Discussant

Joseph S. Devaney, Abraham Baldwin Agricultural College

THURSDAY PANEL LISTINGS

**2314**

Thursday
11:30 a.m. - 1:00 p.m.
Imperial 9

Consequences of Women's Presence in Elected Office**Women and Politics****Chair**

Devin Joshi, Singapore Management University

Participants

Are Women Really More Ethical Even When They Are Powerful?

Byong Seob Kim, Seoul National University

Women and Corruption: 'Political Cleaners' or 'Newbies'?

Miguel Maria Pereira, Washington University in St. Louis

Keeping the Lights On: Women and State Budget Impasses

Benjamin Melusky, Old Dominion University

Dalit Women Political Participation and Empowerment through Panchayat Raj Institutions in India: Study in Telangana

M Ramchandraiah, University of Hyderabad

Discussant

Devin Joshi, Singapore Management University

2315

Thursday
11:30 a.m. - 1:00 p.m.
Imperial 10

CONFERENCE WITHIN A CONFERENCE: *Authoritarian Regimes***Elections and Public Support for Democracy**

See page 31 for additional mini-conference sessions.

Chair

Jennifer Gandhi, Emory University

Participants

When polarization trumps civic virtue: Ideological conflict, captured voters, and the subversion of democracy by incumbents

Milan Svolik, Yale University

Social mobility and democratic attitudes

Christian Houle, MSU

Michael Miller, GWU

Elite cohesion in Putin's Russia

John Reuter, University of Wisconsin, Milwaukee

The temporal dynamics of election violence

Inken von Borzyskowski, FSU

Patrick Kuhn, University of Durham

Discussants

Jennifer Gandhi, Emory University

Daniela Donno, University of Pittsburgh



2316

CONFERENCE WITHIN A CONFERENCE: *Positive Political Theory Elections*

Thursday
11:30 a.m. - 1:00 p.m.
Imperial 11

See page 32 for additional mini-conference sessions.

Chair

Michael M Ting, Columbia University

Participants

A Dynamic Model of Primaries

Tara Lyn Slough, Columbia University

Michael M Ting, Columbia University

Erin Ashley York, Columbia University

Ethical Motives for Strategic Voting

Christopher Miao Li, Princeton University

Ricardo Pique, Ryerson University

Endogenous Party Ideologies

Christopher Miao Li, Princeton University

Daniel Diermeier, University of Chicago

Multi-mode Campaigning

Scott Moser, University of Nottingham

Discussant

Scott Moser, University of Nottingham

2316

21st Century Separation of Powers Issues: New Challenges for the Supreme Court

Thursday
11:30 a.m. - 1:00 p.m.
Imperial 12

Presidential/Executive Politics

Chair

Jasmine Farrier, University of Louisville

Participants

Executive Unilateralism on Trial

Jasmine Farrier, University of Louisville

The Hollowing out of Youngstown Sheet: The Obama Administration and

Congressional Acquiescence

Chris Edelson, American University Law School

The 'Unitary Executive' and Theories of Executive Power

Jeffrey Paul Crouch, American University

Mark J. Rozell, George Mason University

Mitchel A. Sollenberger, University of Michigan - Dearborn

Discussant

Jasmine Farrier, University of Louisville

**2317**

Thursday
 11:30 a.m. - 1:00 p.m.
 Strand 1

Disaggregating Civil Conflict**International Politics: Conflict and Security****Chair**

Anup Phayal, University of Tennessee

Participants

Starving the Insurgency: Responding to Diaspora Support

Ben Lubben, Wayne State University

The Effect of Unorganized Civilian Violence Against the State in Non-State Actor Conflicts

Daniel Arnon, Emory University

Shawn Ling Ramirez, Emory University

The Effects of Pro-Government Militias on Conflict Outcome & Duration

Jonathan Nickens, Louisiana State University

The Impact of Drone Strikes on Global Perceptions of the United States

Blake Travis Roberts, Presbyterian College

Threat of violence and support for strong leadership

Anup Phayal, University of Tennessee

Discussant

Connor James Somgynari, Pennsylvania State University

2318

Thursday
 11:30 a.m. - 1:00 p.m.
 Strand 2

The Unfrozen Party System**Comparative Politics: Industrial Nations****Chair**

Ryan Bakker, University of Georgia

Participants

A Change of Heart? Explaining Stability and Change in European Party Systems

Jelle Koedam, UNC Chapel Hill

Catalan Nationalism : The Secessionist Turn

Andre Lecours, University of Ottawa

Party Crashers

Christopher Way, Cornell University

Steffen Blings, Cornell University

Participation, Competition and the Quality of Democracy in Greece

Constantine P Danopoulos, San Jose State University

The Effects of General Strikes on Voting Intentions in Spain

Kerstin Hamann, University of Central Florida

Bonnie N Field, Bentley University

Alison Johnston, Oregon State University

Discussant

Rachel Cremona, Flagler College



THURSDAY, JANUARY 12, 2017

2319

Thursday

11:30 a.m. - 1:00 p.m.

Strand 3

Race, Ethnicity and White Public Opinion

Race, Ethnicity, and Gender

Participants

Immigrant Opposition in a Changing National Demographic

Maneesh Arora, University of California, Irvine

Exploring the Political Correlates of Implicit Dehumanization

Steven Moore, University of Michigan

Proximity and the Principle-Policy Gap in Whites' Racial Attitudes

Andrew J Taylor, North Carolina State University

Moral Suburbia vs. Narco-Gangland: How Racial Motivations & Public Opinion Crippled the War on Drugs

Clark DeMas, Georgia State University

What Race is Your Member of Congress? Racial Awareness among White, African-American, Hispanic, and Asian-American Survey Respondents

Edward M Burmila, Bradley University

2320

Thursday

11:30 a.m. - 1:00 p.m.

Strand 4

Initiatives, Referenda, and Money in State Politics

State Politics

Chair

David Hughes, Auburn University at Montgomery

Participants

Ballot Initiatives and Minority Rights

Edward Leonard Lascher, California State University, Sacramento

Boardroom Progressives or Rich People's Movement?: The Dark Money Network Behind a Charter Schools Initiative

Maurice Tobin Cunningham, University of Massachusetts at Boston

Do Campaign Contributions Influence State Level Climate Change Policies?

Shuang Zhao, The University of Alabama at Huntsville

Andree Reeves, The University of Alabama at Huntsville

The Policy Effects of Unlimited Spending in State Referenda

John Brooks, Duke University

Lefteris Anastasopoulos, University of Georgia

Discussant

Michael Sances, University of Memphis

THURSDAY PANEL LISTINGS

**2321**

Thursday
11:30 a.m. - 1:00 p.m.
Strand 5

Education Politics and Policy**Public Policy****Chair**

Joseph Campbell, Rose State College

Participants

Access and Outcomes: Automatic Enrollment Policy across U.S. States

Stephen J Chapman, Monmouth University

Evaluating Developmental Education Initiatives to Make Students College Ready:

Findings & Policy Implications in Texas

Nandita Chaudhuri, Texas A&M University

School Accountability and the Hiring of Teachers by Educational Background

Jason Giersch, UNC Charlotte

Social Construction of Students and Public Opinion in Higher Education Budgeting

Cherie Maestas, University of North Carolina Charlotte

Teng Teng Cai, University of North Carolina Charlotte

Discussant

Hyesong Ha, IUB

2403

Thursday
12:00 p.m.-1:00 p.m.
Empire C

APSA President's Address**Address by David Lake****2401**

Thursday
1:15 p.m. - 2:45 p.m.
Hospitality Suite
2222

Memory, Tradition, & Change**Political Theory****Chair**

Michael Kilburn, Endicott College

Participants

Considering Burkean Progressivism

Laura Back, University of Washington

Who Gets Mourned? Memorial Day and the Politics of Remembering Slavery and American Wars

Lucy Britt, University of North Carolina - Chapel Hill

Political Imperatives: How the Present Considers the Past for a Free Future

Irami Osei-Frimpong, University of Georgia

Discussant

Lindsey Smith, University of Alabama



THURSDAY, JANUARY 12, 2017

2402

Thursday

1:15 p.m. - 2:45 p.m.

Hospitality Suite

2232

Who Rules? Structure & Inequality

Political Theory

Chair

Rafael Khachaturian, Indiana University Bloomington

Participants

Classes of Aristocracy in Tocqueville's Democracy in America

Alex Haskins, The University of Chicago

Carl Schmitt's Premium Blend Constitution

Freke Ette, University of Houston

Working Politics

Maria R Rosales, Guilford College

Discussant

Jason Lund, Baylor University

2403

Thursday

1:15 p.m. - 2:45 p.m.

Hospitality Suite

2322

Climate Change and Environmental Policy

International Politics: Global Issues, IPE, and Human Rights

Chair

Leah Michelle Graham, University of North Alabama

Participants

Accounting for Adaptive Capacity: Measuring Social and Political Adaptation to Climate Change

Emily K Maiden, University of Notre Dame

Inter-Korean Negotiations on Forest Carbon Offset in Strident Antagonistic Relationship

Man-ho HEO, Kyungpook National University

Miran KIM, Kyungpook National University

Network, City and East Asian Environmental Governance

Xiaopeng Xue, Dalian University of Foreign Languages

Simplicity in Sustainable Living: How Clean Cookstoves Can Help Combat Disease, Deforestation, and Climate Change

Marla Cherney, University of Wisconsin- Green Bay

Discussant

Melia Pfannenstiel, Kansas State University

**2404**

Thursday
1:15 p.m. - 2:45 p.m.
Hospitality Suite
2332

Bureaucratic Politics in States and Localities**Bureaucratic Politics****Chair**

Jacqueline Chattopadhyay, UNC Charlotte

Participants

Electing Bureaucrats: Analyzing the Public Utility Commissioners (PUCs) Elections in American States.

Junseok Kim, Dongguk University in Seoul

Enervate or Energize? Examining Enforcement Trends and Variation Across State-Run OSHA Programs 1984-2012

James Edward Vike, Widener University

Institutional Barriers and Interest Group Input in Economic Development Agencies

Joshua Jansa, Oklahoma State University

Police Militarization and the Use of Lethal Force

Edward Lawson, University of South Carolina

An Overview of Corruption in the US Governments

Yahong Zhang, Rutgers University in Newark

Razilya Shakirova, Rutgers University in Newark

Discussant

Jacqueline Chattopadhyay, UNC Charlotte

2405

Thursday
1:15 p.m. - 2:45 p.m.
Hospitality Suite
2422

Polling Procedures and Public Opinion**Public Opinion****Chair**

Travis Braidwood, Texas A&M University--Kingsville

Participants

Examining Mode Differences in the 2012 American National Election Study

Brian Guay, Duke University

D. Sunshine Hillygus, Duke University

Nicholas Valentino, University of Michigan

Kirill Zhirkov, University of Michigan

Knowing and Cheerleading: Circumventing Partisan Perceptual Screens to Improve Election Forecasts

Ian G Anson, University of Maryland, Baltimore County

Survey Transparency and Public Confidence in Polls

Michael D Cobb, NC State University

Discussant

Travis Braidwood, Texas A&M University--Kingsville



THURSDAY, JANUARY 12, 2017

2406

Thursday

1:15 p.m. - 2:45 p.m.

Hospitality Suite

2432

Comparative Political Economy: Government and Elites

Comparative Politics: Developing Areas

Chair

Ryan M. Yonk, Utah State University

Participants

The Ambivalent Effects of Corruption: Measuring Outcomes in Economic Well-being and Political Stability across Post-Communist Eastern Europe

Sidita Kushi, Northeastern University

Class, Unequal Representation, and Satisfaction with Democracy in Latin America

Tiffany D Barnes, University of Kentucky

Gregory W Saxton, University of Kentucky

Inequality perception, inequality tolerance and collective action in China's transformation

JuanJuan Li, Peking University

Inequality, Fiscal Transfers, and Demand for Redistribution in Latin America

Michael Zoorob, Harvard University

Discussant

Ryan M. Yonk, Utah State University

2407

Thursday

1:15 p.m. - 2:45 p.m.

Hospitality Suite

2522

Who Votes?

Elections and Voting

Chair

Zachary Folsom Cook, DePaul University

Participants

The Electoral Effect of Stop-and-Frisk

Chris Dawes, New York University

The Relationship Between Education and Voter Turnout

Chris Dawes, New York University

The budgetary constraints of voters and its impact on ballot completion

Matt Lamb, Rice University

Robert Stein, Rice University

They're Coming to America: Country of Origin, Political Freedom, and Acculturation's Impact on Immigrant Turnout

Peter Licari, The University of Florida

Michael P McDonald, University of Florida

Who Votes in Off-Year Elections? The Role of Demographics, Policy Preferences and District Characteristics

Jan Leighley, American University

Jonathan Nagler, NYU

Discussants

Zachary Folsom Cook, DePaul University

John Henderson, Yale University

**2408**

Thursday
1:15 p.m. - 2:45 p.m.
Hospitality Suite
2532

Legislative Voting and Ideological Change**Legislative Politics: Institutions****Chair**

David Fortunato, Texas A&M University

Participants

Ideological Change in Congress? Occasionally but Not Quickly and Not Everywhere

Jon R. Bond, Texas A&M University

Change Between Bill Versions in Legislatures: Whose Bills Change and Implications for Majority Party Power

Mary Alice Kroeger, Princeton University

Change We Can Believe In: Legislator Vote Change in Veto Overrides

Patrick D Rickert, Washington University in St. Louis

Coalition Stability Under Fixed-term Parliamentary and the Single Transferable Vote: Evidence from American Cities

Jack M. Santucci, Georgetown University

Discussant

David Fortunato, Texas A&M University

2409

Thursday
1:15 p.m. - 2:45 p.m.
Hospitality Suite
2622

American Legislative Institutions**History and Politics****Chair**

Nicolas Wayne Thompson, University of South Florida

Participants

The Advice and Consent of the Senate in Making Treaties

Sarah Mallams, University of Houston

The Institutionalization of the United States Senate: Changes in Careers and Behavior

Nicholas Howard, Auburn University Montgomery

Mark Owens, University of Texas at Tyler

A Voice of the Nation: The Speaker of the House and Foreign Policy Agenda-Setting

Jordan Cash, Baylor University

Discussant

Nicolas Wayne Thompson, University of South Florida

2410

Thursday
1:15 p.m. - 2:45 p.m.
Hospitality Suite
2632

Reflexivity and Politics in the Academy**Teaching Political Science****Chair**

Mohamed Berray, Florida State University

Participants

The Academic Father: Experiences of Men at Research I Institutions

Diana Tracy Cohen, Central Connecticut State University

Gender and Participation in the Classroom

Sydney Gann, Florida State University

Phil Henrickson, Florida State University

Polarization in the Political Science Classroom

Anne Cizmar, Eastern Kentucky University

Joe Gershtenson, Eastern Kentucky University

Leaving the School of Government and Public Affairs: We Were So Wrong

Christopher J. Saladino, Virginia Commonwealth University

Discussant

Lorenzo Williams, Virginia Tech



THURSDAY, JANUARY 12, 2017

2411

Studying State Courts of Last Resort

Thursday
1:15 p.m. - 2:45 p.m.
Imperial 1

Judicial Politics
State Politics

Chair

Wendy Martinek, Binghamton University

Participants

Judicial Polarization on State Supreme Courts

David Hughes, Auburn University at Montgomery

State Court Enforcement of International Law: The Roles of Political and Economic Factors

Rebecca Reid, University of Texas at El Paso

Todd Curry, University of Texas at El Paso

Gaspare Genna, University of Texas at El Paso

The Impact of Gender on Administrative Agenda-Setting by Chief Justices of State High Courts

Richard L Vining, University of Georgia

Teena Wilhelm, University of Georgia

United States Supreme Court Review and Support for State Court Decisions

Robert M Howard, Georgia State University

Justin Kingsland, Georgia State University

Matthew Montgomery, Georgia State University

Toby Bolsen, Georgia State University

Strategic Dissensus on State High Courts: Electoral Incentives and Disincentives

Benjamin Kassow, University of North Dakota

Discussant

Michael Nelson, Pennsylvania State Univeristy

2412

Party Competition and Coalition Formation

Thursday
1:15 p.m. - 2:45 p.m.
Imperial 2

Political Parties

Chair

Seth Masket, University of Denver

Participants

How Labor Swung the Ideologues: A Formal Model of Vote-Maximizing with Exit

Gina Yannitell Reinhardt, University of Essex

Jennifer Nicoll Victor, George Mason University

On the relationship between Vote or Seat Margins and Two-Party Competition

Allen Brierly, Independent Scholar

Parties' Preferences for Office and Policy Goals

Anna Bassi, University of North Carolina at Chapel Hill

Revisiting Duverger's Law: The Party Resource Theory of Electoral Systems

Bernard I Tamas, Valdosta State University

When Do Parties Target the Poor? Inequality and Party Strategies

Elif Ozdemir, Washington University in St. Louis

Discussant

Betul Demirkaya, Washington University in St. Louis

THURSDAY PANEL LISTINGS

**2413**

Thursday
1:15 p.m. - 2:45 p.m.
Imperial 8

Democratic Values and Identity**Religion and Politics****Chair**

Maurice Moshe Eisenstein, Purdue University Northwest

Participants

Israel and the U.S.: A Comparative Assessment of The Legal Structure of Religion and its Influence on Political Tolerance

Marie A. Eisenstein, Indiana University Northwest

Maurice Moshe Eisenstein, Purdue University Northwest

Religiosity and Out-group Tolerance in Bosnia-Herzegovina

Matthew Thomas Becker, University of Tampa

Losing My Religion: Liberty of Conscience and Religious Tests for Office in the United States

Ted Henry Brown, Southwestern Oklahoma State University

Discussant

Daniel Vincent Betti, Texas A&M University Kingsville

2414

Thursday
1:15 p.m. - 2:45 p.m.
Imperial 9

Changing Perceptions of Gender in the Public Eye**Women and Politics****Chair**

Jennie Sweet-Cushman, Chatham University

Participants

Has the Global Increase in Female Members of Parliament Changed Media Portrayals of Them?

Devin Joshi, Singapore Management University

Twitter & the Mobilization of Pro-Choice Activists

Susan Lynn Roberts, Davidson College

From Private to Public: Examining Violence Against Women Policy in Albania

Ingrid Bego, Western Carolina University

Opening the Door: The Role of Conflict in Security Sector Gender Mainstreaming Policy Adoption

Laura Huber, Emory University

How Are Traditional Notions of Hegemonic Masculinity Affected by Women in Military and Security Institutions?

Megan A Lounsbury, University of Georgia

Discussant

Jennie Sweet-Cushman, Chatham University

2415

Thursday
1:15 p.m. - 2:45 p.m.
Imperial 10

CONFERENCE WITHIN A CONFERENCE: *Authoritarian Regimes***Political Economy of Authoritarian Regimes**

See page 31 for additional mini-conference sessions.

Chair

Christian Houle, MSU

Participants

Investments in public goods in 19th century Prussian cities

Florian Hollenbach, Texas A&M

Political centralization, public goods, and the persistence of bad housing in Russian municipalities

Quintin Beazer, FSU

The signal from the noise: Cosponsorship and information in China's local People's Congress

Dimitar Gueorguiev, Syracuse University

Steven Matthew Oliver, Yale-NUS College

Discussants

Christian Houle, MSU

Arturas Rozenas, NYU and Hoover Institution



THURSDAY, JANUARY 12, 2017

2416

CONFERENCE WITHIN A CONFERENCE: *Positive Political Theory*
War

Thursday
1:15 p.m. - 2:45 p.m.
Imperial 11

See page 32 for additional mini-conference sessions.

Chair

Scott Ashworth, University of Chicago

Participants

Does Reducing Uncertainty Make War Less Likely? Understanding How the Level of Uncertainty Affects Bargaining Outcomes

Mark Fey, University of Rochester

Should Audiences Cost?: Optimal Domestic Constraints in International Crises

Scott Ashworth, University of Chicago

Kristopher Ramsay, Princeton University

Who Wins the Peace

Kristopher Ramsay, Princeton University

Colin Krainin, Princeton University

Discussant

Mark Fey, University of Rochester

2416

CONFERENCE WITHIN A CONFERENCE: *Natural Disasters*

Disasters and the Public

Thursday
1:15 p.m. - 2:45 p.m.
Imperial 12

See page 31 for additional mini-conference sessions.

Chair

Brian Gerber, Arizona State University

Participants

Millennials and Public Opinion on Climate Change

Ashley Ross, Texas A&M - Galveston

Stella Rouse, University of Maryland

Hurricane Katrina and the Social and Political Construction of Disaster Recovery

Patrick Roberts, Virginia Tech

Social Ties that Kept the Lights On: Community Resilience Following the 2016 Baton Rouge Flooding

Courtney Page, Northeastern University

Voices of Disaster: News Coverage and Official Narratives

Tom Birkland, North Carolina State University

Does Extreme Weather Affect Public Finance? A County-level Examination of the American West

Qing Miao, RIT

Discussant

Brian Gerber, Arizona State University

**2417**

Thursday
1:15 p.m. - 2:45 p.m.
Strand 1

International Conflict Processes**International Politics: Conflict and Security****Chair**

Todd Clayton Robinson, US Air War College

Participants

Deterrence Theory: A Degenerative Research Program?

Todd Clayton Robinson, US Air War College

Taking Voters Seriously: Electoral Cycles of Audience Costs

Kiyotaka Yasui, Waseda University

The Role of Alliances in Wartime Dynamics and Strategy

Doug Atkinson, University of Georgia

Josh Jackson, University of Georgia

When States Copy: A Case Study in International Alliances and Plagiarism

Matthew Christopher Millard, University of Alabama

Discussant

Barry M. Hashimoto, Assistant Professor of Political Science, Department of International Studies, American University of Sharjah

2418

Thursday
1:15 p.m. - 2:45 p.m.
Strand 2

Immigrant, Refugees, and Politics**Comparative Politics: Industrial Nations****Chair**

Ryan Bakker, University of Georgia

Participants

How Perceptions of Immigrants Affect Voter Turnout Among Dissatisfied Individuals

Matthew Alan Bufford, University of Georgia

Local Political Contexts and Immigrant Integration

Dalston Ward, Washington University in St. Louis

Anna Piil Damm, Aarhus University

Refugees, Asylum Determination, and the European Welfare States

Misty Knight-Finley, UCI

Patricia Rodda, UCI

Angela Merkel's Leadership during Europe's Refugee Crisis

Sarah Elise Wiliarty, Wesleyan University

Discussant

Ingrid Grosse, Dalarna University, Sweden



THURSDAY, JANUARY 12, 2017

2419

Thursday

1:15 p.m. - 2:45 p.m.

Strand 3

The Many Faces of Racism

Race, Ethnicity, and Gender

Participants

"Are You Too Busy to Listen Up?" Exploring the Effects of Race on Local Legislators' Proclivities toward Distractions in Public Meetings

Bai Linh Hoang, University of Texas Arlington

An Agent-Based Model: The Potential Effects of Colorism (Skin Color Bias) on Policing Outcomes

Henry Smart, III, Virginia Tech

Are Teachers the New Welfare Queens? The Case of CPS in the Illinois Budget Stalemate

Magic M Wade, University of Illinois Springfield

Environmental Racism: How the Social Construction of Race as a Pollutant Shaped Waste Disposal Policy

Sharon J. Ridgeway, Ph.D., University of Louisiana at Lafayette

The Evolution and Implications of Perceptions of Barack Obama

Matthew Jacobsmeier, West Virginia University

2420

Thursday

1:15 p.m. - 2:45 p.m.

Strand 4

Parties and Polarization in the American States

State Politics

Chair

Joshua Stockley, University of Louisiana Monroe

Participants

Polarization's Impact on Local Government.

Michael Sances, University of Memphis

Polarization, Legislative Constraint, and Executive Policymaking in the United States

Michael Barber, Brigham Young University

Alexander Bolton, Emory University

Sharece Thrower, Vanderbilt University

Reexamining Party Influence: Evidence from Minnesota's Natural Experiment

Robert Lucas Williams, Rice University

Sex, Drugs and Faith: Morality Politics and Issue Ownership in the American States

Nicole Foster Shoaf, Missouri Southern State University

Legislative Leadership and CPG in U.S. State Legislatures

Laine Shay, UGA

Discussant

Whitney Ross Manzo, Meredith College

THURSDAY PANEL LISTINGS

**2421**

Thursday
1:15 p.m. - 2:45 p.m.
Strand 5

The Influence of Ideology, Perception and Beliefs on Public Policy**Public Policy****Chair**

Michelle Pautz, University of Dayton

Participants

Shared Determinants Within the Typology of Morality Policy

Eric DeBruin, San Jacinto College - South

Knowledge Hubris, Risks, and Vaccine Policies: Exploring the Effects of Knowledge Hubris on Vaccination Benefit and Risk Perceptions and Policy Views

Creed Tumlison, University of Arkansas

Geoboo Song, University of Arkansas

The Promise of Constructivism for Studying and Making Public Policy

David Edwards, University of Texas at Austin

Investor perception of second amendment related policy change

John Levendis, Loyola University New Orleans

Mehmet Dicle, Loyola University New Orleans

Betul Dicle, Research by the Numbers, LLC

Discussant

David Edwards, University of Texas at Austin

2601

Thursday
3:00 p.m.-4:30 p.m.
Hospitality Suite
2222

Critical Social Theory, Loosely Construed**Political Theory****Chair**

Michael J. Thompson, William Patterson University

Participants

Ranciere, Race & Time

Utz McKnight, University of Alabama

Deleuze & Guattari on Ideology

John Protevi, Louisiana State University

The Currency of the General Will: Money as Collective Agency

Robert Hockett, Cornell Law School

The Devil is in the Categories: Metaphysics & Political Thought

Ruth Groff, Saint Louis University

2602

Thursday
3:00 p.m.-4:30 p.m.
Hospitality Suite
2232

Political Cultures and Linguistic Relativity: Four Perspectives**Political Theory****Chair**

Samah Elhajbrahim, University of Pennsylvania

Participants

Basho's Pond: A Poem Only Possible in Japanese

Haj NMN Ross, University of North Texas

Political Conceptualization in Japanese: Natsume Soseki's Late Works

Timothy Hoye, Texas Woman's University

El Lenguaje y la Politica: Four Literary Artists and Their Linguistic Contributions to Puerto Rican Poetry and Political Philosophy

Monica Alfaro-Rodriguez, University of Texas at Dallas

German Political Discourse and the Principle of Linguistic Relativity"

Jonathan Robert Olsen, Texas Woman's University

Discussants

Samah Elhajbrahim, University of Pennsylvania

Sylvia Gonzalez, Louisiana State University



THURSDAY, JANUARY 12, 2017

2603

Thursday

3:00 p.m.-4:30 p.m.

Hospitality Suite

2322

International Norms and Regimes

International Politics: Global Issues, IPE, and Human Rights

Chair

Barry M. Hashimoto, Assistant Professor of Political Science, Department of International Studies, American University of Sharjah

Participants

Dynamics of International Cooperation from the Perspective of International Relations Theories:

Implications for Fishery Regime in East Asia

Young Soo Kim, Loyola University New Orleans

International Norms and Prisoners' Rights: A Field Experiment with Foreign Missions

Zhanna Terechshenko, Pennsylvania State University

Charles Crabtree, University of Michigan

Kristine Eck, Uppsala University

Christopher Fariss, University of Michigan

The Power of Ideas in Small, Open Economies

Michael E. Jones, Tulane University

Power to the Masses: The impact of public opinion on papal communication

Jeffrey Ziegler, Washington University in St. Louis

The Irregularity of Intervention for Human Rights Violations

Shelby Lynn Hall, University of Georgia

Discussant

Melda Ozsut, University of North Texas

2604

Thursday

3:00 p.m.-4:30 p.m.

Hospitality Suite

2332

Political Participation in a Digital Age

Comparative Political Behavior

Chair

Anderson M Starling, University of Tennessee at Martin

Participants

Assessing Offline and Online Political Participation in China

Ping Xu, University of Rhode Island

Patterns of Conventional and Un-Conventional Political Participation in Global Perspective

Christian Haerpfer, World Values Survey Association

Kseniya Kizilova, World Values Survey Association

Shoring Up Autocracy: Participatory Technologies and Regime Support in Putin's Russia

Hannah Chapman, University of Wisconsin-Madison

The Internet and Regime Stability in a Non-Democracy: Evidence from Russia

Matthew Placek, University of South Carolina Upstate

Discussant

Anderson M Starling, University of Tennessee at Martin

**2605**

Thursday
3:00 p.m.-4:30 p.m.
Hospitality Suite
2422

Race of Interviewer Effects in Public Opinion Surveys**Public Opinion****Chair**

Jule Wronski, University of Mississippi

Participants

More Accurate Responses or Just Different Bias? Assessing Race of Interviewer Effects in the ANES

Clinton M. Jenkins, The George Washington University

Ismail K White, The George Washington University

Michael Hamner, University of Maryland

Antoine Banks, University of Maryland

Post-Racial America or Post-Racial Presidency? Implications of Race of Interviewer Effects in 2008 and 2012

Peter Licari, The University of Florida

The Persistence of Race-of-Interviewer Effects in Telephone Surveys

Adolphus Belk, Winthrop University

Scott H Huffmon, Winthrop University

Christopher N Lawrence, Middle Georgia State University

Discussant

Jule Wronski, University of Mississippi

2606

Thursday
3:00 p.m.-4:30 p.m.
Hospitality Suite
2432

Identity Politics: Bringing the Nation Back Out**Comparative Politics: Developing Areas****Chair**

Brian Shoup, Mississippi State University

Participants

Sport and National Identity in Iran

Ehsan Kashfi, University of South Florida

Women and Gender in the 1979 Iranian Revolution

Sahar Razavi, Northern Arizona University

Benevolent/Malevolent Colonialism: The Social, Religious, and Political Origins of Contradictory Perceptions of Colonial Experiences and Their Effects on National Identities of India and Pakistan

Samee Lashari, Northern Arizona University

Chieftaincy Institutions and Political Ethnicity in Africa: evidence from Tanzania

Theophilus Yakah, University of Virginia

The State and Sociopolitical Violence in Pakistan

Islam Muhammad, IQRA University, Islamabad

Discussant

Brian Shoup, Mississippi State University



THURSDAY, JANUARY 12, 2017

THURSDAY PANEL LISTINGS

2607

Thursday
3:00 p.m.-4:30 p.m.
Hospitality Suite
2522

Apathy, Distrust, and Discontent

Elections and Voting

Chair

David Niven, University of Cincinnati

Participants

Effects of elections: A panel data analysis of political trust among winners and losers

Eefje Steenvoorden, Erasmus University Rotterdam

Tom Van der Meer, University of Amsterdam

The 'Lesser Evil' Problem in Elections and Election Studies

Jason Maloy, University of Louisiana, Lafayette

Who do you trust?: Investigating political trust during the 2016 elections

Mia Kamal Sanati, Louisiana State University

Voter Apathy in Jamaica: An Assessment of the 2016 General Election

Tracy-Ann Johnson-Myers, University of the West Indies, Jamaica

Discussants

Jeffrey Wallace Koch, State University of New York at Geneseo

David Niven, University of Cincinnati

2608

Thursday
3:00 p.m.-4:30 p.m.
Hospitality Suite
2532

Authors Meet Critics: Strategic Party Government

Legislative Politics: Institutions

Participants

David Rohde, Duke University

Jeffery Jenkins, University of Virginia

John Patty, University of Chicago

Chair

Kris Kanthak, University of Pittsburgh

Discussants

Matthew Lebo, Stony Brook University

Gregory Koger, University of Miami

2608

Thursday
3:00 p.m.-4:30 p.m.
Strand 7

Finance Committee Meeting

Meetings

Participants

Sue Tolleson-Rinehart, University of North Carolina, Chapel Hill

Robert M Howard, Georgia State University

Stacia L. Haynie, Louisiana State University

Kerstin Hamann, University of Central Florida

Robert Lowry, University of Texas at Dallas

Clifford James Carrubba, Emory University

**2609**

Thursday
3:00 p.m.-4:30 p.m.
Hospitality Suite
2622

Program Director Initiative Panel: Spatial Models of Politics**Spatial Models of Politics****Chair**

Andrea Yvette Simpson, University of Richmond

Participants

Next Door or Next of Kin? Disaggregating Contagious Conflict & Preemptive Repression

K. Chad Clay, University of Georgia

Modeling Spatio-Temporal Dynamics in Time-Series Cross-Sectional Data

Scott Cook, Texas A&M University

Jude Hays, University of Pittsburgh

Robert Franzese, University of Michigan

Theory Testing and Development with Spatially Dependent Data: A Menu of Mixed-Methods

Research Designs

Imke Harbers, University of Amsterdam

Matthew C Ingram, University at Albany, SUNY

Discussants

Christopher Hare, University of California, Davis

David Hughes, Auburn University at Montgomery

2610

Thursday
3:00 p.m.-4:30 p.m.
Hospitality Suite
2632

Sports, Games, and Simulations as Teaching Tools**Teaching Political Science****Chair**

Diana Tracy Cohen, Central Connecticut State University

Participants

The Pedagogical Value of Sport in Teaching Political Science

Joel Olufowote, McMurry University

Assessing Student Learning in Mock Trials, Policy, and Model United Nations Simulations

Elizabeth Wheat, University of Wisconsin-Green Bay

Causing a Crisis: Simulating Interstate Crisis Conditions as a Learning Exercise in Crisis Diplomacy

Matthew Clary, Auburn University

Virginia Clary, University of Georgia

Andrew Owsiak, University of Georgia

Discussant

Anita Chadha, University of Houston, Downtown



THURSDAY, JANUARY 12, 2017

THURSDAY PANEL LISTINGS

2611

Thursday
3:00 p.m.-4:30 p.m.
Imperial 1

The Role of External Actors in Judicial Politics

Judicial Politics

Chair

Rachael K. Hinkle, University at Buffalo

Participants

Beyond Appointment: Presidential Influence in the Federal Judiciary

Lauren Mattioli, Princeton University

Civil Conflict as Critical Juncture in the Development of Judicial Independence

Brad Epperly, University of South Carolina

Jacqueline Sievert, Bowling Green State University

Effective Monitoring of Agents? An Empirical Investigation of the U.S. Attorney Firings of 2006

Banks Miller, University of Texas at Dallas

Brett Curry, Georgia Southern University

Judicial selection and decision making: evaluating the policy impact of Obama's appointments to the U.S. Courts of Appeals

Susan Haire, University of Georgia

Bryson Culver, University of Georgia

Reagan's Constitutional Vision vs. Reagan's Political Vision: The Lasting Legacy of the Asymmetry

Richard Alexander Izquierdo, Seton Hall University

Discussant

Alicia Uribe-McGuire, University of Illinois at Urbana-Champaign

2612

Thursday
3:00 p.m.-4:30 p.m.
Imperial 2

Understanding Contemporary American Parties

Political Parties

Chair

Seth Masket, University of Denver

Participants

A Tea Party Congress? How Tea Party Legislators Behave

Rachel Marie Blum, Miami University of Ohio

For God and Party: Descriptive Representation, Religion and the American Party System

Shanna Pearson-Merkowitz, University of Rhode Island

John McTague, Towson University

The Party Decline Thesis: Misinterpreting Political Change

Jeffrey Morgan Stonecash, Syracuse University

Discussant

Alexa Bankert, University of Georgia

2613

Thursday
3:00 p.m.-4:30 p.m.
Imperial 8

Islam and National Identity

Religion and Politics

Chair

Jennifer M. Simons, University of Virginia

Participants

Muslim Voting and the Radical Right: An Intersectional Look at European National Identity

Jennifer M. Simons, University of Virginia

New Wave of Mobilization in the Kashmir Valley since 2008: Religious or Political?

Simple Mohanty, Delhi University

The Role of Religion in the Establishment of Turkishness

Dilara C Hekimci-Adak, Bahcesehir University

Discussant

Mir Zohair Husain, University of South Alabama

**2614**

Thursday
3:00 p.m.-4:30 p.m.
Imperial 9

Gender and Latin American Politics
Women and Politics
Caribbean and Latin American Politics
Chair

Renee Scherlen, Appalachian State University

Participants

Don't Call Me Negra: Afro Latinas in Modern Day Brazil

Andrea C Peña-Vasquez, University of Notre Dame

Shauna N Gillooly, University of California, Irvine

State Repression and Domestic Voices: Explaining Women's Protests in Latin America

Dakota Thomas, University of Kentucky

Women Mobilizing Women: Presidential Contests in Chile and Brazil 1999-2014

Catherine Reyes-Housholder, Cornell University

Discussant

Renee Scherlen, Appalachian State University

2615

Thursday
3:00 p.m.-4:30 p.m.
Imperial 10

CONFERENCE WITHIN A CONFERENCE: *Authoritarian Regimes***Repression in Authoritarian Regimes**

See page 31 for additional mini-conference sessions.

Chair

Milan Svolik, Yale University

Participants

The coercive state in Africa

Mai Hassan, University of Michigan

Indiscriminate repression and political mobilization in autocracies

Arturas Rozenas, NYU and Hoover Institution

In public or in private: Repressing dissidents in China

Dimitar Gueorguiev, Syracuse University

Rescuing autocracy from itself: China's anti-corruption campaigns

Peter Lorentzen, University of California, Berkeley

Xi Lu, UC Berkeley

Discussants

Milan Svolik, Yale University

Yuhua Wang, Harvard University



THURSDAY, JANUARY 12, 2017

2616

CONFERENCE WITHIN A CONFERENCE: *Positive Political Theory Legislatures*

Thursday
3:00 p.m.-4:30 p.m.
Imperial 11

See page 32 for additional mini-conference sessions.

Chair

Monika Nalepa, The University of Chicago

Participants

Agenda Setting: the Third Pathway to Voting Unity.

Royce Carroll, University of Essex

Monika Nalepa, The University of Chicago

Backward Induction in the Wild: Evidence from the U.S. Senate

B Pablo Montagnes, Emory

Daniel Magleby, SUNY Binghamton

Jorg Spenkuch, Northwestern University

Houses in Motion: Bicameralism and Partisan Coordination

Jonathan Lewallen, University of Texas at Austin

Scott Moser, University of Nottingham

Whistleblower in the Parliament

Betul Demirkaya, Washington University in St. Louis

Discussant

Daniel Magleby, SUNY Binghamton

2616

CONFERENCE WITHIN A CONFERENCE: *Natural Disasters Disasters and Political Institutions*

Thursday
3:00 p.m.-4:30 p.m.
Imperial 12

See page 31 for additional mini-conference sessions.

Chair

Warren Eller, West Virginia University

Participants

Local Policy Learning and Disasters

Kristin O'Donovan, Wayne State University

Analogical Reasoning Across Time and Space: Does Context Matter?

Robert DeLeo, Bentley University

The Narratives of Focusing Events: Applying the Multiple Streams Approach to the Narrative Policy Framework

Meg Warnament, North Carolina State University

Understanding the Mechanisms and Processes of Inter-jurisdictional Coordination in the Management of Natural Hazards

Grent Neeley, University of Dayton

(Re)Emergent Government Institutions in Disaster Response

Malka Older, Sciences Po

Discussant

Warren Eller, West Virginia University

THURSDAY PANEL LISTINGS

**2617**

Thursday
3:00 p.m.-4:30 p.m.
Strand 1

Economics of Conflict**International Politics: Conflict and Security****Chair**

Amanda G. Sanford, Louisiana Tech University

Participants

In Praise of Market Volatility: The Moderating Effect of Price Volatility on Food Riots and Civil Conflict

Joe Weinberg, University of Southern Mississippi

Ryan Bakker, University of Georgia

International Conflict and Third-Party Trade Dynamics: The Circumvention Hypothesis

Amanda G. Sanford, Louisiana Tech University

Re-examining the Grievance-Conflict Nexus: Comparison of Objective and Subjective Grievance Measures

David J. Hendry, London School of Economics

Sunhee Park, Aarhus University

Regional Power Dynamics and Bilateral Trade Flows

Nathan Alvin Andrew, University of Mississippi

Matthew DiGiuseppe, University of Mississippi

Social Mobility and Political Instability

Christian Houle, MSU

Discussant

Paul Zachary, UCSD

2618

Thursday
3:00 p.m.-4:30 p.m.
Strand 2

Brexit and the Euroskeptics**Comparative Politics: Industrial Nations****Chair**

Dalston Ward, Washington University in St. Louis

Participants

Breaking Down Brexit: Democracy, Culture and the Failing European Experiment

Rachel Cremona, Flagler College

Brexit Vote: Will it Matter?

Nathan Price, University of North Georgia

Just Say 'No': Explaining the Electoral Fortunes of Niche Parties in Europe

Carrie Humphreys, University of Tennessee at Martin

Discussant

Christopher Way, Cornell University



THURSDAY, JANUARY 12, 2017

2619

Investigating the Relationship between Gender Discrimination and Human Rights in Different Local Contexts

Thursday
3:00 p.m.-4:30 p.m.
Strand 3

Race, Ethnicity, and Gender

Chair

Laura Sjoberg, University of Florida

Participants

Resolution of the Constitutional Dilemma of the Uniform Civil Code in India through the CEDAW

Shritha Vasudevan, University of Florida

Integrating Women's Political Participation while Rebuilding Afghanistan

Kathleen Sabol, University of Florida

The Role of Culture in Understanding and Identifying Women's Rights Violations

Miaad Hassan, University of Florida

Bringing Comfort to ComfortWomen: An Analysis of Relations between Japan and South Korea after the Second World War

Jeeye Song, University of Florida

Exploring Women's Roles in China's Informal Institutions

Ningxin Dong, University of Florida

Discussant

Brooke Ackerly, Vanderbilt University

2620

The President's Constitutional Power

Thursday
3:00 p.m.-4:30 p.m.
Strand 4

Presidential/Executive Politics

Chair

Michelle Belco, University of Houston

Participants

A Constitutional Defense of Prerogative: Taft's Our Chief Magistrate and His Powers

Kevin J. Burns, Baylor University

National Security Council Entrepreneurship: A Framework for Analysis

Karine Premont, Sherbrooke University

Charles-Philippe David, University of Quebec in Montreal

Vincent Boucher, University of Quebec in Montreal

Florence Darveau Routhier, University of Sherbrooke

The Assassination Attempt Against Ronald Reagan: Skillful Medical Treatment and Major Political effects

Robert E. Gilbert, Northeastern University

Discussant

Wendy Ginsberg, Congressional Research Service

THURSDAY PANEL LISTINGS

**2621**

Thursday
3:00 p.m.-4:30 p.m.
Strand 5

Implementation and Effects of The Affordable Care Act**Public Policy****Chair**

Mitchell F Rice, Texas A&M University

Participants

The "Obamacare" contradiction in New York: Access versus Cost Containment

Jeffrey Kraus, Wagner College

Is the Affordable Care Act Cultivating a Cross-Class Constituency? Low- and Middle-Income Americans' Beliefs about Health Care Reform's Personal Impact

Jacqueline Chattopadhyay, UNC Charlotte

Covering the Poor: Explaining Variation in the Expansion of Community Health Centers

Dana Patton, University of Alabama

Richard Fording, University of Alabama

Michael Nicholson, University of Alabama

Discussant

Sean Hildebrand, Ball State University

2701

Thursday
4:45 p.m. - 6:15 p.m.
Hospitality Suite
2222

Liberalism & Relations of Power**Political Theory****Chair**

Laura Back, University of Washington

Participants

Ambiguity in Action

Jennifer P Forshee, Santa Fe College

Running Sweatshops and Endorsing Political Violence: Reconciling the Moral Demands of Liberalism with Its Historical Sense

Brandon Turner, Clemson University

Neoliberal Sovereignty and Segregation in Alabama

Lindsey Smith, University of Alabama

Confrontational Citizenship

William W Sokoloff, UT - Rio Grande Valley

The road to hell is paved with good conventions: Anarchism, state sovereignty, and human rights.

Michael Kilburn, Endicott College

Discussant

Irami Osei-Frimpong, University of Georgia



THURSDAY, JANUARY 12, 2017

2703

Thursday

4:45 p.m. - 6:15 p.m.

Hospitality Suite

2322

Contemporary Challenges in Global Migration

International Politics: Global Issues, IPE, and Human Rights

Chair

Jennifer Ann Davis, National Intelligence University

Participants

Blacks in Asia: Identity and Belonging

Dr. Sharron Herron-Williams, Alabama State University

Dr. Alecia Hoffman, Alabama State University

African Exodus: Voices of new migrants to Italy/Europe & their dangerous crossings

Robert M Press, University of Southern Mississippi

Hitting too Close to Home: Asylum Decisions as a Practice of Border Control

Anna Rose Oltman, University of Wisconsin-Madison

Mitigating the Syrian Refugee Crisis?: Truth, Consequences, & Regional Security

Paul Lenze, Jr., Northern Arizona University

Co-ethnic Refugees and Repression

Saadet Ulasoglu, Florida State University

Public Perception toward Migrants: Citizenship Law Matters?

Yu Jin Woo, University of Virginia

Discussant

Jennifer Ann Davis, National Intelligence University

2704

Thursday

4:45 p.m. - 6:15 p.m.

Hospitality Suite

2332

Understanding Domestic Political Institutions in the Context of International Relations

Comparative Political Institutions

Chair

Melia Pfannenstiel, Kansas State University

Participants

China's Domestic Immigration Regimes: Economic Determinants of Domestic Migration

Integration Policies

Samantha Vortherms, University of Wisconsin-Madison

The Limits of Limited Government: Effective Checks and Balances, Governance, and Investment in Comparative Perspective

Michael Touchton, University of Miami

Innovation, Imitation, or Imposition? Changes in Regime Patterns from 1810-2010.

Ian Oliver Smith, St. Mary's University

Similar Origins, Different Destinations: Explaining Cross-national Variation in Post-Communist Europe's Fight against Corruption

Mert Kartal, University of Wisconsin-Stevens Point

Discussant

Melia Pfannenstiel, Kansas State University

**2705**

Thursday
4:45 p.m. - 6:15 p.m.
Hospitality Suite
2422

The Public Opinion of the Right**Public Opinion****Chair**

Ian G Anson, University of Maryland, Baltimore County

Participants

“The Law and Order Candidate”: Perceptions of Law Enforcement by Trump Voters

Whitney Ross Manzo, Meredith College

David McLennan, Meredith College

Abortion Attitudes, Racial Conservatism and the Republican Party

Neil O’Brian, UC Berkeley

Elizabeth Herman, UC Berkeley

How people organize cultural attitudes: Cultural belief systems and the Populist Radical Right

Stijn Daenekindt, Ghent University (BE) and Erasmus University Rotterdam (NL)

Willem de Koster, Erasmus University Rotterdam

Jeroen van der Waal, Erasmus University Rotterdam

White Racial Ideology and Group Cohesion: Racial Prejudice and Linked Fate among Whites

Matthew Fowler, Indiana University

The New Populist Right -Its Roots and Its Potential Consequences

Barbara Franz, Rider University

Discussant

Ian G Anson, University of Maryland, Baltimore County

2706

Thursday
4:45 p.m. - 6:15 p.m.
Hospitality Suite
2432

Friends of the Court: Exploring the Role of Amicus Briefs**Judicial Politics****Chair**

Morgan Hazelton, SLU

Participants

Amicus Curiae Filings in the Supreme Court, 2005-14

John M Scheb, University of Tennessee

Richard Pacelle, University of Tennessee

Hemant Kumar Sharma, University of Tennessee, Knoxville

David Scott, Tusculum College

The Makings of a Good Friend: Characteristics of an Effective Amicus Curiae Brief

Catherine Gayle Thrash, University of Alabama

Changing the Frame: Amicus Curiae Influence on Supreme Court Abortion Decisions

Laura Moyer, University of Louisville

Vested Interests: Amicus Curiae Influence on State High Court Opinions

Allison Trochesset, University of Georgia

Discussant

Claire Wofford, College of Charleston



THURSDAY, JANUARY 12, 2017

2707

Thursday
4:45 p.m. - 6:15 p.m.
Hospitality Suite
2522

Cyber-Campaigns

Elections and Voting

Chair

Susan Lynn Roberts, Davidson College

Participants

Clinton v. Clinton: The Trump Factor

Allison Pingley, USC Upstate

Credibility, Viability, and Strategic Voting

Joshua Darr, Louisiana State University

Robyn Stiles, LSU

From Joy to Tears in 140 Characters: Understanding Emotional Appeals in Gubernatorial Primaries

Anne Bennett Smithson, George Mason University

Gaps in the Digital Democracy: Strategic Candidates and Issue Obfuscation

David Niven, University of Cincinnati

Partisanship as One of Many Politically Relevant Social Identities

Kevin Munger, NYU

Jonathan Nagler, NYU

Discussant

Natalie Jackson, The Huffington Post

2708

Thursday
4:45 p.m. - 6:15 p.m.
Hospitality Suite
2532

Party Loyalty and Leadership

Legislative Politics: Institutions

Chair

C. Lawrence Evans, College of William and Mary

Participants

Cultivating Congressional Leaders: the Democratic Study Group and Alternative Leadership

Pipelines in the Reform Era

Emily Baer, University of Minnesota

Issue Choice and Legislative Apprenticeship in the House of Representatives

Jacob R Straus, Congressional Research Service

Solving the Partisan Jigsaw Puzzle

C. Lawrence Evans, College of William and Mary

Charles Truxillo, College of William and Mary

On Message: Party Loyalty and One Minute Speeches in the House of Representatives

Tyler Hughes, Cal State Northridge

Gregory Koger, University of Miami

Discussant

Janna King Rezaee, USC Price School of Public Policy

**2709**

Thursday
4:45 p.m. - 6:15 p.m.
Hospitality Suite
2622

Methods And Other Delights**History and Politics****Chair**

Billy Monroe, Prairie View A&M University

Participants

From Enactment to Repeal: Measuring Repeal Significance

Jordan Ragusa, College of Charleston

Issue Areas and Political Time

Matthew Mark Caverly, Middle Georgia State University

Lineage or Legions? The Determinants of Reign Duration in Classical Rome

Daniel Smith, University of Maryland

Thomas Gray, University of Virginia

Process Tracing in Political Science: a Rigorous Scientific Method?

Pippa Morgan, Fudan University

Discussant

Chris Zorn, Pennsylvania State University

2710

Thursday
4:45 p.m. - 6:15 p.m.
Hospitality Suite
2632

International Relations and Domestic Audiences**International Relations and Domestic Politics****Chair**

Leah Michelle Graham, University of North Alabama

Participants

Audience Costs ... with Chinese Characteristics?

Ray Thomas Hartman, Seoul National University

Bringing Public Opinion Back In: Two Types of Audience Costs

Kiyotaka Yasui, Waseda University

When Is Diplomatic Expulsion Used for Political Purposes?

Anthony Jordan, University of Nevada - Las Vegas

Discussant

Nicholas P. Nicoletti, Missouri Southern State University

2711

Thursday
4:45 p.m. - 6:15 p.m.
Imperial 1

Looking at the Supreme Court Over Time**Judicial Politics****Chair**

Benjamin Kassow, University of North Dakota

Participants

Philosophy and Ideology Side-by-Side on the Courthouse Steps

Michelle Marie Buehlmann, George Mason University

Strategic Judicial Supremacy

Barrett Lee Anderson, Utah State University

Robert Ross, Utah State University

The Salience of Ideologically Polarized Supreme Court Decisions Over Time

Aaron Houck, Queens University of Charlotte

Andrew O'Geen, Davidson College

Witness to History: Justice Harry A. Blackmun's Observations from Oral Argument about Life, the Law, and the U.S. Supreme Court

Amanda C Bryan, Loyola University Chicago

Timothy R Johnson, University of Minnesota - Twin Cities

Discussant

Benjamin Kassow, University of North Dakota



THURSDAY, JANUARY 12, 2017

2712

Thursday
4:45 p.m. - 6:15 p.m.
Imperial 2

Nominations and Conventions

Political Parties

Chair

John McGlennon, College of William & Mary

Participants

Friendly Candidates: Interest Group Support in Party Nominations

Cory Manento, Brown University

Moderation in All Things: Parties' Sincere Support of Moderate Candidates

Hans Hassell, Cornell College

Prejudice among Party Elites: Party Convention Delegates and Intergroup Attitudes

Kerem Ozan Kalkan, Eastern Kentucky University

Gregory Shufeldt, Butler University

Presidential Primary Debates and Internal Party Democracy

Seth Masket, University of Denver

Julia Azari, Marquette University

Discussant

R. Sam Garrett, Congressional Research Service

2713

Thursday
4:45 p.m. - 6:15 p.m.
Imperial 8

The Influence of Religion on Political Attitudes

Religion and Politics

Chair

Angela McCarthy, LSU

Participants

A Trend Analysis of Responses to ANES Foreign Affairs Measures by Protestant

Denominational Affiliation

Mark Andrew Roeder, North Greenville University

An Over Time Analysis: How Religion and Income Structure Partisan and Ideological Orientations

James C Garand, LSU

Angela McCarthy, LSU

The Enduring Effects of Religion on Policy Positions in the U.S. Senate

Daniel Arnon, Emory University

What's In a Name: Partisanship and Vote Choice by African-American Evangelicals in East Texas

Kenneth Alan Wink, University of Texas at Tyler

Religion and Conditional Support for Interrogation Techniques

Whitney Court, College of St. Benedict and St. John's University

Discussant

Christopher M. Brown, Georgia Southern University

THURSDAY PANEL LISTINGS

**2714**

Thursday
4:45 p.m. - 6:15 p.m.
Imperial 9

Women's Presence in Politics**Women and Politics****Chair**

Ingrid Bego, Western Carolina University

Participants

Gendered Self-Presentation and Electoral Success

Jessica Preece, Brigham Young University

Chris Karpowitz, Brigham Young University

Quin Monson, Brigham Young University

Political Geography and Women-Friendly US House Districts, 1972-2014

Dennis Simon, Southern Methodist University

Barbara Palmer, Baldwin Wallace University

Linking Geography and Female Representation in Canada

Nicholas Pyeatt, Penn State

Alixandra Yanus, High Point University

Electing Women to the Japanese Lower House: The Impact of Electoral System

Miyuki Kubo, Texas Tech University

Aie-Rie Lee-Glasure, Texas Tech University

Women's Political Leadership: Conceptualization and Measurement of a Collective Phenomenon

Devin Joshi, Singapore Management University

Discussants

Ingrid Bego, Western Carolina University

Jonathon Patrick Whooley, San Francisco State University

2715

Thursday
4:45 p.m. - 6:15 p.m.
Imperial 10

International Media Effects**Media and Politics****Chair**

Jason Gainous, University of Louisville

Participants

From Micro to Macro Determinants in Communications and Popular Manifestations:

Brazilian Recent Experience

Jamil Civitarese, Fundação Getúlio Vargas

In the Spotlight: How International Attention Affects Rebel Behavior

Marjorie Breslawski, University of Maryland

Information Wants to Be Free: The Struggle over Freedom of Information Laws
in the Southern Cone

Diane Johnson, Lebanon Valley College

Pan-politicization in the cyber society in China

JuanJuan Li, Peking University

Discussants

Jason Gainous, University of Louisville

Jonathan S. Morris, East Carolina University



THURSDAY, JANUARY 12, 2017

2716

Thursday
4:45 p.m. - 6:15 p.m.
Imperial 11

CONFERENCE WITHIN A CONFERENCE: *Positive Political Theory*
Media

See page 32 for additional mini-conference sessions.

Chair

Catherine Hafer, New York University

Participants

Targeted Advertising, and an Inverse Relationship Between Media and Political Polarization

Samarth Gupta, Boston University

Benjamin G. Ogden, Texas A&M University & Universite libre de Bruxelles (ECARES)

Unbelievable Lies

Andrew Little, Cornell University

Who owns the story? News-gathering competition and political accountability

Patrick Le Bihan, Sciences Po, CEVIPOF

Catherine Hafer, New York University

Dimitri Landa, New York University

Discussant

Andrew Little, Cornell University

2716

Thursday
4:45 p.m. - 6:15 p.m.
Imperial 12

CONFERENCE WITHIN A CONFERENCE: *Natural Disasters*
What Disaster Research Can Teach Us about Politics

See page 31 for additional mini-conference sessions.

Participants

Brian Gerber, Arizona State University

Warren Eller, West Virginia University

Ashley Ross, Texas A&M - Galveston

Kristin O'Donovan, Wayne State University

Malka Older, Sciences Po

Chair

Tom Birkland, North Carolina State University

2717

Thursday
4:45 p.m. - 6:15 p.m.
Strand 1

Regional Security
International Politics: Conflict and Security
Chair

Clifton Sherrill, Troy University

Participants

Crisis at the Third Pole: Global Warming, Water Security, and Conflict in the Himalayan Watershed

James Eastman, Independent Researcher

Losing Legitimacy: What the End of Khomeini's Charismatic Shadow Means for Regional Security

Clifton Sherrill, Troy University

Trade, Legislator's Preference, and Taiwan's Military Spending Puzzle

Jun Xiang, Rutgers University

Wei-hao Huang, Rutgers University

Discussant

Joel Campbell, Troy University

**2718**

Thursday
4:45 p.m. - 6:15 p.m.
Strand 2

Tax Policy and Rule Implementation in the American States**State Politics****Chair**

Garrett Darl Lewis, Princeton University

Participants

Do States Circumvent Supermajority Vote Requirements to Raise Taxes? Examining Time-Varying Effects of Supermajority Rule

Soomi Lee, University of La Verne

Ripple Effects and Coalition Building: Scope of Practice Reform in West Virginia

L Christopher Plein, West Virginia University

State Implementation of the Affordable Care Act: Four Case Studies

Martin Mayer, Old Dominion University

Robert Kenter, Old Dominion University

John Charles Morris, Old Dominion University

Luisa Lucero, Old Dominion University

Discussant

James Edward Vike, Widener University

2719

Thursday
4:45 p.m. - 6:15 p.m.
Strand 3

Gender, Diversity and Its Effects**Race, Ethnicity, and Gender****Participants**

Beyoncé's Lemonade as a Christian Work of Love

Helen Lindberg, Linnaeus University

Gender Bias in Student Evaluations

Kristina Mitchell, Texas Tech University

Jonathan Martin, South Plains College

Lies, Damn Lies, and Statistics: Gender Diversity and Inclusion

Bonnie Gail Mani, East Carolina University

What Do African American Women Voices Say To Us About Democratic

Civic Engagement in Indiana

Paul Nmi Kriese, Indiana University East

Man! I Feel Like a Woman: Socialization and Men's Views of Women's Issues

Amy Sentementes, University of North Carolina at Chapel Hill

Leah Christiani, University of North Carolina at Chapel Hill

2720

Thursday
4:45 p.m. - 6:15 p.m.
Strand 4

Looking back at the Obama Presidency**Presidential/Executive Politics****Participants**

Mitchell F Rice, Texas A&M University

Jeffrey Tulis, University of Texas, Austin

Michael Nelson, Rhodes College

Lyn Ragsdale, Rice University

Chair

Wilbur Cornelius Rich, Wellesley College



THURSDAY, JANUARY 12, 2017

2721

The Politics of Policy Elites

Thursday

Public Policy

4:45 p.m. - 6:15 p.m.

Chair

Strand 5

Magic M Wade, University of Illinois Springfield

Participants

Climate Policy and Political Viability: Prospects in an Age of Biased Pluralism

Chris J. Miller, Indiana University

Insurance Reform and the Politics of Autism in the States

David Prince, Georgia Gwinnett College

Subsystems, Signals, and Stovepipes: Information Processing within the Military

Personnel Policy Subsystem

Brandon Jason Archuleta, United States Military Academy

Exploring the policy implications of the Surface Mining Control and Reclamation Act

Ryan M. Yonk, Utah State University

Joshua T. Smith, Utah State University

Arthur Wardle, Utah State University

The Origin and Role of Trust in Hydraulic Fracturing Perceptions - Comparing Policy Elites and the General Public in Arkansas and Oregon

Creed Tumlison, University of Arkansas

Geoboo Song, University of Arkansas

Discussant

David Prince, Georgia Gwinnett College

2902

Welcome Reception

Thursday

Join us in the 8 Block Kitchen and Bar Restaurant

7:30 p.m.-9:00 p.m.

8 Block Kitchen and

Bar Restaurant

THURSDAY PANEL LISTINGS

**3101**

Friday
8:00 a.m. - 9:30 a.m.
Hospitality Suite
2222

Theory & Practice: Jails, Drones & Campus Activism**Political Theory****Chair**

James Block, DePaul University

Participants

A Difference in Translation: Alexis de Tocqueville and Francis Lieber on Human Nature in "On the Penitentiary System"

Emily Ferkaluk, Cedarville University

Constructivism and Counter-Constructivism

Alex Donovan Cole, Louisiana State University

Drones and Precarity

Charles Phillips, Franklin & Marshall College

Discussant

John Louis LeJeune, Georgia Southwestern State University

3102

Friday
8:00 a.m. - 9:30 a.m.
Hospitality Suite
2232

Nietzsche, Heidegger, Kojève**Political Theory****Chair**

Sidney Simpson, University of Notre Dame

Participants

A Commentary Upon Alexandre Kojève's Notion of Authority: Context and Interpretation

Bryan-Paul Frost, UL-Lafayette

Plato, Nietzsche and the Dionysian Drama of the Soul

Troy Manuel Vidal, Columbus State University

The Coherence of Nietzsche's View on Oedipus

Elizabeth Wagner, Baylor University

The Taken Path: Heidegger's Political Writings, 1933-34 & 1984

Andrea Danielle Conque, University of Louisiana at Lafayette

Discussant

John Protevi, Louisiana State University



FRIDAY, JANUARY 13, 2017

3103

Individual-level Determinants of Public Opinion and Vote Choice

Friday

Comparative Political Behavior

8:00 a.m. - 9:30 a.m.

Chair

Hospitality Suite

Alexa Bankert, University of Georgia

2322

Participants

Anti-Intellectualism in Advanced Industrialized Democracies

Luke Burgess Wood, Indiana University

Conceptualizing Political and Societal Polarization in Comparative Perspective

Jennifer McCoy, Georgia State University

Tahmina Rahman, Georgia State University

Deceptive Self-Signals: Activating Political Identity to Affirm a Positive Self-Image (An Experiment on MTurk).

Nicholas Semi Haas, New York University

Explaining The Diminishing Effect of Education on Turnout in The United States, 1972-2014

Yeaji Kim, University of Houston

Political Sophistication and Europeans' Popular Support for Economic Reforms

Teresa Cornacchione Stanquist, Florida State University

Rachel Hannah Wayne, Florida State University

Support for Political Leaders from European Muslims

Myunghee Kim, University of Central Florida

Discussant

Ralph Gert Schoellhammer, Webster University Vienna

3104

Internal and External Sources of the Structure of Political Attitudes

Friday

Public Opinion

8:00 a.m. - 9:30 a.m.

Chair

Hospitality Suite

David Ciuk, Franklin & Marshall College

2332

Participants

Elite Cues and Moral Framing: The Politics of Moralizing Public Opinion

Nicholas P. Nicoletti, Missouri Southern State University

William Delehanty, Missouri Southern State University

Hate Speech: Framing the Debate

Grant Michael Armstrong, University of Mississippi

Jule Wronski, University of Mississippi

Public Opinion and the Politics of Individualism

Chris Karpowitz, Brigham Young University

Kelly Patterson, Brigham Young University

Speaking of Parties: Dueling Concepts in a Canonical Measure of Sophistication.

Nathan Kalmoe, Louisiana State University

Voting Rights Doublespeak: How Good Government Frames Obscure the Racial Implications of Electoral "Reforms"

Jesse Rhodes, University of Massachusetts, Amherst

David Jacob Barney, University of Massachusetts Amherst

Discussant

David Ciuk, Franklin & Marshall College

FRIDAY PANEL LISTINGS

**3105****US-Latin American Relations across Space, Time and Issue Area****Caribbean and Latin American Politics****Chair**

Robert C. Harding, Valdosta State University

Participants

An Interpretive Approach to U.S. Relations with Nicaragua: An Analysis of Discourse and Meaning
Charles Ripley, Arizona State University

Reagan, the Peace Corps, and the Civil Wars in Central America
Thomas Nisley, Kennesaw State University

US Drug Policy Today: Peace at Home, War Abroad?
Renee Scherlen, Appalachian State University

Discussants

Robert C. Harding, Valdosta State University

Thomas Nisley, Kennesaw State University

Friday
 8:00 a.m. - 9:30 a.m.
 Hospitality Suite
 2422

3106**Between Conflict and Peace: Contextualizing South Africa****Comparative Politics: Developing Areas****Chair**

Michael Findley, University of Texas at Austin

Participants

Transitional Justice in Post-Conflict States
Meshack Simati, Georgia state university

Truth in Reconciliation: Evidence of Political Interference in South Africa's Combatant Reintegration Process
Amuitz Garmendia Madariaga, European University Institute
Paul Zachary, UCSD

Trust Points and Check Points: Measuring Social Capital at the Individual Level
Vasabjit Banerjee, Mississippi State University
Carolyn E Holmes, Mississippi State University

Political Utility of Performative Violence: Perpetrators and Victims
Carolyn E Holmes, Mississippi State University
Brian Shoup, Mississippi State University

South African International Insertion after Apartheid
Rita Flávia Gomes Carvalho, Pontifícia Universidade Católica de Minas Gerais
Tamires Santos Lacerda, Pontifícia Universidade Católica de Minas Gerais/ Uppsala Universitet

Discussant

Sebastian Elischer, University of Florida

Friday
 8:00 a.m. - 9:30 a.m.
 Hospitality Suite
 2432



FRIDAY, JANUARY 13, 2017

3107

Friday

8:00 a.m. - 9:30 a.m.

Hospitality Suite

2522

Comparative Electoral Systems

Elections and Voting

Chair

Richard S. Conley, University of Florida

Participants

Coattails and Mixed Electoral Systems: Evidence from Taiwan's 2016 Election

Timothy Rich, Western Kentucky University

Is regional voting still effective? Empirical analyses of presidential elections in Korea

Daesik Kim, Kyungpook National University

Eunyoung Jang, Kyungpook National University

Daeweon Seo, Kyung Pook National University

Jeongmin Kim, Kyungpook National University

Eunjin Bae, Kyungpook National University

Postmaterialism, austerity politics and youth political activism in Britain

Matt Henn, Nottingham Trent university

Ben Oldfield, Nottingham Trent University

James Hart, Nottingham Trent University

Should I Stay or Should I Go? The United Kingdom's 2016 Referendum on EU Membership

Brian William Smith, St. Edward's University

Thomas Beech, Bemidji State University

Comparing Ranked-Choice and Runoff Election Systems

Robert Montjoy, UNO

David Kimball, University of Missouri-St. Louis

Anita Chadha, University of Houston, Downtown

Joseph Anthony, University of Missouri - St. Louis

Social Networks & Democratization Process in Pakistan: An Analysis of Family Connections & Voting Behaviour in Charsadda, Khyber Pakhtunkhwa

Hassan Shah, University of Peshawar

Discussants

Alfred Cuzan, University of West Florida

James W. Endersby, University of Missouri

**3108**

Friday
8:00 a.m. - 9:30 a.m.
Hospitality Suite
2532

Committee Power in the House and Senate**Legislative Politics: Institutions****Chair**

Jon R. Bond, Texas A&M University

Participants

The Nature of Committee Agenda Power in the Antebellum House of Representatives

Chris Den Hartog, Cal Poly

Craig Goodman, University of Houston-Victoria

Committee Chairs and the Nature of Power in Congress

Christopher Berry, University of Chicago

Anthony Fowler, University of Chicago

Circumventing Committees in the U.S. Senate

Nicholas Howard, Auburn University Montgomery

Mark Owens, University of Texas at Tyler

When Committees Can Harm: Cross-Pressured Senators and Senate Committee Assignments

Neilan S Chaturvedi, California State Polytechnic University, Pomona

Evan Benson, California State Polytechnic University, Pomona

Thomas Davis, California State Polytechnic University, Pomona

Gabriel Smith, California State Polytechnic University, Pomona

An Investigation of Congressional Scrutiny of Judicial Review & Statutory Overrides

Robert Mermer, University of Florida

Discussant

Tyler Hughes, Cal State Northridge

3109

Friday
8:00 a.m. - 9:30 a.m.
Hospitality Suite
2622

American Political Behavior**History and Politics****Chair**

Jack Edelson, University of Wisconsin-Madison

Participants

Democratization and the Property Qualification for Voting: the Southern States

Ronald King, San Diego State University

Justin Moeller, West Texas A&M University

Districting, Split-Ticket Voting, and Unified Government in the Nineteenth Century

Jack Edelson, University of Wisconsin-Madison

Robert Woolley and the 1916 Elections: The Rise of Publicity Within Campaigns

Robyn Stiles, LSU

Voluntary Associations in the Late 19th Century: An Exploratory Study of Delegates to National Conventions

Adam Chamberlain, Coastal Carolina University

Discussant

Daniel Vincent Betti, Texas A&M University Kingsville



FRIDAY, JANUARY 13, 2017

3110

Friday

8:00 a.m. - 9:30 a.m.

Hospitality Suite

2632

Domestic Politics and International Conflict

International Relations and Domestic Politics

Chair

Ore Koren, University of Minnesota

Participants

Confronting the Crazy Dictator: Ideology, Worldviews, and Public Support for Preemptive Measures Against Irrational World Leaders

Jacob Ausderan, Arkansas State University

Does Education matter? Leaders and International Conflicts

Jinxu Tang, Brown University

International Conflict, Authoritarian Breakdown, and Post-transition Stability

Joonbum Bae, Bush School, Texas A&M

Discussant

Glenn Palmer, Penn State University

3111

Friday

8:00 a.m. - 9:30 a.m.

Imperial 1

The Politics of Selecting Federal Judges

Judicial Politics

Chair

Amy L Steigerwalt, Georgia State University

Participants

Do Interest Groups Get it Right? An Evaluation of Vetting Efficacy for USCA Nominees

Donald Campbell, Middle Tennessee State University

Marcus E Hendershot, Oklahoma State University

Vetting Lifetime Appointees: Confirmation Hearings for Lower Court Nominees

Logan Dancey, Wesleyan University

Kjersten R. Nelson, North Dakota State University

Eve M Ringsmuth, Oklahoma State University

Presidential Strategy in Courts of Appeals Nominations

Stephanie Dean Kerce, Emory University

The Role of Nominee Gender and Race at Supreme Court Confirmation Hearings

Christina Boyd, University of Georgia

Paul Collins, University of Massachusetts Amherst

Bryce McManus, University of Massachusetts Amherst

Lori A Ringhand, University of Georgia

Discussant

Alicia Uribe-McGuire, University of Illinois at Urbana-Champaign

**3112**

Friday
8:00 a.m. - 9:30 a.m.
Imperial 2

Identity Formation & Mobilization**Gay, Lesbian, Bisexual, and Transgender Politics****Chair**

Shane Redman, University of Pittsburgh

Participants

Migration and Homosexuality. The case of Vorarlberg (Austria)

Hüseyin I. Cicek, University of Erlangen

Politicized Subjects: LGBT Identity and Advocacy Networks

Andrew Thomas Proctor, Princeton University

The Politics of Perverts: non-traditional sexual minorities and politics

Charles A Smith, University of California Irvine

Shawn Richard Schulenberg, Marshall University

Eric Baldwin, University of California Los Angeles

Discussant

Charles G. Shields, University of Florida

3113

Friday
8:00 a.m. - 9:30 a.m.
Imperial 8

National Politics, Religion, and Rhetoric**Religion and Politics****Chair**

Elizabeth Verardo, United States Military Academy

Participants

Faith, Freedom, and Foreign Policy: The Religious Rhetoric of Harry S. Truman and George W. Bush

Elizabeth Verardo, United States Military Academy

A Japanese Holy War?: the Devastation of the Religious Effects during the Second World War

Shino Yokotsuka, University of Delaware

The Old Testament in the African-American Political Tradition

Jonathan Keller, Manhattan College

Inefficient Voting, Inefficient Government

Jesse Stephen McQuade, University of North Alabama

Discussant

Thomas Varacalli, Texas State University



FRIDAY, JANUARY 13, 2017

FRIDAY PANEL LISTINGS

3114

Friday
8:00 a.m. - 9:30 a.m.
Imperial 9

CONFERENCE WITHIN A CONFERENCE: *Local Governance & Environmental Sustainability*
Local Environmental Policy

See page 33 for additional mini-conference sessions.

Chair

Hyunjung Ji, University of Alabama

Participants

Governance and Co-Production of Local Recycling: Institutions, Policy and Recycling Performance
Ruowen Shen, Florida State University

Changing Water Resource Management Paradigms in an Authoritarian Environment
Edgar Ramirez, CIDE

Local Government Officials Information and Implementation Decisions on Environmental Regulation in Korea and China
Jill Tao, Incheon University

Finding Variation in Local Sustainability Efforts among the U.S. cities in the US-Mexico Border Regions

Sylvia Gonzalez-Gorman, University of Texas Rio Grande Valley

Sung-Wook Kwon, Texas Tech University

Dennis Patterson, Texas Tech University

Discussant

Hyunjung Ji, University of Alabama

3116

Friday
8:00 a.m. - 9:30 a.m.
Imperial 11

CONFERENCE WITHIN A CONFERENCE: *Positive Political Theory*
Violence

See page 32 for additional mini-conference sessions.

Chair

Ethan Bueno de Mesquita, University of Chicago

Participants

Mass Purges: Top-Down Accountability in Autocracy

B Pablo Montagnes, Emory

Stephane Wolton, LSE Government

What Can (and Can't) Participation Shocks Teach Us About Political Violence

Ethan Bueno de Mesquita, University of Chicago

Scott Tyson, University of Michigan

The Channels of Repression

Scott Tyson, University of Michigan

Deterrence and Information Flows in Counterterrorism

Livio Di Lonardo, New York University

Discussant

B Pablo Montagnes, Emory

3116

Friday
8:00 a.m. - 9:30 a.m.
Imperial 12

Building Connections: Getting the Most Out of a Conference
Program Chair's Panels

Chair

Julia Schwarz, American Political Science Association

**3117****Migration and Conflict**

Friday
8:00 a.m. - 9:30 a.m.
Strand 1

International Politics: Conflict and Security**Chair**

Sambuddha Ghatak, University of Tennessee, Knoxville

Participants

Good Screenings Make Good Immigrants: National Security, Immigration, and Health

Alicja Jac-Kucharski, Lone Star College - Kingwood

Immigrants and MIDs: Immigration and National Security: A Quantitative Approach

Alicja Jac-Kucharski, Lone Star College - Kingwood

Raising a False Alarm? An Empirical Analysis of Refugee Flows and Domestic Terrorism

Hemant Kumar Sharma, University of Tennessee, Knoxville

Sambuddha Ghatak, University of Tennessee, Knoxville

Xenophobia or Ethnic Conflict: An Integrative Explanation of Anti-Refugee Activity

Annamarie Rannou, University of Kentucky

Internally Displaced Populations and Terrorism: A Curvilinear Relationship

Sambuddha Ghatak, University of Tennessee, Knoxville

Esteban Antonio Doria, University of Tennessee, Knoxville

Discussant

Patrick F. Larue, University of Texas at Dallas

3118**Rethinking Candidate Extremity**

Friday
8:00 a.m. - 9:30 a.m.
Strand 2

Legislative Politics: Campaigns and Elections**Chair**

Dalston Ward, Washington University in St. Louis

Participants

Democratic Incumbent Resilience in the Post-1980 Senate: A Theory of Issue

Competence and Polarization

Nicholas Goedert, Virginia Tech

Extremely Qualified? How Candidate Extremity Impacts Impressions of Quality in

U.S. House Elections

Elizabeth Simas, University of Houston

Polarization in the U.S. Congress 1952-2012: A Theoretical Explanation

Stuart Elaine Macdonald, UNC at Chapel Hill

Nicholas Pyeatt, Penn State

Discussant

Christopher Hare, University of California, Davis



FRIDAY, JANUARY 13, 2017

FRIDAY PANEL LISTINGS

3119

Friday
8:00 a.m. - 9:30 a.m.
Strand 3

Framing Effects

Media and Politics

Chair

Michael Henderson, Louisiana State University

Participants

“Welfare” as Racial Dog Whistle

Charles Dahan, Stanford University

Casey C Ste Claire, University of California - Berkeley

Do Americans Live in Media Echo Chambers? It Depends on How Many Times You Ask

Glen Smith, University of North Georgia

From ‘Click Bait’ to Navy Cruisers: How New Media Shapes Understanding of the All-Volunteer Force

Jon Patrick Cheatwood, United States Military Academy, West Point

Radical Rhetoric: The Mainstream Print Media’s Framing of Black Lives Matter

Andrew Ifedapo Thompson, Northwestern University

Same Old Story: How Coverage of Diplomatic Immunity Skews Public Perception and Why It Matters

Olivia Carroll, Baylor University

Discussants

Michael Henderson, Louisiana State University

Michelle Pautz, University of Dayton

3120

Friday
8:00 a.m. - 9:30 a.m.
Strand 4

Dimensions of Political Issues

Political Psychology

Chair

Maria R Rosales, Guilford College

Participants

Personality and Attitude Extremity

Ryan M Jewell, University of Houston

Public Understanding of Hard and Easy Issues

Lauren Elliott-Dorans, Ohio University

The Seeds of Change: Examining the Heritability of Attitudinal Stability

Johnathan C Peterson, University of Nebraska-Lincoln

The Social Psychology of Gun Ownership

Will Miller, Flagler College

Elaina Seyfang, Flagler College

Discussant

Chris Mann, skidmore college

3121

Friday
8:00 a.m. - 9:30 a.m.
Strand 5

Congress: The Shaping of Legislation

Public Policy

Chair

Wendy Ginsberg, Congressional Research Service

Participants

Policy and the Growth of Commercial Spaceflight

Kathryn Robison, The University of Alabama

Congressional Inaction and Ad Hoc Bureaucratic Policymaking

Rachel Lynn German, University of Texas at Austin

One Bite at a Time: Cybersecurity Policy in Congress

Jonathan Lewallen, University of Texas at Austin

**3201**

Friday
9:45 a.m. - 11:15 a.m.
Hospitality Suite
2222

Art & Politics (2) - Fiction, Movies, Pop Culture**Political Theory****Chair**

Douglas Jarvis, Independent Scholar

Participants

Give Fighting A Philosopher's Chance

Stephen Savage, Louisiana State University

Gulliver's Voyage to Lilliput -- Swift's Response to Hobbes

Clint Condra, Baylor University

Politics as Metafiction: Reading Robert Coover's Political Fable in the Age of Trump

Timothy Wyman McCarty, University of San Diego

Discussant

Daniel Michael Savage, Northeastern State University

3202

Friday
9:45 a.m. - 11:15 a.m.
Hospitality Suite
2222

From Violence to Peace**International Politics: Conflict and Security****Chair**

Barry M. Hashimoto, Assistant Professor of Political Science, Department of International Studies, American University of Sharjah

Participants

Conceptualizing Peace Settlements

Doug Atkinson, University of Georgia

Andrew Owsiak, University of Georgia

Matthew Yarbrough, University of Colorado

Deconstructing Victory (or, The Origins of Military Effectiveness)

Robert J. Carroll, Florida State University

Do Institutions Predict Effectiveness in War? A Machine Learning Approach With Battle-Based Data

Barry M. Hashimoto, Assistant Professor of Political Science, Department of International Studies, American University of Sharjah

Discussant

Anup Phayal, University of Tennessee

3203

Friday
9:45 a.m. - 11:15 a.m.
Hospitality Suite
2322

Partisanship, Polarization, and Political Accountability**Comparative Political Behavior****Chair**

Mary Stegmaier, University of Missouri

Participants

Decentralization, Regional Identity and Economic Performance: Ideologies of Regionalist Parties

Cagil ALBAYRAK, University of Kansas

Do institutional designs affect citizens' perceptions of the work conducted by presidents and assemblies?

Constanza F. Schibber, University of Virginia

Political Trust in Institutions and Democratic Evaluation: Analysis of East Asian Democracies

Yu-Ceng Liao, Department of Political Science, University of Houston

The Electoral Cost of Governing

Ida B Hjermitsev, Duke University

The Impact of Income-Partisan Dealignment on Economic Voting

Ju Yeon Park, Rutgers University-New Brunswick Campus

Discussant

Mary Stegmaier, University of Missouri



FRIDAY, JANUARY 13, 2017

3204

Friday

9:45 a.m. - 11:15 a.m.

Hospitality Suite

2332

Spanning the Globe: The Wide World of Public Opinion

Public Opinion

Chair

Rachel Cremona, Flagler College

Participants

Public Perceptions of Science and Technology in Colombia: A quantitative analysis

Clara Pardo, University of El Rosario

The Determinants of Sub-Saharan Attitudes Towards Chinese Foreign Direct Investment

Patrick F. Larue, University of Texas at Dallas

The Neglected Public Voice in Understanding Taiwan's 2014 Sunflower Movement

Charles Kuan-Sheng Wu, Purdue University

Attitudes of Arab Spring Countries towards the American Presidential Elections 2016

Nermeen Zakaria Khedr, Cairo-University

Whom will conspiracists vote for and why? A two-nation survey

Peter Achterberg, Tilburg University

Willem de Koster, Erasmus University Rotterdam

Jeroen van der Waal, Erasmus University Rotterdam

Discussant

Rachel Cremona, Flagler College

3205

Friday

9:45 a.m. - 11:15 a.m.

Hospitality Suite

2422

Culture, Religion and Political Behavior in Latin America

Caribbean and Latin American Politics

Chair

Clemente Quinones, Georgia Gwinnett College

Participants

Afro-descendants and the pursuit of Happiness

Rubia Valente, The University of Texas at Dallas

Drivers of Protecting Cultural Heritage: Political, Institutional, Managerial and/or Cultural Entrepreneurial Factors?

Rodrigo Antonio Chocano Paredes, Indiana University Bloomington

Claudia N. Avellaneda, Indiana University, Bloomington

Religion and Political Activism in Southern Mexico

Christopher W. Hale, University of Alabama

Discussants

Clemente Quinones, Georgia Gwinnett College

Christopher W. Hale, University of Alabama

FRIDAY PANEL LISTINGS

**3206**

Friday
9:45 a.m. - 11:15 a.m.
Hospitality Suite
2432

Political Behavior: From Protest to Population Movement**Comparative Politics: Developing Areas****Chair**

Aie-Rie Lee-Glasure, Texas Tech University

Participants

Information Technology and Political Engagement: Mixed Evidence from Uganda

Guy Grossman, University of Pennsylvania

Macartan Humphreys, Columbia University

Gabriella Sacramone-Lutz, Columbia University

Innovations for political mobilization and participation in difficult democracies: The case of Turkey

Demet Kasap, Usak University

Refugee Cascades and the Spatial Spillover of Fleeing in Civil War

Benjamin Laughlin, University of Rochester

Urban-rural differences in life satisfaction in East Asia

Ingrid Grosse, Dalarna University, Sweden

Discussant

Francisco Cantu, University of Houston

3207

Friday
9:45 a.m. - 11:15 a.m.
Hospitality Suite
2522

Comparative Local Politics: China**Comparative Politics: Developing Areas****Chair**

Timothy Rich, Western Kentucky University

Participants

Becoming Local: Naturalization in China's Household Registration System

Samantha Vortherms, University of Wisconsin-Madison

Calculation and Repression: Chiang Ching-kuo and Deng Xiaoping

Zhen Lin, Tulane University

Zhu Zhang, Tulane University

The Changing Characteristics of Chinese Private Sector Elites and Their Relationship with the Communist Party: An In-depth Analysis of China Rich List

Zhu Zhang, Tulane University

Discussant

Feng Sun, Troy University

3208

Friday
9:45 a.m. - 11:15 a.m.
Hospitality Suite
2532

Lobbyists and Legislative Networking**Legislative Politics: Institutions****Chair**

Michelle Belco, University of Houston

Participants

Linked Government: The Power of Networking on Capitol Hill

Casey Burgat, University of Maryland; Congressional Research Service

Revolving Door Lobbyists: Cooling Off Periods and the Value of Personal Connections

Josh McCrain, Emory University

Rhetoric and Contributions on a Committee Level: A Bayesian Dynamic Model

Iliyan Iliev, University of Southern Mississippi



FRIDAY, JANUARY 13, 2017

3209

New Directions in APD Research

Friday

9:45 a.m. - 11:15 a.m.

Hospitality Suite

2622

History and Politics

Chair

Charles Stewart III, MIT

Participants

Redemption and Republican Politics in the South, 1880-1896

Jeffery Jenkins, University of Virginia

Boris Heersink, University of Virginia

Different Rules, Different Outcomes?: Indirect Elections to the U.S. Senate

Joel Sievert, Texas Tech University

Congress and Civil Rights: The Civil War Era, 1861-1865

Jeffery Jenkins, University of Virginia

Justin Peck, San Francisco State University

The Nationalization of Political Parties and the Growth of Issue Politics in the United States

Katherine Kimmel, Barnard College

Discussants

Charles Stewart III, MIT

Ryan Dane Williamson, University of Georgia

3210

Carrots and Sticks: Foreign Aid and Economic Sanctions

Friday

9:45 a.m. - 11:15 a.m.

Hospitality Suite

2632

International Relations and Domestic Politics

Chair

Vinicius Guilherme Rodrigues Vieira, Princeton University

Participants

Arming Development: The Evolution of Japanese Aid Development

Nicolaos Catsis, Wilson College

Collective Action, Economic Interests and Foreign Aid

Matthew DiGiuseppe, University of Mississippi

Sally Simon, University of Mississippi

Sanctioning the Homeland: Diasporas affect on US economic sanctions policy

Tyler Kustra, New York University

Economic Sanctions as an Impediment to Democratic Transition

Razieh Vafaei, University of Houston

Discussants

Vinicius Guilherme Rodrigues Vieira, Princeton University

Patrick Egan, Tulane University

FRIDAY PANEL LISTINGS

**3211**

Friday
9:45 a.m. - 11:15 a.m.
Imperial 1

Dissensus and Negativity in the Supreme Court**Judicial Politics****Chair**

Amanda C Bryan, Loyola University Chicago

Participants

In-house Impact: The Effect of Dissents on Majority Opinions in the U.S. Supreme Court

Pamela Corley, Southern Methodist University

Artemus Ward, Northern Illinois University

Justices and Their Multiple Audiences: How Context and Audience Shape Judicial Behavior

Christopher Krewson, University of Wisconsin-Madison

Negative Media Coverage of the Supreme Court: The Interactive Role of Opinion Language, Coalition Size, and Ideological Signals

Alexander Denison, University of Kentucky

Justin Wedeking, University of Kentucky

Michael Zilis, University of Kentucky

The Use of Contentious Rhetoric on the U.S. Supreme Court: A Historical Perspective

Robert Hume, Fordham University

Kansas Guidry-Leingang, Fordham University

Discussant

Rachael K. Hinkle, University at Buffalo

3212

Friday
9:45 a.m. - 11:15 a.m.
Imperial 2

Mass Attitudes & LGBTQ Rights**Gay, Lesbian, Bisexual, and Transgender Politics****Chair**

Charles A Smith, University of California Irvine

Participants

Direct Democracy Institutions and Transgender Rights Policy

Dan Lewis, Siena College

Don Haider-Markel, Kansas University

Jami Taylor, University of Toledo

Effects of Same-Sex Legislation on Attitudes Toward Homosexuals

Shane Redman, University of Pittsburgh

Information seeking behavior and transgender issues

Barry Tadlock, Ohio University

Jami Taylor, University of Toledo

Don Haider-Markel, Kansas University

Patrick Miller, Kansas University

Dan Lewis, Siena College

Andrew Flores, Williams Institute

Visibility & Inequality: Same-Sex Marriage & Reports of Anti-LGBT Discrimination

Royal Gene Cravens, University of Tennessee

Discussant

Amilcar Antonio Barreto, Northeastern University



FRIDAY, JANUARY 13, 2017

3213

Friday
9:45 a.m. - 11:15 a.m.
Imperial 8

Religious Leaders and Shaping Public Opinion

Religion and Politics

Chair

Christopher Cronin, Methodist University

Participants

Religious Leaders as Political Leaders

Christopher Cronin, Methodist University

The Relationship Between Religious Participation and Political Participation in Louisiana

Sarah Heise, Tulane University

Discussant

Peter W. Wielhouwer, Western Michigan University

3214

Friday
9:45 a.m. - 11:15 a.m.
Imperial 9

CONFERENCE WITHIN A CONFERENCE: *Local Governance & Environmental Sustainability*

Network Analysis

See page 33 for additional mini-conference sessions.

Chair

Simon A Andrew, University of North Texas

Participants

Policy Influence across Multiple Forums in Complex Policy Networks

Jack Mewhirter, University of Cincinnati

Ramiro Berardo, Ohio State University

Mark Lubell, University of California Davis

Ways to Filter Out or Ways To Build Trust?

Chang-Gyu Kwak, Sam Houston State University

Christopher Hawkins, University of Central Florida

Qian Hu, University of Central Florida

Interrelational Embeddedness and Collaboration Risk in Emergency Management:

An Institutional Collective Action Analysis

Minsun Song, Askew School, Florida State University

Kyujin Jung, Tennessee State University

Discussant

Simon A Andrew, University of North Texas

3215

Friday
9:45 a.m. - 11:15 a.m.
Imperial 10

CONFERENCE WITHIN A CONFERENCE: *Women*

Roundtable on Gender in the Classroom during the 2016 Presidential Election

See page 34 for additional mini-conference sessions.

Participants

Beth Ginsberg, University of Connecticut

Laura van Assendelft, Mary Baldwin University

Ngoc Phan, Davidson College

Lindsay Hoffman, University of Delaware

Young-Im Lee, St. Norbert College

Nicholas Pyeatt, Penn State

Chair

Alixandra Yanus, High Point University

FRIDAY PANEL LISTINGS

**3216****CONFERENCE WITHIN A CONFERENCE: *Positive Political Theory*****New Incentives**

Friday
9:45 a.m. - 11:15 a.m.
Imperial 11

See page 32 for additional mini-conference sessions.

Chair

Elizabeth Maggie Penn, University of Chicago

Participants

An experiment on inequality and social comparisons

Elizabeth Maggie Penn, University of Chicago

Rebecca B Morton, New York University

Kai Ou, Florida State University

I Don't Know

Andrew Little, Cornell University

Incentives or Disincentives?

Dan Alexander, The University of Chicago

Policy Decay and Political Competition

Gregory Martin, Emory University

Steven Callander, Stanford University

Discussant

Gregory Martin, Emory University

3216**Politics of the 2016 Presidential Election**

Friday
9:45 a.m. - 11:15 a.m.
Imperial 12

Undergraduate Research and Training**Participants**

Helping Comparative Politics "Feel The Bern." A Study Of Delegate Math That Isn't "Trumped Up."

John Tures, LaGrange College

The Political Economy of Keynesian Demand Management

Austin Peters, John Hopkins/American Enterprise Institute

3217**Arming**

Friday
9:45 a.m. - 11:15 a.m.
Strand 1

International Politics: Conflict and Security**Chair**

John Kmiecik, Texas Tech University

Participants

God and the Strategic Imperative: Religious Commitments as Costly Signals about Weapons Development

Mert Kartal, University of Wisconsin-Stevens Point

Military spending and income inequality amongst a panel of OECD countries during the Post-Cold War Era, 1989-2007

Jeremy Graham, University of Notre Dame

Danielle Mueller, University of Notre Dame

The Origins of Underkill: A Theory of Inefficient Arms Racing

Matthew Kroenig, Georgetown University

Alexander Sullivan, Georgetown University

The Search for Autonomy: Arms Transfers and Foreign Policy Similarity

John Kmiecik, Texas Tech University

US Arms Control Dynamics in the Era of Humanitarian Disarmament

Taylor Benjamin-Britton, Temple University

Discussant

Doug Atkinson, University of Georgia



FRIDAY, JANUARY 13, 2017

FRIDAY PANEL LISTINGS

3218

Friday
9:45 a.m. - 11:15 a.m.
Strand 2

Candidate Entry and Exit

Legislative Politics: Campaigns and Elections

Chair

Jeffrey Kraus, Wagner College

Participants

Joining the Great Majority: An Analysis of Senate Deaths, 1919-2014

Hanna K. Brant, University of Missouri

Theodore J. Masthay, University of Missouri

Marvin Overby, University of Missouri

Primary Election Laws and Candidate Entry

Eric Loepp, University of Wisconsin, Whitewater

Kris Kanthak, University of Pittsburgh

The Effects of Candidate Gender in State Legislative Elections

Robert E. Hogan, Louisiana State University

The senator's Ideological Voting, Ideological Congruence, and Electoral Fortunes

Jangsup Choi, Texas A&M University-Commerce

Discussants

Scott James Basinger, University of Houston

Jeffrey Kraus, Wagner College

3219

Friday
9:45 a.m. - 11:15 a.m.
Strand 3

Public Administration and Governance Outcomes in a Global Context

Comparative Public Administration and Management

Chair

Heungsuk Choi, Korea University

Participants

A comparative analysis of Public Administration curriculum delivery in the United States and Public Administration schools in post-Soviet Central Asia

Beth M. Rauhaus, University of North Georgia

Azamat Sakeiv, Penn State- Harrisburg

The Effect of Corruption on Energy Security and the Analysis of Outlying Countries in East Asia

Jae-Hyung Lee, Woosuk University

Varieties of National Bureaucracies and Governance Outcomes

Seoyoun Choi, Michigan State University

Discussant

Heungsuk Choi, Korea University

3220

Friday
9:45 a.m. - 11:15 a.m.
Strand 4

Political Bias

Political Psychology

Chair

Jan Leighley, American University

Participants

The politics behind perceptions of political bias

Omer Yair, Hebrew University of Jerusalem

What Motivates Reasoning? A Goal-Oriented Theory of Political Evaluation

Eric Groenendyk, University of Memphis

Yanna Krupnikov, Stony Brook University

Helicopter Parenting: Political Ambition and Blame Attribution in College Students

Jaclyn Bunch, University of South Alabama

Kerri Milita, Illinois State

Discussant

Cherie Maestas, University of North Carolina Charlotte

**3221**

Friday
9:45 a.m. - 11:15 a.m.
Strand 5

The Latino Vote in the 2016 Election: Lessons Learned and Future Directions**Program Chair's Panels****Participants**

Jason Casellas, University of Houston
Stella Rouse, University of Maryland
Jeronimo Cortina, University of Houston

3305

Friday
11:00 a.m. - 12:00 p.m.
Empire D

Annual Business Meeting

Join us in *Empire D* for our Annual Meeting

3403

Friday
12:00 p.m.-1:00 p.m.
Empire C

Awards Reception

Join us in *Empire C* after the Annual Meeting for the Awards Reception

3401

Friday
1:15 p.m. - 2:45 p.m.
Hospitality Suite
2222

Everyone Who's Anyone Is A Continental Political Theorist**Political Theory****Chair**

Troy Manuel Vidal, Columbus State University

Participants

Phenomenology, Metaphysics and the Transcendent in the Philosophy of Dorothy Day

William Schulz, Louisiana State University

Reflection, Recognition and Reconciliation: Demarcating Rawls's Intellectual Life Using Hegel

Sidney Simpson, University of Notre Dame

What is a Free Spirit?: Primo Levi and Italy's Fascist Experiment

John Louis LeJeune, Georgia Southwestern State University

Discussant

Andrea Danielle Conque, University of Louisiana at Lafayette



FRIDAY, JANUARY 13, 2017

3402

Friday

1:15 p.m. - 2:45 p.m.

Hospitality Suite

2232

Security, Democracy, and Economics

International Politics: Global Issues, IPE, and Human Rights

Chair

Dr. Sharron Herron-Williams, Alabama State University

Participants

Does Reputation Really Work?: Explaining Selective Default on Internal vs. External Sovereign Debt
In Young Park, Princeton University

Brain Drain and Democracy

Daniel Scott Owens, University of Maryland, College Park

American Military Assistance and Democratization

Jonathan Powell, University of Central Florida

Rebecca Schiel, University of Central Florida

David Raugh, University of Central Florida

NGOs in Terrorism Cases: Balancing Security and International Human Rights Law

Jeffrey Davis, UMBC

The Politics of Contested Space: A Comparative Analysis of 2013 Protests in Brazil and Turkey

Thomas J. Vicino, Northeastern University

Berna Turam, Northeastern University

Paying for Pirates: Foreign Aid as a Policy Tool for Combating Maritime Crime

Samuel Rohrer, University of North Georgia

Daniel Tirone, Louisiana State University

Discussant

Dr. Sharron Herron-Williams, Alabama State University

3403

Friday

1:15 p.m. - 2:45 p.m.

Hospitality Suite

2322

Public Opinion Surveys and Experiments: Methodological Challenges

Comparative Political Behavior

Chair

Olivia Carroll, Baylor University

Participants

Do Electoral Polls Influence Voters' Behavior? Experimental Evidence from Mexico

Rodrigo Castro Cornejo, University of Notre Dame

Does the Measurement of Party Identification Matter? Experimental Evidence from Latin America

Rodrigo Castro Cornejo, University of Notre Dame

How Democratic Do Ukrainian Citizens Think Their Country Is? Evaluation of the Views of

Democracy Under Poroshenko and Yanukovich Using Anchoring Vignettes

Aaron Erlich, McGill University

Calvin Garner, University of Washington

Public opinion, principal-agent problems, and electoral manipulation: Survey experimental evidence from Russia

Cole Harvey, Univ Of N Carolina-Chapel Hill

Support for separatism as a multidimensional latent concept

Kyle Lohse Marquardt, V-Dem Institute, University of Gothenburg

Beyond Ethnicity: Exploring Drivers of Response Bias in Global Barometer Survey Data

Joseph Asunka, Hewlett Foundation

Dayna Judge, Princeton University

Discussant

Alexa Bankert, University of Georgia

FRIDAY PANEL LISTINGS

**3404**

Friday
1:15 p.m. - 2:45 p.m.
Hospitality Suite
2332

American Foreign Policy Attitudes**Public Opinion****Chair**

Philip Paolino, University of North Texas

Participants

Political Crises and Their Effect on Generational Cohort Public Opinion

Liam Hayes, Georgia State University

Political and Socio-demographic Determinants of Americans' Attitudes on U.S. Policies toward Cuba

Erin McAdams, Presbyterian College

Public Opinion and Use of Military Force: Moderating Role of Religion and Theology on War

Andrew Podob, The Ohio State University

The Effect of Affective and Cognitive Economic Evaluations on Support for Troop Deployment

Philip Paolino, University of North Texas

Discussant

Nicholas P. Nicoletti, Missouri Southern State University

3405

Friday
1:15 p.m. - 2:45 p.m.
Hospitality Suite
2422

Representation, Participation and Policy Accountability in Latin America**Caribbean and Latin American Politics****Chair**

Diane Johnson, Lebanon Valley College

Participants

Public Policies and Political Parties in Uruguay: a balance of the José Mujica's administration (2010-2015)

Dercio Fernando Moraes Ferrari, Universidade Estadual do Oeste do Paraná - UNIOESTE

Sub-national Democratization and Income Inequality in Mexico: the

"Political Kuznets curve" hypothesis

Mart Trasberg, Tulane University

Testing Broader Notions of Representation and Accountability in São Paulo's Participatory Councils

David McCoy, University of Pittsburgh

The Role of Expectations in Contentious Collective Action: A Survey Experiment

Pedro L Rodriguez, NYU

Discussant

Diane Johnson, Lebanon Valley College

3406

Friday
1:15 p.m. - 2:45 p.m.
Hospitality Suite
2432

Political Development: African Politics**Comparative Politics: Developing Areas****Chair**

Gizachew Tiruneh, University of Central Arkansas

Participants

Does the rule of law ensure justice in Africa? Anecdotal evidence about the condition of women and political opponents suggests mixed outcomes.

Napoleon Bamfo, Valdosta State University

Elite Transformation and Good Governance in a Prototypical Post-Colonial African State, Nigeria.

Henry Ani Kifordu, Euro-American University Centre

Governance, Security and the Quest for Sustainable Development in Africa

Felix Awosika, University of Lagos

The Search for a Functional Democracy in Ethiopia: The Utilities of Federalism, Consociationalism, Presidentialism, Semi-Presidentialism, and Parliamentarianism Revisited

Walle Engedayehu, Prairie View A&M University

Discussant

Carolyn E Holmes, Mississippi State University



FRIDAY, JANUARY 13, 2017

3407

Friday

1:15 p.m. - 2:45 p.m.

Hospitality Suite

2522

Identities and Voting

Elections and Voting

Chair

Jason Casellas, University of Houston

Participants

“Stronger Together”: Political Ambition and the Presentation of Women Running for Office

Kris Kanthak, University of Pittsburgh

Chris W Bonneau, University of Pittsburgh

Between the Hammer and the Anvil: Muslim Americans vote in the 2016 Presidential Election

Ayman Nada, Cairo University

Ethno-Nationalism and Electoral Volatility in the 2014 and 2016 Bulgarian Elections

Brian G. Smith, Georgia Southwestern State University

The Effect of Perceived Ethnicity in Non-Partisan, Low Information Elections

Matthew Ward, University of Houston

Adam Ozer, University of Houston

The Psychology of In-Group Voting

Emily West, New York University

Discussants

Jason Casellas, University of Houston

Regina Branton, University of North Texas

3408

Friday

1:15 p.m. - 2:45 p.m.

Hospitality Suite

2532

Factionalism, the 2016 Campaign, and Party Theories of Congress

Legislative Politics: Institutions

Participants

Lawrence Dodd, University of Florida

Daniel Lipinski, U.S. House of Representatives

Bruce Oppenheimer, Vanderbilt University

David Rohde, Duke University

Michele Swers, Georgetown University

Danielle Thomsen, Syracuse University

Chair

C. Lawrence Evans, College of William and Mary

3408

Friday

1:15 p.m. - 2:45 p.m.

Strand 7

Membership Development Committee Meeting

Meetings

FRIDAY PANEL LISTINGS

**3409****Comparative Perspectives****History and Politics**

Friday
 1:15 p.m. - 2:45 p.m.
 Hospitality Suite
 2622

Chair

Sebastian Elischer, University of Florida

Participants

Analyzing the Disappearance of Women's Surnames and the Retrenchment of their Political-Legal Status in Early Modern England

Deborah Anthony, University of Illinois Springfield

Landed Aristocrats and Legislation in Pakistan: A Case Study of Sindhi MNAs

Mazhar Abbas, Government College University Faisalabad (Pakistan)

The Monarchical Foundations of the Contemporary Welfare State:

Eileen McDonagh, Northeastern University

Discussant

Sebastian Elischer, University of Florida

3410**Major Powers, Foreign Policy, and Domestic Politics****International Relations and Domestic Politics**

Friday
 1:15 p.m. - 2:45 p.m.
 Hospitality Suite
 2632

Chair

Robert C. Harding, Valdosta State University

Participants

A Team of Rivals?: Analyzing the Views of Barack Obama's Key Foreign Policy Advisors

Kelly McHugh, Florida Southern College

Power through Persuasion: Russia's Media Strategy in the Near Abroad

Hannah Chapman, University of Wisconsin-Madison

The Iran Nuclear Deal Plan Through the Scope of Deterrence and Compellence

Nicolette Paige Kilgo, University of North Alabama

Examining the Effectiveness of Political Appointee Ambassadors: Evidence from Wikileaks

Jonathan Bennett, University of Rochester

Discussants

Clifton Sherrill, Troy University

Robert C. Harding, Valdosta State University



FRIDAY, JANUARY 13, 2017

3411

Judicial Behavior on the Supreme Court

Friday
1:15 p.m. - 2:45 p.m.
Imperial 1

Judicial Politics

Chair

Pamela Corley, Southern Methodist University

Participants

Gender Dynamics and Justice-to-Justice Interruptions in Supreme Court Oral Arguments

Adam Feldman, University of Southern California

Rebecca Gill, University of Nevada, Las Vegas

Homines Economici: Judicial Decision-making and the Personal Financial Interests of Supreme Court Justices

Thora Giallouri, University of Southern California

Jordan Carr Peterson, University of Southern California

Elli Menounou, University of Southern California

Judging Race and Gender: The Influence of Counsel's Individual Traits on Court Decisions

Jonathan Samuel Hack, GWU

Clinton M. Jenkins, The George Washington University

The Supreme Court and the Policymaking Agenda

Logan Strother, Syracuse University

Discussant

Paul Collins, University of Massachusetts Amherst

3412

Theorizing Identities: Performance, Perceptions, & Solidarity

Friday
1:15 p.m. - 2:45 p.m.
Imperial 2

Gay, Lesbian, Bisexual, and Transgender Politics

Chair

Cynthia Burack, Ohio State University

Participants

American Nationhood in Transition: Sexual Orientation, Race and the Media

Amilcar Antonio Barreto, Northeastern University

Edward Kammerer, Occidental

Outside the Binary

Margaret Mary Riley, LSU

Vulnerable White Men and Sexual Citizenship: Charles Ray Sculptures

Jerry D Thomas, University of Wisconsin Oshkosh

Discussants

Hüseyin I. Cicek, University of Erlangen

Andrew Thomas Proctor, Princeton University

**3413****Catholic Leadership and its Influence on Attitudes and Policy**

Friday
 1:15 p.m. - 2:45 p.m.
 Imperial 8

Religion and Politics**Chair**

Camille Burge, Villanova University

Participants

Catholic Politicians and the Politics of Abortion Discourse

Kathleen Marchetti, Dickinson College

David O'Connell, Dickinson College

Cueing Catholicism: Examining the Effects of Elite Cues and Group Norms on Catholics' Political Attitudes

Camille Burge, Villanova University

Peter Messina, Villanova University

Multilingual Topic Modeling of Social Policy in Papal Encyclicals

Blake A Miller, University of Michigan

Anna Grzymala-Busse, Stanford University

Discussant

Christopher W. Hale, University of Alabama

3414**CONFERENCE WITHIN A CONFERENCE: *Local Governance & Environmental Sustainability*
Urban Land Use and Smart Growth**

Friday
 1:15 p.m. - 2:45 p.m.
 Imperial 9

See page 33 for additional mini-conference sessions.

Chair

Edgar Ramirez, CIDE

Participants

Phoenix Urbanization and Land Use Policy

Abigail M. York, Arizona State University

Institutional Collective Action ICA Framework: Linking Smart Growth Policies and Natural Disasters

Vaswati Chatterjee, University of North Texas

Simon A Andrew, University of North Texas

Measurement Validity in Urban Sustainability: Advances in Spatial Models of Public Policy Choices

William L. Swann, University of Colorado Denver

Aaron Deslatte, Northern Illinois University

Inequality and the Quality of Local Government

Agustin Leon-Moreta, University of New Mexico

Discussant

Edgar Ramirez, CIDE



FRIDAY, JANUARY 13, 2017

3415

CONFERENCE WITHIN A CONFERENCE: *Women*

Roundtable on The Glass Ceiling in Academia

See page 34 for additional mini-conference sessions.

Friday

1:15 p.m. - 2:45 p.m.

Imperial 10

Participants

- Karen O'Connor, American University
- Andrea Yvette Simpson, University of Richmond
- Wendy Gunther-Canada, University of Alabama-Birmingham
- Gina Yannitell Reinhardt, University of Essex

Chair

Jennifer Kelkres Emery, The Washington Center for Internships & Academic Seminars

3416

Constitutional and Foundational Insights Into Teaching American Government

Civic Education

Friday

1:15 p.m. - 2:45 p.m.

Imperial 11

Chair

Christie Maloyed, University of Louisiana at Lafayette

Participants

- American Government is defective on purpose!
Andrew Steinfeldt, Lamar State College-Orange
- Is the United States still a republic? (And what is a republic?)
Daniel Vincent Betti, Texas A&M University Kingsville

Discussant

Christie Maloyed, University of Louisiana at Lafayette

3416

Lethal Confrontation: Excessive Force Accusations Over the Last Decade

Undergraduate Research and Training

Friday

1:15 p.m. - 2:45 p.m.

Imperial 12

3417

Gender, Education, and Conflict

International Politics: Conflict and Security

Friday

1:15 p.m. - 2:45 p.m.

Strand 1

Chair

Rebecca Best, University of Missouri at Kansas City

Participants

- Complicating "The Feminist Peace"
Laura Sjoberg, University of Florida
Cameron Thies, Arizona State University
Kelly Kadera, University of Iowa
- Gender and Terrorism: The influences of Education on Acts of Terrorism among African States
Orlandrew E Danzell, Mercyhurst University
Yao-Yuan Yeh, University of St. Thomas
- When Civilians are Attacked: Gender Equality and Terrorist Targeting
Laura Huber, Emory University
- You can't have women in peace without women in conflict and security
Rebecca Best, University of Missouri at Kansas City
Kyleanne Hunter, University of Denver
- Do Western Educated Leaders Matter for War Involvement?
Joan Barcelo, Washington University in St. Louis

Discussant

Orlandrew E Danzell, Mercyhurst University

FRIDAY PANEL LISTINGS

**3418****An Extraordinary Election: One of a Kind or Window to the Future***Friday**1:15 p.m. - 2:45 p.m.**Strand 2***Elections and Voting****Participants**

William G. Jacoby, Michigan State University
 Charles Hadley, University of New Orleans
 Jonathan Knuckey, University of Central Florida
 Christine L. Day, University of new Orleans
 William Joseph Crotty, Northeastern University

Chair

William Joseph Crotty, Northeastern University

3419**Explaining Municipal Performance: Analyzing Data from Asian and Latin American Contexts***Friday**1:15 p.m. - 2:45 p.m.**Strand 3***Comparative Public Administration and Management****Chair**

Jill Tao, Incheon University

Participants

Does Gender Representation in City Councils Affect Legislation Proposals and Approval?

Kohei Suzuki, University of Gothenburg, Quality of Government Institute
 Claudia N. Avellaneda, Indiana University, Bloomington

Does Municipal Consolidation Improve Legislative Performance?

Kohei Suzuki, University of Gothenburg, Quality of Government Institute
 Hyesong Ha, IUB

Testing the Multiplicative Effect of Mid-level Managerial Size and Turnover on Subnational Government Performance

Ricardo Andres Bello-Gomez, Indiana University
 Claudia N. Avellaneda, Indiana University, Bloomington

When Do Networks Enhance Municipal Performance?

Claudia N. Avellaneda, Indiana University, Bloomington
 Taishi Muraoka, Washington University in St. Louis

Discussant

Jill Tao, Incheon University

3420**The Presidency and the Bureaucracy***Friday**1:15 p.m. - 2:45 p.m.**Strand 4***Presidential/Executive Politics****Chair**

Tom Lansford, University of Southern Miss

Participants

Revisiting JQ Wilson's "Bureaucracy" through the Lens of Modern Appointee Politics

William Resh, University of Southern California

The Tools of the Administrative Presidency

David Hedge, University of Florida

Action and Reaction: The Politics of Rulemaking

Joshua Kennedy, Georgia Southern University

Building the State to Wage the War: Presidents and the Federalization of U.S. Drug Policy

Jeremy Strickler, University of Tennessee - Chattanooga

Presidential Appointments and the Politicization of Agencies

John Brooks, Duke University

Discussant

Adam L. Warber, Clemson University



FRIDAY, JANUARY 13, 2017

3421

Friday
1:15 p.m. - 2:45 p.m.
Strand 5

Politics, Literature, and Linguistics

Program Chair's Panels

Chair

Pat Gouzien, University of Missouri, St. Louis

Participants

Lenguaje y la Política: Four Literary Artists and Their Linguistic Contributions to Puerto Rican Poetry and Political Philosophy

Monica Alfaro Rodriguez, Texas Woman's University

Presidential Speeches and the Rhetoric of Progress

Erin Dolgoy, Rhodes College

Renée J Johnson, Rhodes College

Discussant

David Carlson, Washington University in St. Louis

3601

Friday
3:00 p.m.-4:30 p.m.
Hospitality Suite
2222

Shakespeare as Political Thinker

Political Theory

Chair

Richard L Velkley, Tulane University

Participants

"Socrates and Falstaff: Corrupting the Youth and Political Authority"

Matthew Oberrieder, Rogers State University

"Shakespeare and the First Brexit: King John and the Birth of Britain"

Nalin Ranasinghe, Assumption College

"The Corpus Politic: On Hamlet's Rotten State"

Charlie Gustafson-Barrett, Tulane University

"The Rule of Wisdom and the Rule of Law in Shakespeare's Measure for Measure"

Steven Berg, Bellarmine University

3602

Friday
3:00 p.m.-4:30 p.m.
Hospitality Suite
2232

The Institutional and Regional Dynamics of Multilateral Trade

International Politics: Global Issues, IPE, and Human Rights

Chair

Matthew Clary, Auburn University

Participants

Deliberation in International Institutions: Evidence from WTO Accessions

Amanda Kennard, Princeton University

The Regional Origins of Domestic Interests in Multilateral Trade

Vinicius Guilherme Rodrigues Vieira, Princeton University

The Strategic Effects of Democracy on WTO Adjudication

Justin Wakefield Nicholson, University of Rochester

Consumers Unite: Fair Trade, Direct Trade, and Human Rights Mobilization

Caroline Payne, Lycoming College

Alliance Membership and Arms Imports

Sara Norrevik, University at Buffalo, SUNY

Discussant

Ore Koren, University of Minnesota

**3603**

Friday
3:00 p.m.-4:30 p.m.
Hospitality Suite
2322

Institutional Perspectives on Agenda Control**Comparative Political Institutions****Chair**

Matthew Charles Wilson, West Virginia University

Participants

“Going Public” in comparative perspective: Presidents’ public appeals via speechmaking in modern Latin America

Alexandra Cockerham, Florida State University

Amanda Driscoll, Florida State University

Joan Joseph, Florida State University

Who Controls the Agenda in Multiparty Presidential Systems?

Yann Kerevel, Louisiana State University

Cassie M. Knott, Louisiana State University

Discussant

Harvey Palmer, University of Buffalo, SUNY

3604

Friday
3:00 p.m.-4:30 p.m.
Hospitality Suite
2332

Public Opinion toward Immigration in the US and Europe**Public Opinion****Chair**

Jacqueline Chattopadhyay, UNC Charlotte

Participants

Immigrant Diversity and Natives’ Attitudes Towards Immigration

Dalston Ward, Washington University in St. Louis

Immigrant Skill-level as a Factor in Attitudes toward Immigrants in Europe

Panagiotis Chasapopoulos, Tilburg University

Michelle Hale Williams, University of West Florida

The Mass Feedback Effects of Policies on Immigration Control and Lethal Police Force

Adriano A Udani, University of Missouri - St. Louis

Why don’t good people support more immigration? The altruist’s dilemma of helping others & favoring compatriots

Alexander Kustov, Princeton University

Discussant

Jacqueline Chattopadhyay, UNC Charlotte

3605

Friday
3:00 p.m.-4:30 p.m.
Hospitality Suite
2422

Institutional Structures and the Politics of Crime in Latin America**Caribbean and Latin American Politics****Chair**

Aldo Fernando Ponce, Centro de Investigación y Docencia Económicas (CIDE)

Participants

Meet the Narco: The Increase of Competition among Criminal Organizations and the Explosion of Violence in Mexico

Aldo Fernando Ponce, Centro de Investigación y Docencia Económicas (CIDE)

Laura Atuesta, Centro de Investigación y Docencia Económicas (CIDE)

The Impact of Violence on Non-Incumbent Party Support in Brazilian Gubernatorial Elections, 1994-2010

Douglas Aaron Block, University of Pittsburgh

The Politics of Crime in Central American Democratic Transition and Consolidation

Lee Demetrius Walker, University of North Texas

Discussant

Aldo Fernando Ponce, Centro de Investigación y Docencia Económicas (CIDE)



FRIDAY, JANUARY 13, 2017

3606

Friday
3:00 p.m.-4:30 p.m.
Hospitality Suite
2432

Interfacing Formal and Informal Institutions: Religion and Politics

Comparative Politics: Developing Areas

Chair

Mir Zohair Husain, University of South Alabama

Participants

Informal Institutions, Alternative Governance Structures and Religious Regulation in Areas of Very Limited Statehood

Sebastian Elischer, University of Florida

Politics of Minority (In) tolerance: The case of the Gambia and the Ahmadi Community

Abdoulie Jabang, Ohio University

Radicalization of state and society: Development of uncivil society in the Middle East and South Asia

Tahmina Rahman, Georgia State University

The Correlates of Islamophobia

Farah Jarmak, Wayne State University

The Effects of Religiosity on Democratic Values: a Meta-analysis

Farah Jarmak, Wayne State University

Malek Abduljaber, Wayne State University

Discussant

Matthew Thomas Becker, University of Tampa

3607

Friday
3:00 p.m.-4:30 p.m.
Hospitality Suite
2522

Economic Voting

Elections and Voting

Chair

Brad Lockerbie, East Carolina University

Participants

Multidimensional Economic Voting in Australia: Valence and Patrimonial

Rafael Oganessian, University of Nevada, Las Vegas

Stratification and Vote Choice in the United States: Economic Voting and Status Voting during the Presidential Election of 2012

Jeroen van der Waal, Erasmus University Rotterdam

Peter Achterberg, Tilburg University

Dick Houtman, University of Leuven

Willem de Koster, Erasmus University Rotterdam

The Grievance Asymmetry in Economic Voting Revisited

Ju Yeon Park, Rutgers University-New Brunswick Campus

Discussants

Brad Lockerbie, East Carolina University

Michael Lewis-Beck, University of Iowa

**3608**

Friday
3:00 p.m.-4:30 p.m.
Hospitality Suite
2532

Legislators and Their Audiences**Legislative Politics: Institutions****Chair**

Logan Dancey, Wesleyan University

Participants

Lone Wolves and Team Players: Policy Collaboration and Audience Appeals in the House of Representatives

Alison Craig, Ohio State University

Risk Acceptance and Legislative Representation

Josh Hostetter, Louisiana State University

The Effects of Political Ambition on Constituency Service

Hans Hassell, Cornell College

Adam Dynes, Brigham Young University

Matthew Miles, Brigham Young University-Idaho

Constituent Evaluations of U.S. Senators Over the Electoral Cycle

Joel Sievert, Texas Tech University

Ryan Dane Williamson, University of Georgia

Private Member Bills and the Electoral Connection in Wales

Brian Donald Williams, University of West Florida

Discussant

Logan Dancey, Wesleyan University

3608

Friday
3:00 p.m.-4:30 p.m.
Strand 7

JOP Editorial Board Meeting**Meetings****3609**

Friday
3:00 p.m.-4:30 p.m.
Hospitality Suite
2622

Normative Political Theory**History and Politics****Chair**

John Louis LeJeune, Georgia Southwestern State University

Participants

Gandhi and the Indian War of Independence: Religious, Secular, and Realist Influences

Ivan Sascha Sheehan, University of Baltimore

Globalization as a Universal Challenge to the Human Family? An Historical-Sociological Comparison of Confucius and Socrates on Ancestral Loyalty

Douglas Jarvis, Independent Scholar

The Disappointment of Virtuous Persians Under Cyrus the Great

Timothy William Burns, Baylor University

The Prussian Military and the Politics of Recognition 1815 - 1914

Ralph Gert Schoellhammer, Webster University Vienna

Discussant

Bryan-Paul Frost, UL-Lafayette



FRIDAY, JANUARY 13, 2017

3610

Friday
3:00 p.m.-4:30 p.m.
Hospitality Suite
2632

Domestic Dimensions to International Political Economy

International Relations and Domestic Politics

Chair

Joe Weinberg, University of Southern Mississippi

Participants

“The Composition of IMF Conditionality During the Eurozone Debt Crisis: A New Dataset”

Eric Graig Castater, University of Tennessee

Andrew Leming, University of Tennessee

Choosing Partners: Consumer Tastes and Support for Preferential Trade Agreements.

Eddie Hearn, Kwansai Gakuin University

Tax Treaties, Risk, and Financial Markets

Austin Johnson, Texas A&M University - College Station, TX

Discussant

Nicolas Wayne Thompson, University of South Florida

3611

Friday
3:00 p.m.-4:30 p.m.
Imperial 1

The Legacy of Antonin Scalia

Judicial Politics

Participants

Karen O'Connor, American University

Lief Carter, Colorado College

Ralph Rossum, Claremont McKenna College

Mark Graber, University of Maryland

Chair

Judith Baer, Texas A&M University

3612

Friday
3:00 p.m.-4:30 p.m.
Imperial 2

LGBTQ Rights in the Courts

Gay, Lesbian, Bisexual, and Transgender Politics

Chair

Jerry D Thomas, University of Wisconsin Oshkosh

Participants

Child Custody in the Aftermath of Obergefell v. Hodges

Ruth Ann Watry, Northern Michigan University

The Segregation and Its Conditions for Transgender Inmates in the term of the Eighth Amendment

Azer Sumbas, Hacettepe University Faculty of Law

Understanding the New Tactics Used Against Transgender Rights:

An Analysis of Competing Rights Claims

Anne Caldwell, University of Louisville

Discussant

Maria R Rosales, Guilford College

FRIDAY PANEL LISTINGS

**3613**

Friday
3:00 p.m.-4:30 p.m.
Imperial 8

The Reformation after 500 Years**Religion and Politics****Chair**

Stephen Wolfe, Louisiana State University

Participants

“For civil fellowship of humane things”: John Cotton and Continuity in Early American Political Thought

Stephen Wolfe, Louisiana State University

The Marian Exiles and the Right of Resistance: The Grounds of Political Authority in the Thought of John Ponet, Christopher Goodman, and John Knox

Christian Dean Finnigan, McGill University,

Harbinger of liberalism?: Johannes Althusius’s pactio and social contract theory

Simon P Kennedy, University of Queensland

Does the Reformation matter?

Glenn Moots, Northwood University

Discussant

Jonathan Keller, Manhattan College

3614

Friday
3:00 p.m.-4:30 p.m.
Imperial 9

CONFERENCE WITHIN A CONFERENCE: *Local Governance & Environmental Sustainability*
Regional Governance In Energy, Transportation, and Sustainability

See page 33 for additional mini-conference sessions.

Chair

Meghan E Rubado, Cleveland State University

Participants

Network Governance and Effectiveness on Renewable Energy Integration:

A Comparative Case Study on Power Transmission Networks in the United States

Tian Tang, Florida State University

MPO Governance Structure and Regional Transportation Decisions

Richard Feiock, Florida State University

Jerry Zhao, University of Minnesota

Comparing Collaboration: Energy Efficiency Action Across Local Governments

Jessica N Terman, George Mason

Jisun Youm, University of Colorado Denver

Regional Collaboration Strategies for Solving NIMBY Conflicts in Sustainable Development:

Applying a Two-Step fs/QCA Approach

Hyung Jun Park, Sungkyunkwan University

Kyunghoon Cho, Gyeonggi Research Institute

Min Yi Yoo, Korea University

Jiye Ju, Sungkyunkwan University

Discussant

Meghan E Rubado, Cleveland State University



FRIDAY, JANUARY 13, 2017

3615

CONFERENCE WITHIN A CONFERENCE: *Women*
Roundtable on Academic Self-Promotion: Problems and Strategies

Friday
3:00 p.m.-4:30 p.m.
Imperial 10

See page 34 for additional mini-conference sessions.

Participants

- Beth Ginsberg, University of Connecticut
- Jane Lawrence Sumner, University of Minnesota
- Natalie Jackson, The Huffington Post
- Rhonda Cooper, Jackson State University
- Carol Strong, University of Arkansas at Monticello
- Kathleen Searles, Louisiana State University
- Laura Moyer, University of Louisville

Chair

Ellen Key, Appalachian State University

3616

Publishing a Book Manuscript: Advice from Editors

Friday
3:00 p.m.-4:30 p.m.
Imperial 11

Program Chair's Panels

Participants

- Matthew Wilson, Southern Methodist University
- Chuck Myers, University of Chicago Press
- Robert M Howard, Georgia State University
- Emma Sanders, Routledge Press

3616

Topics in Politics: Identify, Prisons, and Police

Friday
3:00 p.m.-4:30 p.m.
Imperial 12

Undergraduate Research and Training

Chair

Christopher J. Saladino, Virginia Commonwealth University

Participants

- Free and Do Not Move: Police Violence Across the 50 States
Ashley Williams, Valdosta State University
- Prison Locations
Audrey Arias, Soka University of America
- Gender Perceptions in Taiwan
Hannah Neeper, Western Kentucky University
- "Hunger for Being": Ressentiment in Identity Politics
Paul Doyen, Tulane University

FRIDAY PANEL LISTINGS

**3617**

Friday
3:00 p.m.-4:30 p.m.
Strand 1

Security in Asia**International Politics: Conflict and Security****Chair**

Joel Campbell, Troy University

Participants

A View to the South China Sea Disputes through Chinese Social Media

Ray Thomas Hartman, Seoul National University

Circle of Friends: The Contending Network of Partnership in the Arbitration on the South China Sea

Chengli Wang, University of Nevada, Reno

Zhu Zhang, Tulane University

Cooperation Out of Competition: Japan, South Korea, and China in the Six-Party Talks

Joel Campbell, Troy University

Closing the Gap: Chinese Military Modernization and Taiwanese Air Defense Capabilities

Matthew Munday, University of Texas at Dallas

Karl Ho, University of Texas at Dallas

Discussant

Joel Campbell, Troy University

3618

Friday
3:00 p.m.-4:30 p.m.
Strand 2

Money and Advertising in Campaigns**Legislative Politics: Campaigns and Elections****Chair**

Travis Braidwood, Texas A&M University--Kingsville

Participants

Advertising Ideology

Thomas Gray, University of Virginia

Andrew Clarke, University of Virginia

Adam Hughes, Pew Research

Brazilian municipal campaign finance: Electoral outcomes and legislative organization

David Vawter Hughes, Rice University

Gender Stereotypes and Women's Rights Issues in Congressional Election Negative Advertisements

Jessica Hayden, University of OK

Issue Distancing in Congressional Elections

John Henderson, Yale University

Pork, Interest Groups, and Votes: Evidence from the American States

Tanya Bagashka, University of Houston

Jennifer Clark, University of Houston

Discussants

Travis Braidwood, Texas A&M University--Kingsville

B Pablo Montagnes, Emory



FRIDAY, JANUARY 13, 2017

3619

Friday
3:00 p.m.-4:30 p.m.
Strand 3

Citizens, Stakeholders, and Public Administration

Comparative Public Administration and Management

Chair

Mary Hilderbrand, Texas A&M University

Participants

Citizen Participation: Incorporating a Collective Action Perspective

Khaldoun AbouAssi, American University, School of Public Affairs

Mary Tschirhart, John Glenn College of Public Affairs- The Ohio State University

SoonHee Kim, Syracuse University

Parents, Teachers, Principals, and Students in Centralized System: Judging the Quality of Schools

Miyeon Song, Texas A&M University

Kenneth J. Meier, Texas A&M University

Religious Attendance and Job Choice: a Cross-National Comparison of Attraction to Public-Sector Employment

Michael Moltz, University of Tennessee, Knoxville

Discussant

Claudia N. Avellaneda, Indiana University, Bloomington

3620

Friday
3:00 p.m.-4:30 p.m.
Strand 4

Issues from the Obama Presidency

Presidential/Executive Politics

Chair

Catherine Reyes-Housholder, Cornell University

Participants

President Obama's Legacy and Deepwater Horizon

Judith Sylvester, Louisiana State University

The Gun Stops Here: How Have Presidents Framed the Gun Control Debate?

Anthony Fleming, University of West Georgia

J. Salvador Peralta, University of West Georgia

Paul Rutledge, University of West Georgia

The Obama Doctrine: US National Security Policy in a Multilateral World

Tom Lansford, University of Southern Miss

David Holt, University of Southern Miss

Discussant

Catherine Reyes-Housholder, Cornell University

FRIDAY PANEL LISTINGS

**3621**

Friday
3:00 p.m.-4:30 p.m.
Strand 5

Three Really Interesting Papers**Program Chair's Panels****Chair**

Pat Gouzien, University of Missouri, St. Louis

Participants

Parochial versus programmatic legislators and duration of legislative initiatives:
Evidence from Colombia

Mauricio Andres Vela Baron, Washington University in St. Louis

The sexual orientation wage gap in the US

Rachel C. Sayers, Duke University

John Levendis, Loyola University New Orleans

Mehmet Dicle, Loyola University New Orleans

"Dereification" and "Reflective Practice" as Keys to Better Political Theorizing—and
ActionEIFICATION

David Edwards, University of Texas at Austin

Discussants

Jeong Hyun Kim, Washington University in St. Louis

William Simoneau, Washington University

3701

Friday
4:45 p.m. - 6:15 p.m.
Hospitality Suite
2222

On Community**Political Theory****Chair**

Kimberly Hurd Hale, Coastal Carolina University

Participants

D.W. Winnicott and the Pathologies of Democracy

John Louis LeJeune, Georgia Southwestern State University

Dewey and the Democratic Politics of Shared Experience

Alexander Ades, Princeton University

"This is our town": Political Community in High Noon and The Man Who Shot Liberty Valance

Damien Kenneth Picariello, University of South Carolina Sumter

The Collective Ethics of Flying

Elisabeth Ellis, University of Otago



FRIDAY, JANUARY 13, 2017

3702

Friday

4:45 p.m. - 6:15 p.m.

Hospitality Suite

2232

Human Security, Human Rights, and International Law

International Politics: Global Issues, IPE, and Human Rights

Chair

Ivan Sascha Sheehan, University of Baltimore

Participants

All Necessary Measures: UN Peacekeeping and the Protection of Civilians

Ann Mezzell, Air Command and Staff College

Disease: The Role of Science, Policy, and the State

Renu Singh, Georgetown University

Emotional Correlates of Human Rights Support

Joseph Braun, University of Maryland- College Park

Understanding the conflict between International Humanitarian Law and International Human Rights Law

Recha Reid, Georgia State University/Georgia Institute of Technology

Managing Transitions the Ethiopian Way: A Closer Look at Transitional Justice Mechanisms in Contemporary Ethiopia

Yohannes Gedamu, Georgia State University

The Wartime Destruction of Human Capital and Social Relationships in the Balkans by Mental Trauma

Barry M. Hashimoto, Assistant Professor of Political Science, Department of International Studies, American University of Sharjah

Discussant

Maryam Stevenson, Troy University

3703

Friday

4:45 p.m. - 6:15 p.m.

Hospitality Suite

2322

Representation and Accountability in Developing Democracies and Authoritarian States

Comparative Political Institutions

Chair

Sasha de Vogel, University of Michigan

Participants

The Effect of Administrative Unit Creation on Electoral Behavior: Evidence from Senegal

Guy Grossman, University of Pennsylvania

Gessica Gottlieb, Texas A&M

Horacio A Larreguy, Harvard

Benjamin Marx, MIT

The Combined Impact of Party Laws and Personalism on Party System Nationalization in Latin America

Yen-Pin Su, National Chengchi University

Dimensions of Conflict in an Authoritarian Hybrid Regime: Kuwait's National Assembly

Luai Allarakia, University of Houston

Discussant

Matthew Reid Krell, University of Alabama

**3704**

Friday
4:45 p.m. - 6:15 p.m.
Hospitality Suite
2332

Where is the Trust? What Influences Political Trust**Public Opinion****Chair**

Scott James Basinger, University of Houston

Participants

Technology, Fantasy Literature, and Declining Public Confidence in Institutional Authority

Andrew Bramsen, Bethel University

The Impact of Scandals on Trust in Government

Scott James Basinger, University of Houston

The Political Trust of Racial Minorities

Jeffrey Wallace Koch, State University of New York at Geneseo

Understanding Political Trust: Evidence from Survey Experiments

Aaron Martin, University of Melbourne, Australia

Nick Faulkner, Monash University

Kyle Peyton, Yale University

Orr Raymond, University of Melbourne, Australia

Discussant

Adam M. Enders, Michigan State University

3705

Friday
4:45 p.m. - 6:15 p.m.
Hospitality Suite
2422

Institutions, Legitimacy and Public Policy Performance in Latin America**Caribbean and Latin American Politics****Chair**

Harold Young, Austin Peay State University

Participants

Political Legitimacy and Public Policy: What is at Stake?

Yonique Campbell, University of the West Indies

The Power of the Pen: Developing Judicial Power in Latin America

Monica Lineberger, University of South Carolina

Discussants

Harold Young, Austin Peay State University

Lee Demetrius Walker, University of North Texas

3706

Friday
4:45 p.m. - 6:15 p.m.
Hospitality Suite
2432

Political Order: Social Structures and Changing Institutions**Comparative Politics: Developing Areas****Chair**

Srobana Bhattacharya, Georgia Southern University

Participants

Government Trust in East Asia: Does Globalization Matter?

Daewoo Lee, Columbus State University

Louis Fucilla, University of Wisconsin-Whitewater

Hyungkang Hur, Indiana University-Kokomo

Learning from Social Movement Failure: the Importance of an Integrated Theory in Assessing the INRA and the TIPNIS Conflict in Bolivia

Melissa Buice, West Virginia Wesleyan College

What Determines the Political Stability of Africa? A Cross-National Analysis

Gizachew Tiruneh, University of Central Arkansas

The New England Puritans and the Islamic State: The Parallels Between the Modernizations of Western Civilization and Islamic Civilization

Taylor Mercedes Wantje, University of West Florida

Discussant

Srobana Bhattacharya, Georgia Southern University



FRIDAY, JANUARY 13, 2017

3707

Friday

4:45 p.m. - 6:15 p.m.

Hospitality Suite

2522

Social Networks and Participation

Elections and Voting

Chair

Robert N. Lupton, Michigan State University

Participants

Effects of Restrictive Voter Identification Laws on Voter Turnout and Democratic Party Victories

Scarlett Elizabeth Winters, Loyola University Chicago

The Social Returns to Political and Charitable Giving

Conor Dowling, University of Mississippi

Michael Henderson, Louisiana State University

Timers, Identity and Social Networks: Experiments in Reducing Turnout Overreports

Ivelisse Cuevas-Molina, University of Massachusetts Amherst

Voter Over Report in Mexico

Lonna Rae Atkeson, University of New Mexico

Yann Kerevel, Louisiana State University

Who Votes Early? Evidence from Pensacola

Brian Donald Williams, University of West Florida

Amy Newburn, Haas Center, University of West Florida

Discussants

Robert N. Lupton, Michigan State University

Jeronimo Cortina, University of Houston

3708

Friday

4:45 p.m. - 6:15 p.m.

Hospitality Suite

2532

Race, Representation, and Policymaking in Congress

Legislative Politics: Institutions

Chair

Lindsey Cormack, Stevens Institute of Technology

Participants

Descriptive Representation and Deliberation: How Do Minority and Female Legislators Affect Debate?

Emily West, New York University

Talking the Talk? Descriptive Representation of Latinos and Congressional Speech

Michael Kowal, Bowdoin College

Malapportionment and its Consequences to National Identity: White Overrepresentation in a Postracial America

Vinicius Guilherme Rodrigues Vieira, Princeton University

Immigration Policy and the Trump Demographic: Do Trump Voters Predict Congressional Voting on Immigration Law?

Daniel E. Chand, Kent State University

Discussant

Lindsey Cormack, Stevens Institute of Technology

**3709**

Friday
4:45 p.m. - 6:15 p.m.
Hospitality Suite
2622

American Political Theory**History and Politics****Chair**

Geoffrey Kellow, Carleton University

Participants

Compassionate Conservatism in the Spiral of Politics

Anthony Sparacino, University of Virginia

What Publius Knew and Didn't Know

James R. Stoner, Louisiana State University

Examining the Judicial Philosophy of Chief Justice John Roberts

Stephen Phillips, Belhaven University

Discussant

Maria R Rosales, Guilford College

3710

Friday
4:45 p.m. - 6:15 p.m.
Hospitality Suite
2632

Domestic Dimensions to International Environmental Politics**International Relations and Domestic Politics****Chair**

Sambuddha Ghatak, University of Tennessee, Knoxville

Participants

"Who's Afraid of Cap and Trade?" Industry Competition and the Domestic Politics of Climate Change

Amanda Kennard, Princeton University

Hunger Games: Analyzing Relationships Between Food Security and Violence

Ore Koren, University of Minnesota

Status-Seeking in a Multi-Polar World: Putin's Arctic Strategy

Thomas Rotnem, Kennesaw State University

Discussant

Benjamin E. Bagozzi, University of Delaware

3711

Friday
4:45 p.m. - 6:15 p.m.
Imperial 1

Exploring Constitutional Topics**Judicial Politics****Chair**

Paul Foote, Murray State University

Participants

Beyond Brown v. Board of Education: Did Judicial Supervision Reduce the Achievement Gap

Cameryn C. Blackmore, The University of Alabama

Don't Speak? The Paradoxical Effect of Speech-Suppressing Appeals to the First Amendment

Thomas Hansford, UC Merced

Kayla Canelo, UC Merced

Stephen Nicholson, UC Merced

Religious Exemptions in Public Schools: Lower Courts and the Free Exercise Clause

John P Forren, Miami University

Cody Statum, Miami University

The Re-Segregation of Schools Across America 62 Years After Brown v. Board of Education

Daniel C Myers, State University of New York at Buffalo

Discussant

Michael Fix, Georgia State University



FRIDAY, JANUARY 13, 2017

3712

Friday
4:45 p.m. - 6:15 p.m.
Imperial 2

Framing LGBTQ Rights

Gay, Lesbian, Bisexual, and Transgender Politics

Chair

Edward Kammerer, Occidental

Participants

Explaining Antipathy: Elites Mobilize the Like-Minded as a Response to Advances in Gay Rights

Ben Bishin, UC Riverside

Thomas J Hayes, U of Connecticut

Matthew Incantalupo, Haverford College

Charles A Smith, University of California Irvine

The US and SOGI Human Rights: Ironic Convergences on Clinton's 2011 SOGI Human Rights Speech

Cynthia Burack, Ohio State University

Negotiation, Impasse, and Crusade: Processes of Elite Frame Framing in Congress

Charles G. Shields, University of Florida

Discussant

Dan Lewis, Siena College

3713

Friday
4:45 p.m. - 6:15 p.m.
Imperial 8

Discourses in Islam

Religion and Politics

Chair

Bill Eger, Old Dominion University

Participants

God and Voters

Bill Eger, Old Dominion University

Sunnis and Shi'as in Islam: A Brief Comparative Overview

Mir Zohair Husain, University of South Alabama

The Salafi Discourse on Copts in post-2011 Egypt

Hebatullah Selim, University of Birmingham

Discussant

Sebastian Elischer, University of Florida

FRIDAY PANEL LISTINGS

**3714**

Friday
4:45 p.m. - 6:15 p.m.
Imperial 9

CONFERENCE WITHIN A CONFERENCE: *Local Governance & Environmental Sustainability Economic Development*

See page 33 for additional mini-conference sessions.

Chair

In-Sung Kang, Soongsil University

Participants

Policy Instrument Bundling of Local Land Use Sustainability Tools

Anthony Kassekert, FSU

Hierarchies of Need in Urban Sustainability: Mutual gains and zero-sum games at the nexus of economic development and environmental protection

Eric Stokan, Towson University

Aaron Deslatte, Northern Illinois University

Implementation of EECBG sustainability programs among Native American Tribal Governments: Environmental vs. Economic Sustainability

Lachezar Anguelov, Evergreen State College

Eric Trevan, Evergreen State College

Effect of Natural Disasters on the Economy: Growth in the Green Job Sector in Local Governments

Orkhan Ismayilov, University of North Texas

Simon A Andrew, University of North Texas

Discussant

In-Sung Kang, Soongsil University

3715

Friday
4:45 p.m. - 6:15 p.m.
Imperial 10

SPSA Women's Business Meeting**Meetings****3716**

Friday
4:45 p.m. - 6:15 p.m.
Imperial 11

The How and Why of Civic Education**Civic Education****Chair**

Andrew Steinfeldt, Lamar State College-Orange

Participants

Civic Habits: Developing a Practice of Civic Education in America

Christie Maloyed, University of Louisiana at Lafayette

Social Capital Investment: Teaching Experiential Civic Responsibility

Jeffrey M Brauer, Keystone College

The Influence of Civics Education on the Millennial Generation

Amy Stringer, University of Central Florida

Political Attitude Change in the Classroom: Do We Inform or Reinforce?

Liz Norell, Chattanooga State Community College

Discussant

Andrew Steinfeldt, Lamar State College-Orange



FRIDAY, JANUARY 13, 2017

3716

Friday
4:45 p.m. - 6:15 p.m.
Imperial 12

Advising and Preparing: Helping Political Science Majors Begin Their Careers

Program Chair's Panels

Chair

Julia Schwarz, American Political Science Association

3717

Friday
4:45 p.m. - 6:15 p.m.
Strand 1

Dynamics of International Security

International Politics: Conflict and Security

Chair

Matthew Clary, Auburn University

Participants

"Therefore Think Him as a Serpent's Egg": Putin and His Plans for the Western Liberal Order

Mary Hampton, Air Command and Staff College

From intervention to ceasefire: exploring factors that influence Russia's willingness to negotiate peace in third country conflicts

Miroslav Shapovalov, University of Central Florida

Phoenix Rising: Identifying the Process of Rehabilitating a National Reputation from the Ashes of the Past

Matthew Clary, Auburn University

Reagan's Ghost: Space-Based Defense Policy in the 21st Century

Robert C. Harding, Valdosta State University

The Russian Federation and the United States as Mangers of International Society:

The Case of International Terrorism

Aleksandar Jankovski, Northeastern Illinois University/Lake Forest College

Discussant

Todd Clayton Robinson, US Air War College

3718

Friday
4:45 p.m. - 6:15 p.m.
Strand 2

Women's Descriptive and Substantive Representation

Women and Politics

Chair

Alexa Bankert, University of Georgia

Participants

The Impact of Women on Budget Priorities of Counties in North Carolina

Whitney Ross Manzo, Meredith College

David McLennan, Meredith College

Mary Kolisnichenko, Meredith College

Maria-Fernanda Diaz-Jimenez, Meredith College

Rethinking Representation: as a Multi-Institutional Interactive Concept: The case of Female Representatives and Contraceptive Access

Angela Nicole Allison, Texas A&M University

Female Constituents and Judicial Nominees: An Examination of Gender Representation in Judicial Confirmation Voting

Andrea Kathryn Eckelman, University of Montevallo

Robert Ross, Utah State University

Conditioning Representation: The Effects of State Legislative Professionalism and Gender in Three Policy Areas

Sarah Poggione, Ohio University

Institutional Effects on Effectiveness of Women State Legislators

Carol S Weissert, Florida State University

Kevin Fahey, Florida State University

Teresa Cornacchione Stanquist, Florida State University

Discussant

Kaitlin Sidorsky, Coastal Carolina University

**3719**

Friday
4:45 p.m. - 6:15 p.m.
Strand 3

Intergovernmental and Network Politics**Comparative Public Administration and Management****Chair**

SoonHee Kim, Syracuse University

Participants

Intergovernmental Politics of Load shedding: Blame Games and Cognitive Maps in the Case of Nuri Child Education Program in South Korea

Heungsuk Choi, Korea University

Seungjoo Han, Myongju University

Township leaders and village chiefs in contemporary China

Zhe Ren, Institute of Developing Economies, Japan

Discussant

Khalidoun AbouAssi, American University, School of Public Affairs

3720

Friday
4:45 p.m. - 6:15 p.m.
Strand 4

Leadership and Decision Making**Political Psychology****Chair**

Robert Stein, Rice University

Participants

Leaders' decisions to use violent/nonviolent methods when faced with popular protests or secessionist movements: 1989-2016

Zlatin Borisov Mitkov, University of Central Florida

Karthikeyan Thiagarajan, University of Central Florida

Traits, Gender and Leadership: An Analysis of Angela Merkel's Early Chancellorship

Samuel Rohrer, University of North Georgia

Beth M. Rauhaus, University of North Georgia

Azamat Sakiev, Penn State University - Harrisburg

The Online Political Forum Experiment: A Novel Measure of Political Tolerance

Chanita Intawan, UC Merced

Linking Electoral Confidence, Overconfidence, and Risky Behaviour: Evidence from a study with Elected Politicians

Lior Sheffer, University of Toronto

Peter John Loewen, University of Toronto

Discussant

Nicholas P. Nicoletti, Missouri Southern State University

3721

Friday
4:45 p.m. - 6:15 p.m.
Strand 5

Preparing Young Women for Public Leadership**Program Chair's Panels****Participants**

Anna Mitchell Mahoney, Newcomb College Institute - Tulane University

Dana Brown, Chatham University



FRIDAY, JANUARY 13, 2017

3803

Friday
6:30 p.m.-7:30 p.m.
Empire C

SPSA President's Address

Address by William G. Jacoby

3902

Friday
7:30 p.m.-9:00 p.m.
*8 Block Kitchen and
Bar Restaurant*

SPSA President's Reception

Join us in the 8 Block Kitchen and Bar Restaurant

**4101**

Saturday
8:00 a.m. - 11:00 a.m.
8 Block Kitchen and
Bar Private Dining

Executive Council II Meeting**Meetings****4101**

Saturday
8:00 a.m. - 9:30 a.m.
Hospitality Suite
2222

The Political Thought of the Great Triumvirate**Political Theory****Chair**

Geoffrey Kellow, Carleton University

Participants

Daniel Webster on Republican Reverence and Populist “Man-Worship”

Geoffrey Kellow, Carleton University

Popular Liberty and the Great Triumvirate

Jarrett Carty, Concordia University

Madison, Calhoun and the Problem of Populism in the Age of Jackson

John Colman, Ave Maria University

4102

Saturday
8:00 a.m. - 9:30 a.m.
Hospitality Suite
2232

International Finance and the Impacts of Foreign Direct Investment**International Politics: Global Issues, IPE, and Human Rights****Chair**

Robert Clemente Chalwell, Eastfield College

Participants

Assessing the Effects of IMF and the World Bank Programs on Financial Reforms

Sawa Omori, International Christian University (Tokyo, Japan)

Political Opportunity, Political Risk, and the FDI Lifecycle

Colin Barry, University of Oklahoma

Agricultural Foreign Investment and Host Country Institutions: FDI as Usual?

Joe Weinberg, University of Southern Mississippi

Patrick Egan, Tulane University

Soft Power as a Determinant of Cross-Border Investment Activity

Aycan Katitas, University of Virginia

The Effect of FDI on Knowledge-based Economy in the OECD Countries and Emerging Economies

Feng Sun, Troy University

Remittances and Recovery in EU Bailout States

Rebekah M Dowd, Georgia State University

Discussant

Robert Clemente Chalwell, Eastfield College



SATURDAY, JANUARY 14, 2017

4103

Saturday
8:00 a.m. - 9:30 a.m.
Hospitality Suite
2322

Political Institutions and Identity Politics

Comparative Political Institutions

Chair

Jason Maloy, University of Louisiana, Lafayette

Participants

It's Not (Just) the Economy, Stupid!: Unpacking the Black Box of Euroskepticism

William Blake Smith, University of Georgia

Does Ethnic Heterogeneity Really Exacerbate Consociationalism's Effects?

Matthew Charles Wilson, West Virginia University

Kyle Rogers, West Virginia University

Problem of Liberty in Consociational Democracy

Dragana Svraka, University of Florida

A Nativist Countryside: Rural Resentment and the Radical Right in Austria

Jeffrey A Long, Carson-Newman University

Discussant

Stephen Bagwell, University of Georgia

4104

Saturday
8:00 a.m. - 9:30 a.m.
Hospitality Suite
2322

Ideology and Issues

Elections and Voting

Chair

Joseph E Uscinski, University of Miami

Participants

Climate Context and Support for Climate-Related Ballot Initiatives

Regina Branton, University of North Texas

Ronald J McGauvran, University of North Texas

Issue Salience and Cross-Pressures in the Contemporary American Electorate

Christopher Hare, University of California, Davis

Robert N. Lupton, Michigan State University

The Impact of Survey Mode on Model Estimates of Voting Behavior

Enrijeta Shino, University of Florida

Michael D. Martinez, University of Florida

Understanding and Using Ideology

Michael Barber, Brigham Young University

Jeremy C Pope, Brigham Young University

Voter Placement of Candidate Ideology: A Test of Competing Theories

Brandon Marshall, Stony Brook University

Michael Peress, Stony Brook University

Who Punishes Extremist Nominees?

Andrew Hall, Stanford University

Daniel Thompson, Stanford University

Discussants

Joseph E Uscinski, University of Miami

Matthew Thomas Pietryka, Florida State University

**4105**

Saturday
8:00 a.m. - 9:30 a.m.
Hospitality Suite
2422

Legislative Rhetoric and Polarization**Legislative Politics: Institutions****Chair**

Kevin Fahey, Florida State University

Participants

Disentangling Agenda Setting and Polarization: Is Congress as Polarized as its Final Product?

Scott Guenther, Princeton University

Party Polarization, Member Incivility, and the Structuring of Policy Conflict in Congress:
House/Senate Contrasts

Lawrence Dodd, University of Florida

Scot Schraufnagel, Northern Illinois University

Tracing Political Rhetoric in the Polarized U.S. Congress: Are Our Legislators That Different?

Iliyan Iliev, University of Southern Mississippi

Yulia Gel, University of Texas at Dallas

Xin Huang, University of Texas at Dallas

U.S. Senators on Twitter: Partisan Rhetoric in 140 Characters

Annelise Russell, University of Texas

Discussant

Kevin Fahey, Florida State University

4106

Saturday
8:00 a.m. - 9:30 a.m.
Hospitality Suite
2432

Legislative Networks**Political Networks****Chair**

Dino Christenson, Boston University

Participants

Guess Who's Coming to Dinner? Congressional Fundraising and the Extended Party Network

Michael Kowal, Bowdoin College

Implicit Coordination? Mapping Consultants across Political Organizations in
American Federal Elections

Suzanne M Robbins, University of Florida

Legislative Power and Constituent Preferences: The Incumbent Advantage

Benjamin Andrew Chupp, Georgia Institute of Technology

Legislator Characteristics and Collaboration in Congressional Letter-Marking Networks

Nicole Kalaf-Hughes, Bowling Green State University

Russell Mills, Bowling Green State University

The Name Dropping Connections of Congress

Lindsey Cormack, Stevens Institute of Technology

Stephen McArdle, Stevens Institute of Technology

Discussant

Parmida Esmaeilpour, University of British Columbia



SATURDAY, JANUARY 14, 2017

4107

Saturday
8:00 a.m. - 9:30 a.m.
Hospitality Suite
2522

Policy Environments and Federalism Federalism and Intergovernmental Relations

Chair
Ronald King, San Diego State University

- Participants**
- Are We Better Off? Looking Back at Emergency Management Policy Implementation During The Obama Administration
Sean Hildebrand, Ball State University
 - Devolution and Representation: Evidence from the 1996 Welfare Reform
Asya Magazinnik, Princeton University
 - Leveraging Local Change: State Initiatives to Promote Service Sharing and Consolidation
Carl W Stenberg, University of North Carolina at Chapel Hill
Ricardo Morse, University of North Carolina, Chapel Hill
 - Preempting Preemption in Federal Systems
Garrett Darl Lewis, Princeton University
 - The Effects of State Policy Environments on Access to Healthcare in the Post-ACA Era
Michele Deegan, Muhlenberg College
Sabrina Terrizzi, Moravian College
A. Lanethea Mathews-Schulz, Muhlenberg College

Discussants
Henry Barbier Sirgo, McNeese State University
Ronald King, San Diego State University

4108

Saturday
8:00 a.m. - 9:30 a.m.
Hospitality Suite
2532

Race, Ethnicity and Identity Politics Political Psychology

Chair
Lonna Rae Atkeson, University of New Mexico

- Participants**
- Economic Inequality, Identity-based Deservingness, and Selective Solidarity
Gabriele Magni, University of North Carolina, Chapel Hill
 - Investigating the Dimensionality of Multiple Implicit Racial Attitude Measures
Thomas Craemer, University of Connecticut
 - Putting People into Boxes: The Effects of Partisan and Racial Stereotyping
Ethan Craig Busby, Northwestern University
Adam Howat, Northwestern University
Jacob Edward Rothschild, Northwestern University
Richard M. Shafraneck, Northwestern University

Discussant
Matthew Jacobsmeier, West Virginia University

SATURDAY PANEL LISTINGS

**4109**

Saturday
8:00 a.m. - 9:30 a.m.
Hospitality Suite
2622

Are Race and Income The Keys to Understanding Policy?**Public Administration and Public Sector Politics****Chair**

Belinda Creel Davis, Louisiana State University

Participants

It Takes a Village: Minority Social Capital, Representation, and Student Performance

Kristen Carroll, Texas A&M University

Making the Grade? How Public School Accountability Systems Shape Perceptions of Quality

Belinda Creel Davis, Louisiana State University

Michael Henderson, Louisiana State University

Patterned Inequality: The Effect of County Institutions on Participation in TANF, Medicaid, and SNAP

Markie McBrayer, University of Houston

Political Economy of School Parcel Taxes in California

Soomi Lee, University of La Verne

Discussant

Charles Barrilleaux, Florida State University

4110

Saturday
8:00 a.m. - 9:30 a.m.
Hospitality Suite
2632

Gender Gaps in (the Study of) Politics**Women and Politics****Chair**

Whitney Ross Manzo, Meredith College

Participants

Direct Democracy and the Gender Gap in Political Engagement

Jeong Hyun Kim, Washington University in St. Louis

Candidate Rhetoric and the Gender Gap in American Presidential Campaigns

Marcia Neille Beyer, The University of Houston

Let's (NOT) Meet Face to Face: Gender Differences in Online versus In-Person Political Discussions

Jennie Sweet-Cushman, Chatham University

Mary Herring, Wayne State University

Elizabeth Prough, Madonna University

Fred Vultee, Wayne State University

You Research Like A Girl: Gendered Research Agendas and Their Implications

Jane Lawrence Sumner, University of Minnesota

Ellen Key, Appalachian State University

Gender and Public Engagement in Political Science via The Monkey Cage blog

Amy E Jasperson, Rhodes College

Elizabeth S. Smith, Furman University

Discussant

Emily Ferkaluk, Cedarville University



SATURDAY, JANUARY 14, 2017

SATURDAY PANEL LISTINGS

4111

Saturday
8:00 a.m. - 9:30 a.m.
Imperial 1

The Role of Race and Gender in Judicial Politics

Judicial Politics

Chair

Rebecca Gill, University of Nevada, Las Vegas

Participants

Beneath the Surface: Do Gender and Race Influence Publication and Authorship in the USCOA?

Elizabeth Tillman, University at Buffalo, SUNY

Rachael K. Hinkle, University at Buffalo

Gender, Race and Majority Opinion Assignment: A Cross-Court Perspective

John Szmer, UNC Charlotte

Robert K. Christensen, Brigham Young University

Erin Kaheny, University of Wisconsin-Milwaukee

Minority Rights and Judicial Legitimacy: Immigration Bans and Support for the Supreme Court

Michael Zilis, University of Kentucky

Perceptions of Gender Bias in Public Attitudes towards the Decisions of Female Judges

Gbemende Johnson, Hamilton College

Michael Fix, Georgia State University

Trading Liberties for Security: The Effects of Judge Minority Status on U.S. Appellate Decision Making During Times of War

Rebecca Reid, University of Texas at El Paso

Susanne Schorpp, Georgia State University

Susan Johnson, University of North Carolina at Greensboro

Discussant

Michael Nelson, Pennsylvania State Univeristy

4113

Saturday
8:00 a.m. - 9:30 a.m.
Imperial 8

Panel on Undergraduate Research: the "How To" of the Liberal Arts Institution

Undergraduate Research and Training

4114

Saturday
8:00 a.m. - 9:30 a.m.
Imperial 9

CONFERENCE WITHIN A CONFERENCE: *Local Governance & Environmental Sustainability*

Intergovernmental Relations

See page 33 for additional mini-conference sessions.

Chair

Jessica N Terman, George Mason

Participants

Multi-Level Governance and City Sustainability Policies: Does it Exist? Does it Matter?

Kent E Portney, Bush School of Government, Texas A&M University

Ann O'M. Bowman, Texas A&M University

Jerry M. Berry, Tufts University

Interjurisdictional Competition and Cities' Choice of Policy Instruments for Environmental Sustainability

Rachel M. Krause, University of Kansas

Y.S. Angela Park, University of Kansas

Congressional Delegation Support and Intergovernmental EECBG Implementation

Antonio Tavares, University of Minho, Portugal

Kathryn Wassel, Florida State University

Discussant

Jessica N Terman, George Mason

**4115****CONFERENCE WITHIN A CONFERENCE:***Comparative Authoritarianism of State-Society Relations***Institutionalization and Authoritarian Rule**

Saturday
8:00 a.m. - 9:30 a.m.
Imperial 10

*See page 34 for additional mini-conference sessions.***Chair****Hiroki Takeuchi**, Southern Methodist University**Participants**

The Politics of Courts in Authoritarianism: Explaining the Expansion of Judicial Power in Post-Mubarak Egypt

Housam Darwisheh, Institute of Developing Economies, Japan External Trade Organization

Dictatorial Survival and Breakdown

Erica Frantz, MSU**Barbara Geddes**, UCLA**Wright Joseph**, Pennsylvania State University

How Does the Chinese People's Liberation Army Utilize People's Congresses? Its Changing Relationship with Society

Tomoki Kamo, Keio University, Japan

China's Trade Union Reform in the 1980s: The Impact of Poland's Democratization Movement

Kazuko Kojima, Keio University, Japan**Discussant****Hiroki Takeuchi**, Southern Methodist University**4116****CONFERENCE WITHIN A CONFERENCE:** *Elections***Election Laws**

Saturday
8:00 a.m. - 9:30 a.m.
Imperial 11

*See page 35 for additional mini-conference sessions.***Participants**

The Effects of the South Carolina Voter ID Law

M.V. Hood III, UGA

Deadwood and Disenfranchisement: Maintaining Election Lists in the United States

Lori Minnite, Rutgers

Provisional Ballots and Vote Choice

Richard Engstrom, University of Maryland**Sauna Reilly**, Northern Kentucky University**Stacy Ulbig**, Sam Houston State University

Voter ID and the Future of Digital and Online Voting - A Comparative Analysis.

Alexander B. Wathen, University of Houston - Downtown

Locked out: Examining the Effect of Felon Disenfranchisement Laws on Partisan Representation in State Legislatures

Craig Freeman, Oklahoma State University**Kirby Goidel**, Texas A&M**Brian Smentkowski**, Queens University of Charlotte



SATURDAY, JANUARY 14, 2017

4117

Saturday
8:00 a.m. - 9:30 a.m.
Strand 1

Civil War Dynamics and Outcomes

International Politics: Conflict and Security

Chair

Holly L. Guthrey, Uppsala University

Participants

Examining the Efficacy and Impact of Rebel Diplomacy

Connor James Somgynari, Pennsylvania State University

Facing or Forgetting the Past: Variations in Truth Recovery and Accountability in Aceh and Timor-Leste

Holly L. Guthrey, Uppsala University

Follow the Leader: Rebel Leaders and Anti-Civilian Violence in Civil War, 1989-2014

Austin Doctor, University of Georgia

Local elites' Alliance Building and Post-conflict Violence

Hoojung Kim, Louisiana State University

Civilian Victimization in Armed Conflict: An Opportunity Cost Argument

Emily Naasz, Texas Tech University

Discussant

Sambuddha Ghatak, University of Tennessee, Knoxville

4118

Saturday
8:00 a.m. - 9:30 a.m.
Strand 2

Party, Incumbency, and Reputation Effects in Elections

Legislative Politics: Campaigns and Elections

Chair

Michael Julius, Coastal Carolina

Participants

(Sympathy for) The Devil You Know: Openness, Risk Aversion, and the Incumbency Advantage

Adam Ramey, New York University Abu Dhabi

Gary E. Hollibaugh, University of Notre Dame

Complexities of Lock-Step Voting Punishment in Primary Elections

Matthew Montgomery, Georgia State University

Jeffrey Lewis Lazarus, Georgia State University

Evaluating the Role of Coattail Effects in the 2016 Elections

Jason Byers, University of Georgia

Jamie Carson, University of Georgia

Ryan Dane Williamson, University of Georgia

Voter Response to Senate Scandals: Newer Techniques for Analyzing Aggregate Electoral Behavior

Scott James Basinger, University of Houston

Damon M. Cann, Utah State University

Michael J. Ensley, Kent State University

Discussants

Logan Dancey, Wesleyan University

Michael Julius, Coastal Carolina

SATURDAY PANEL LISTINGS

**4119**

Saturday
8:00 a.m. - 9:30 a.m.
Strand 3

Campaigns, Advertising, and Endorsements**Media and Politics****Chair**

Glen Smith, University of North Georgia

Participants

Examining Elite Political Incivility During the 2012 Election: Contextual Factors that Result in Strategic Application of Incivility in Political Advertising

Chance York, Kent State University

Eric Weaver, Kent State University

Hollywood Meets Washington: Celebrity Endorsement of a Political Candidate

Mia Kamal Sanati, Louisiana State University

Participation in 140 Characters or Less: The Influence of Twitter's Informal Social Networks on Political Discussion

Rebecca Mix Bryan, University at Buffalo, SUNY

The Effect of Political Advertising and Mobilization Tactics on the Turnout Likelihood of Emergent Peripheral Voters

Arthur Beckman, George Washington University

Who Approves of Whom and Why?: Factors that Influence the Strategic Use of Endorsements in 2012 Campaign Advertisements

Chance York, Kent State University

Newly Paul, Appalachian State University

Discussants

Glen Smith, University of North Georgia

Anderson M Starling, University of Tennessee at Martin

4121

Saturday
8:00 a.m. - 9:30 a.m.
Strand 5

Technology and Science Informing Policy Development**Public Policy****Chair**

Brett S. Sharp, University of Central Oklahoma

Participants

How the UIDAI "Leviathan" is Structured: A Policy Process and Actor Network Theory Perspective

Pragati Rawat, Old Dominion University

John Charles Morris, Old Dominion University

Intervention Impact Model: Integrating Biology, Policy, and Communication for More Effective Disease Containment

Christine Crudo, Texas A&M University

Douglas Call, Washington State University

William Sischo, Washington State University

Promise and Peril in the Robotics Age: Policy Options for Mitigating Technological Displacement

Brett S. Sharp, University of Central Oklahoma

State and Local Climate Change Adaptation and Mitigation: Developing Leadership Strategies through the Delta Regional Authority

Joshua Stockley, University of Louisiana Monroe

John W. Sutherlin, University of Louisiana Monroe

Ashley Lawrence, University of Louisiana Monroe

Evaluating Public Spaces: A Meta-Analysis of Literature Across Academic Disciplines

Jocelyn Evans, University of West Florida

Discussant

Brett S. Sharp, University of Central Oklahoma



SATURDAY, JANUARY 14, 2017

4201

Saturday

9:45 a.m. - 11:15 a.m.

Hospitality Suite

2222

Art & Politics (1) - Poetry & Prose

Political Theory

Chair

Dustin Fridkin, University of Florida

Participants

Democracy and Prophecy: Whitman's Compound "I" and Democratic Faith

Dustin Fridkin, University of Florida

Edgar Allan Poe's 'American Nightmare' as Satirical Alternative to the Transcendentalist Movement

Douglas Jarvis, Independent Scholar

Masters and Friends - Friendship's Moderation of Liberalism in "Benito Cereno," Go Down, Moses, and Huckleberry Finn

Joseph Griffith, Baylor University

Self-Reliance and Political Activism in Emerson

Daniel Michael Savage, Northeastern State University

Discussant

Timothy Wyman McCarty, University of San Diego

4202

Saturday

9:45 a.m. - 11:15 a.m.

Hospitality Suite

2232

Intervention, Development, and Security

International Politics: Global Issues, IPE, and Human Rights

Chair

Patrick Egan, Tulane University

Participants

An African Marshall Plan

Bill Eger, Old Dominion University

Globalization and Strategic Leadership Development: Balancing Political and Business Imperatives

Mary Eve Spirou, Georgia Institute of Technology

International Organizations as Democracy Enforcers: The Design of Suspension Clauses in the EU, OAS, and AU

Cassandra Emmons, Princeton University

The Olympic Effect: Why Countries Seek United Nations Security Council Non-Permanent Seats

Steven D Roper, Florida Atlantic University

What is Dead May Never Die The Fates of Decaying International Organizations

Danielle Scherer, Temple University

Lauren Farmer, Temple University

Discussant

Patrick Egan, Tulane University

**4203***Saturday**9:45 a.m. - 11:15 a.m.**Hospitality Suite*

2322

Institutional Perspectives on Democratization**Comparative Political Institutions****Chair**

Janica De Chaves Magat, Texas A&M University

Participants

All for One and One for All? How Inclusive Transitional Bodies May Hinder Democratization Prospects

Katherine Michel, Loyola Marymount University

Dominant party systems and property rights

Daniel Scott Owens, University of Maryland, College Park

Public Subsidies for Parties, the Timing of Democratization, and Electoral Volatility in Latin America

Yen-Pin Su, National Chengchi University

Impact of Political Institutions and Ethnic Composition on Corruption and Policy Productivity: The Case of Latin America

Clemente Quinones, Georgia Gwinnett College

Discussant

Carrie Humphreys, University of Tennessee at Martin

4205*Saturday**9:45 a.m. - 11:15 a.m.**Hospitality Suite*

2422

Exploring and Visualizing Political Data**Political Methodology****Chair**

Jane Lawrence Sumner, University of Minnesota

Participants

A Radical Right Party Family? Cluster Analyses of European Party Manifestos

Jennifer M. Simons, University of Virginia

The Fingerprints of Fraud: Using Convolutional Neural Networks to Identify Fraud in Mexico's 1988 Presidential Election

Francisco Cantu, University of Houston

The State of Information Visualization in the Social Sciences

Parmida Esmailpour, University of British Columbia

Discussant

Lefteris Anastasopoulos, University of Georgia



SATURDAY, JANUARY 14, 2017

4206

Federalism and Constitution: Intergovernmental Management Issues

Saturday

Federalism and Intergovernmental Relations

9:45 a.m. - 11:15 a.m.

Hospitality Suite

2432

Chair

Michael W Hail, Morehead State University

Participants

“Capacity, Strategic Choice, and Fiscal Performance: Scaling the Peaks of Public Management in Appalachia.”

Jeremy L. Hall, University of Central Florida

Sarah Larson, University of Central Florida

American Representation : Analyzing representation using the Franco-American Treaty of Amity and Commerce under the Articles of Confederation and the Constitution”

Stephanie Davis, University of Texas Dallas

“Federalism and Executive Action: Memoranda, Executive Orders, and Vetoes.”

Ashley Ruggiero Slupski, Morehead State University

“The Kentucky Constitutional Conventions and the Federalism of the Founding Fathers.”

Ashley K Taulbee, Morehead State University

“Federalism in the transition from the Articles of Confederation to the U.S. Senate.”

Michael W Hail, Morehead State University

Discussant

Jeremy L. Hall, University of Central Florida

4207

Author Meets Critics: Robert Mickey's Paths Out of Dixie

Saturday

Southern Politics

9:45 a.m. - 11:15 a.m.

Hospitality Suite

2522

Author

Robert Mickey, University of Michigan

Critics

Morgan Kousser, Cal Tech

Angie Maxwell, University of Arkansas

B. D'Andra Orey, Jackson State University

M.V. Hood III, UGA

4208

Authoritarianism, Trust, and Tolerance

Saturday

Political Psychology

9:45 a.m. - 11:15 a.m.

Hospitality Suite

2532

Chair

Yann Kerevel, Louisiana State University

Participants

Authoritarianism and Trust in Political Institutions

Kris Dunn, University of Leeds

Social Trust and South Koreans' Attitudes toward the Reunification

Donghun Kim, Sogang University, Seoul, Republic of Korea

Undemocratic Participation: Authoritarianism, Attitude Strength, and Political Engagement

Matthew Ward, University of Houston

Social mobility and institutional distrust. Cults of gratitude and resentment?

Stijn Daenekindt, Ghent University (BE) and Erasmus University Rotterdam (NL)

Jeroen van der Waal, Erasmus University Rotterdam

Willem de Koster, Erasmus University Rotterdam

Discussant

Ralph Gert Schoellhammer, Webster University Vienna

SATURDAY PANEL LISTINGS

**4209**

Saturday
 9:45 a.m. - 11:15 a.m.
 Hospitality Suite
 2622

Worth the hassle? Training and Certification**Public Administration and Public Sector Politics****Chair**

Nicholas Peter Guehlstorf, Southern Illinois University

Participants

Transforming Public Sector Workforces: A Cross-Jurisdictional Analysis of the Certified Public Manager Program

Brett S. Sharp, University of Central Oklahoma

Steve Housel, Rogers State University

Joyce Doakes Smith, OMES/State of Oklahoma

Police Education: contribution to innovation and institutional development

Diego Nogueira, SPSA

The Research / Practice Gap in Emergency Management: Operating in a Political Environment

Brian D Williams, Lamar University

Motivations to Enter Teaching by Gender and Ethnicity

Jason Giersch, UNC Charlotte

Discussant

Nicholas Peter Guehlstorf, Southern Illinois University

4211

Saturday
 9:45 a.m. - 11:15 a.m.
 Imperial 1

The Effects of Electing Judges (or Not)**Judicial Politics****State Politics****Chair**

Billy Monroe, Prairie View A&M University

Participants

Competitive Advantage: Electing Women as Judges

Rebecca Gill, University of Nevada, Las Vegas

Kate Eugenis, University of Nevada, Las Vegas

Contingent Decision-Making: How State Supreme Court Judges Respond to Polarization Across Retention Regimes

Kyla Stepp, Central Michigan University

Kevin Lorentz, Wayne State University

Judicial Visibility and Accountability on State Supreme Courts

David Hughes, Auburn University at Montgomery

The Influence of Judicial Elections on InterBranch Relations: Legislative Overrides of State High Court Decisions

Richard Glen Gardiner, Georgia State University

Electoral Competition in Judicial Elections

Michael Nelson, Pennsylvania State University

Discussant

Chris W Bonneau, University of Pittsburgh



SATURDAY, JANUARY 14, 2017

4212

Saturday

9:45 a.m. - 11:15 a.m.

Imperial 2

Interest Group Strategies from an International Perspective

Interest Groups, Advocacy, and Political Mobilization

Chair

Vera Heuer, Virginia Military Institute

Participants

Challenge accepted - Conflict expansion as a successful interest group strategy in the European Commission consultations

Henrik Hermansson, University of Copenhagen

Traditional Panchayats and Tribes in India: A Case of Lambadi in Telangana

Boda Vamshi Naik, University of Hyderabad

Sources of Institutional Change: Participatory Initiatives and Urban Agriculture in Rio de Janeiro

Ezra Spira-Cohen, Tulane University

In Plain Sight and Behind Closed Doors

Kristen Laura Martinez, University of Central Florida

Discussant

Vera Heuer, Virginia Military Institute

4213

Saturday

9:45 a.m. - 11:15 a.m.

Imperial 8

Challenges and Opportunities for Mentoring Undergraduate Research: A Faculty Roundtable

Undergraduate Research and Training

Participants

Carol Strong, University of Arkansas at Monticello

R. Bruce Anderson, Florida Southern College

Chair

James LaPlant, Valdosta State University

4214

Saturday

9:45 a.m. - 11:15 a.m.

Imperial 9

CONFERENCE WITHIN A CONFERENCE: *Local Governance & Environmental Sustainability*

New Incentives: Contributions of the ICSD to Sustainability Research

See page 33 for additional mini-conference sessions.

Chair

Aaron Deslatte, Northern Illinois University

Participants

An approach to missing data based on Bayesian multiple-imputation

Cali Curley, Indiana University Purdue University

Changes to Local Sustainability Initiatives: An Exploratory Study

Christopher Hawkins, University of Central Florida

Vanessa Balta Cook, University of Central Florida

Interorganizational Competition and Collaboration: The Effect of Organizational Autonomy, Resource Availability, and Transaction Cost on Collaboration

Seo Young Kim, Florida State University

Richard Feiock, Florida State University

An Evaluation of the Efficiency of Collaboration in the Context of the EECBG and Local Sustainability Output

Y.S. Angela Park, University of Kansas

Rachel M. Krause, University of Kansas

Discussant

Aaron Deslatte, Northern Illinois University

SATURDAY PANEL LISTINGS

**4215**

Saturday
9:45 a.m. - 11:15 a.m.
Imperial 10

CONFERENCE WITHIN A CONFERENCE:*Comparative Authoritarianism of State-Society Relations***Communication, Information, and Authoritarian Rule***See page 34 for additional mini-conference sessions.***Chair**

Erica Frantz, MSU

Participants

Public Opinion and Foreign Policy in Authoritarian China

Rumi Aoyama, Waseda University, Japan

Of Rents and Rumors: Government Competence and Media Freedom in Authoritarian Countries

Haifeng Huang, UC Merced

Yao-Yuan Yeh, University of St. Thomas

Critical Journalists and the State in China: Grasping Transformation on the Boundary

Maria Repnikova, Georgia State University

Why Oil Rich Dictators Do Not Invest in Information and Communication Technologies

Elizabeth Ann Stein, Indiana University

Discussant

Erica Frantz, MSU

4216

Saturday
9:45 a.m. - 11:15 a.m.
Imperial 11

CONFERENCE WITHIN A CONFERENCE: Elections**Voter Mobilization***See page 35 for additional mini-conference sessions.***Participants**

Voter Mobilization in Iran

Daniel Tavana, Princeton

Kevan Harris, UCLA

Effect of "I Voted" Stickers on Turnout

Chris Mann, Skidmore College

Henry Jaffe, Skidmore College

Early Voting and its Effect on Voters

Brian Brox, Tulane University

Field Experiments with State Election Agencies on Encouraging Voter Registration

Chris Mann, Skidmore College

Robyn Stiles, LSU

Mingxiao Sui, Louisiana State University

The supply of Voter Registration in Florida: How and when One Registers Matters

Thessalia Merivaki, University of South Florida, St. Petersburg



SATURDAY, JANUARY 14, 2017

4217

Saturday

9:45 a.m. - 11:15 a.m.

Strand 1

International Law and Cooperation

International Politics: Conflict and Security

Chair

Olivia Carroll, Baylor University

Participants

A Quandry in the Humanitarian Law: Unlawful Combatants and Civilians by Referring to the Children

Azer Sumbas, Hacettepe University Faculty of Law

The Supply Side of International Agreements

Justin Wakefield Nicholson, University of Rochester

Traditional Diplomacy as a Facilitator for the Use of Force and Public Diplomacy

Gregory Ryan, Union University

Kill or Capture? Law and Targeted Killing in Counterterrorism

Lisa Letostak, Louisiana State University

Discussant

Olivia Carroll, Baylor University

4218

Saturday

9:45 a.m. - 11:15 a.m.

Strand 2

Strategic Decisions and Position-Taking by Parties and Candidates

Legislative Politics: Campaigns and Elections

Chair

Neilan S Chaturvedi, California State Polytechnic University, Pomona

Participants

Explaining and Projecting Immigration's Impact on Individual Member Decisions on Immigration Policy, 2006-2016

Maryam Stevenson, Troy University

Incumbent Positioning on Twitter in the 2010 Election

Doug Murdoch, University of Houston

I'm With Her? Why Republican Lawmakers Refused to Endorse Its Party's Nominee

Jordan Ragusa, College of Charleston

Overcoming The Learning Curve: The Use Of Facebook By Members Of Congress

Lucas J Lothamer, Tarrant County College

The effects of Québec s Bill no2 amending the Election Act on Political Party Behaviour.

Justin Savoie, Université Laval

François Gélinau, Université Laval

Discussants

Brian Richter, University of Texas at Austin

Neilan S Chaturvedi, California State Polytechnic University, Pomona

SATURDAY PANEL LISTINGS

**4219**

Saturday
 9:45 a.m. - 11:15 a.m.
 Strand 3

Entertainment and Nontraditional Media Sources**Media and Politics****Chair**

Diane Johnson, Lebanon Valley College

Participants

Childhood Determinants of Relative Entertainment Preference (REP): Exploring Parent and Child Behavioral Factors that Predict Long-Term REP

Chance York, Kent State University

Civil Servants on the Silver Screen

Michelle Pautz, University of Dayton

Political Satire: A reflection of democratic values?

Mehnaaz Momen, Texas A & M International University

Political TV series: Introducing a new cause of political cynicism

Ioana Alexandra Manoliu, Universite de Montreal

Politicization of Art in Iran

Tahereh Hadian Jazy, Tulane University

Discussants

Diane Johnson, Lebanon Valley College

Michael Friedman, University of Tennessee at Chattanooga

4221

Saturday
 9:45 a.m. - 11:15 a.m.
 Strand 5

Corruption and Violence**Program Chair's Panels****Chair**

Pat Gouzien, University of Missouri, St. Louis

Participants

Global Justice and Global Poverty: Is Helping Others a Duty or Charity?

Mehmet Kocaoglu, Purdue University

Mafia, Elections and Political Violence

Gemma Dipoppa, University of Pennsylvania

Gianmarco Daniele, Institut d'Economia Barcelona (IEB), University of Barcelona, Barcelona, Spain

State, Minorities and Conflict Resolution: A Study of 1984 Anti Sikh Violence in Delhi

Mansimar Kaur, Institute for Development and Communication, Chandigarh, India

Trump and the American Presidency: Pastor Burns

Darryl Lamont Roberts, Tuskegee University

Discussant

Miguel Maria Pereira, Washington University in St. Louis



SATURDAY, JANUARY 14, 2017

4301

Saturday

11:30 a.m. - 1:00 p.m.

Hospitality Suite

2222

Deontological Discussions

Political Theory

Chair

Quinlan Bernhard Bowman, University of Canberra

Participants

Torture, Coercive Interrogation Techniques, and Respect for Persons

Samuel Duncan, Tidewater Community College

Voting as a Natural Duty of Justice

Julia Maskivker, Rollins College

“Value Pluralism and Political Freedom: A Third Concept of Liberty?”

Kenneth McIntyre, Sam Houston State University

Discussants

Maria R Rosales, Guilford College

4302

Saturday

11:30 a.m. - 1:00 p.m.

Hospitality Suite

2232

Supra-National/Transnational Structures and Policy Diffusion in Latin America

Caribbean and Latin American Politics

Chair

Renee Scherlen, Appalachian State University

Participants

Trade Wars and Politics in Paradise: Intra-CARICOM Economic Conflict and Prospects for

Deepening Integration in the Commonwealth Caribbean

Robert Clemente Chalwell, Eastfield College

Iliyan Iliev, University of Southern Mississippi

A Competition for Legitimacy: Security Approaches to Transnational Organized

Crime in Latin America

Ana Raquel Martin, Georgia State University

Discussants

Vinicius Guilherme Rodrigues Vieira, Princeton University

Renee Scherlen, Appalachian State University

4303

Saturday

11:30 a.m. - 1:00 p.m.

Hospitality Suite

2322

Rebel, Rebel: Authoritarian Institutions and Anti-System Behavior

Comparative Political Institutions

Chair

Jacqueline Sievert, Bowling Green State University

Participants

Clearing the Streets: Understanding Authoritarian Response to Mass Protest

Sasha de Vogel, University of Michigan

The Breakdown of Anarchy and the Emergence of Institutionalized Political Order

Scott F Abramson, University of Rochester

Jee Seon Jeon, Florida State University

Taking Care of their Own: Armed Forces and their Business Enterprises

David Prina, University of Maryland Department of Government and Politics

Afghanistan Social Structure Challenges and the Political Stability

Nouf Aljassar, University Of Florida

Discussant

Elif Ozdemir, Washington University in St. Louis

SATURDAY PANEL LISTINGS

**4304**

Saturday
11:30 a.m. - 1:00 p.m.
Hospitality Suite
2332

Attitudes and Participation**Elections and Voting****Chair**

Robert Jackson, Florida State University

Participants

Athletic Democracy: Reconciling Deliberation & Participation

Michael Neblo, Ohio State University

Mobilizing a Generation? The Many Behavioral Effects of the Vietnam Draft Lottery

John Henderson, Yale University

Opting Out: A Multidimensional Analysis of the Political Behavior of "Party Non-Conformers"

Zachary Albert, University of Massachusetts Amherst

Walking the Walk? The Effect of Pledging to Vote on Turnout

Mia Costa, University of Massachusetts Amherst

Brian Schaffner, University of Massachusetts Amherst

Alicia Prevost, Environmental Defense Fund

Affective Orientation of Ambivalence and Voter Turnout

Christina Cota-Robles, LSU

Discussants

Robert Jackson, Florida State University

Jeremy C Pope, Brigham Young University

4305

Saturday
11:30 a.m. - 1:00 p.m.
Hospitality Suite
2422

Methodological Advances in the Study of Public Opinion and Political Behavior**Political Methodology****Elections and Voting****Chair**

Martha Kropf, University of North Carolina at Charlotte

Participants

Economic Perceptions and Electoral Choices: A Design-Based Approach

Giancarlo Visconti, Columbia University

Deus ex Machina: Methods for Identifying Influential Subgroups in Voter Targeting Models

Christopher Hare, University of California, Davis

A General-to-Specific Approach to Unobservable Individual Effects in Dynamic Panel Models with a Very Small T

Mark Pickup, Simon Fraser University



SATURDAY, JANUARY 14, 2017

4306

Saturday

11:30 a.m. - 1:00 p.m.

Hospitality Suite

2432

Institutional Networks

Political Networks

Chair

Suzanne M Robbins, University of Florida

Participants

Call Me Maybe? Varying Patch-Through Scripts to Optimize Advocacy Programs

Genevieve Mayhew, University of Maryland/AFL-CIO

Supreme Court Coalition Formation and its Precedential Effects

Kristen Renberg, Duke University

Mathew McCubbins, Duke University

The Downstream Effects of Granting Writ: Judicial Agenda-Setting, Litigation & Opinion Writing

Sahar Abi-Hassan, Boston University

Dino Christenson, Boston University

Janet Box-Steffensmeier, Ohio State University

Discussant

Carry J Smith, Clark Atlanta University

4307

Saturday

11:30 a.m. - 1:00 p.m.

Hospitality Suite

2522

Urban Governance and Contemporary Political Campaigns

Urban Politics

Chair

Brett S. Sharp, University of Central Oklahoma

Participants

Personality Traits, Candidate Emergence, and Political Ambition:

How Personality Affects Who Represents Us

Adam Dynes, Brigham Young University

Hans Hassell, Cornell College

Matthew Miles, Brigham Young University-Idaho

Civil Community in the Delaware Valley: A Framework for Studying Urban Governance

Wes Leckrone, Widener University

Michelle Atherton, Temple University

The Political Consequences of the Endangered Local Watchdog:

The relationship between quality local news and political outcomes

Meghan E Rubado, Cleveland State University

Jay Jennings, University of Texas Austin

Discussants

Jeffrey Kraus, Wagner College

Peter Burns, Soka

SATURDAY PANEL LISTINGS

**4308**

Saturday
 11:30 a.m. - 1:00 p.m.
 Hospitality Suite
 2532

Believing in Conspiracy and Its Effects**Political Psychology****Chair**

Paul Gronke, Reed College

Participants

Belief in Ideological Conspiracy Theories: Situational or Dispositional?

Stephen P. Schneider, University of Nebraska-Lincoln

Johnathan C Peterson, University of Nebraska-Lincoln

Ingrid J Haas, University of Nebraska-Lincoln

Conspiratorial Thinking, Plausibility Judgements, and Abductive Reasoning

Adam M. Enders, Michigan State University

Steven M. Smallpage, Stetson University

The Effect of Conspiracy: Demobilizing or Mobilizing?

Yongkwang Kim, University of Houston

The Relationship between Conspiracy Thinking and Issue Positions

Joseph E Uscinski, University of Miami

Rumors in Retweet: Social Media and the Spread of Political Misinformation

Andrew Guess, New York University

Briony Swire, University of Western Australia

Adam Berinsky, Massachusetts Institute of Technology

John Jost, New York University

Josh Tucker, New York University

Discussant

Glen Smith, University of North Georgia

4309

Saturday
 11:30 a.m. - 1:00 p.m.
 Hospitality Suite
 2622

Motivations, Goal Setting, and Empowerment: Their Impact on Bureaucracies**Public Administration and Public Sector Politics****Chair**

Carol S Weissert, Florida State University

Participants

Citizens and the New Public Service: Suggestions to Address Team Production Problems

Jonathan Rauh, East Carolina University

Examining The Impact of Goal Setting on Public Employees' Perception of Performance Appraisal Fairness

James Harrington, University of Texas at Dallas

Seeking a Causal Inference of Employee Empowerment on Organization Outcomes:

Panel Data Analysis

Hyesong Ha, IUB

Discussant

Carol S Weissert, Florida State University



SATURDAY, JANUARY 14, 2017

4310

Saturday

11:30 a.m. - 1:00 p.m.

Hospitality Suite

2632

Race and Southern Politics

Southern Politics

Chair

Lonna Rae Atkeson, University of New Mexico

Participants

Residential Segregation and the Allocation of Public Goods in Louisiana Before and After Hurricane Katrina

Matthew P. Hitt, Colorado State University

Wayne Parent, Louisiana State University

Personal Business Interests and Legislative Voting to Remove Racially Intolerant Symbols

Jordan Carr Peterson, University of Southern California

Christian R. Grose, University of Southern California

Control of the Ballot Box Through State Voter Identification Laws: A South/Non-South Comparison

Rick Travis, Mississippi State University

John Charles Morris, Old Dominion University

Kathleen Hale, Auburn University

David A Breaux, Delta State University

Joseph A Aistrup, Auburn University

White Racial Consciousness and Support for Donald Trump: A Comparison of Southerners and Non-Southerners

Jonathan Knuckey, University of Central Florida

Discussant

Seth C. McKee, Texas Tech University

4311

Saturday

11:30 a.m. - 1:00 p.m.

Imperial 1

Examining the Role of the Senate in Selecting Federal Judges

Judicial Politics

Chair

Marcus E Hendershot, Oklahoma State University

Participants

Federal Judicial Selection in Legislative Context

Amy L Steigerwalt, Georgia State University

Wendy Martinek, Binghamton University

Grandstanding or Polarization: Senator Behavior in Supreme Court Confirmation Hearings

Jessica Schoenherr, Michigan State University

Elizabeth Lane, Michigan State University

Miles T. Armaly, Michigan State University

Judicial Appointment and the Cloture Change of 1975

Roger Paul Abshire, University of Houston

Sarah Mallams, University of Houston

Judicial Nominations and Senate Rule XXXI

Alicia Uribe-McGuire, University of Illinois at Urbana-Champaign

Discussant

Donald Campbell, Middle Tennessee State University

SATURDAY PANEL LISTINGS

**4312**

Saturday
 11:30 a.m. - 1:00 p.m.
 Imperial 2

Workers of the World: The Influence of Labor Unions**Interest Groups, Advocacy, and Political Mobilization****Chair**

Jacob R Straus, Congressional Research Service

Participants

Does Labor Punish Democrats?: Free Trade Agreements and Campaign Resources from PNTR to TPP

Joshua Jansa, Oklahoma State University

Michele Hoyman, University of North Carolina at Chapel Hill

Wad Khalafalla, University of North Carolina at Chapel Hill

Trade union representativeness in East Asia

Ingrid Grosse, Dalarna University, Sweden

When Anti-Labor Policies Succeed: The People or The Politicians

Laura C. Bucci, Indiana University

Discussant

Soomi Lee, University of La Verne

4313

Saturday
 11:30 a.m. - 1:00 p.m.
 Imperial 8

Undergraduate Research in American Elections**Undergraduate Research and Training****Participants**

The Bager State: The Senatorial Race

Nathan William, Florida Southern College

Laura Cheatham, Florida Southern College

Shifting Economic Fortunes: Analysis of the 2016 Pennsylvania Senate Race

Anisha Koilpillai, Florida Southern College

Mordechai Wellish, Florida Southern College

Showdown: Bayh vs Johnson

Michaela Royse, Florida Southern College

Morgan Woodle, Florida Southern College

Viva Marco!: How Republicans Found their Hispanic Champion in the Age of Trump

Tyler Hillier, Florida Southern College

Kassidy Watkins, Florida Southern College



SATURDAY, JANUARY 14, 2017

4314

CONFERENCE WITHIN A CONFERENCE: *Local Governance & Environmental Sustainability*
Local Government Managers: Managerial Motivations, PSM, and Service Delivery

Saturday
11:30 a.m. - 1:00 p.m.
Imperial 9

See page 33 for additional mini-conference sessions.

Chair

Yahong Zhang, Rutgers University in Newark

Participants

Now Hiring: The Impact of Recruitment Strategies on the Hiring of City Managers

Jennifer Connolly, University of Miami

Laura E. Connolly, University of Alabama

High-Power and Low-Powered Incentives and Public Service Motivation: A Survey Experiment

Namhoon Ki, Florida State University

Training v. Sanctions in a High PSM Environment: Improving Fire Department Turnout Times

Daniel Scheller, UTEP

The Long-term Effect of County Government Structure on County Roles as

Regional Service Providers

Jayce Farmer, University of Nevada, Las Vegas

Discussant

Yahong Zhang, Rutgers University in Newark

4315

CONFERENCE WITHIN A CONFERENCE:
Comparative Authoritarianism of State-Society Relations

The Market and the State in Authoritarianism

Saturday
11:30 a.m. - 1:00 p.m.
Imperial 10

See page 34 for additional mini-conference sessions.

Chair

Yao-Yuan Yeh, University of St. Thomas

Participants

Industrial Transfer and the Remaking of China's Competitive Advantage

Yuen Yuen Ang, University of Michigan

Development and Everyday Politics in China: A Big Data Approach

John Wagner Givens, University of Pittsburgh

Andrew W. MacDonald, University of Louisville

Links between Business Entities and State Institutions in China through the Economic Reform Era to the Xi Jinping Administration

Vida Macikenaite, International University of Japan

Free Trade Agreements and Domestic Politics of an Authoritarian Regime

Hiroki Takeuchi, Southern Methodist University

Discussant

Yao-Yuan Yeh, University of St. Thomas

4316

CONFERENCE WITHIN A CONFERENCE: *Elections*
Working With Election Officials

Saturday
11:30 a.m. - 1:00 p.m.
Imperial 11

See page 35 for additional mini-conference sessions.

SATURDAY PANEL LISTINGS

**4316**

Saturday
 11:30 a.m. - 1:00 p.m.
 Imperial 12

Party Institutionalization and De-Institutionalization I
Institutionalization and De-Institutionalization of Political Parties
Chair

Robert Harmel, Texas A&M University

Participants

Institutionalization and De-Institutionalization of Political Parties: Conceptual Framework

Robert Harmel, Texas A&M University

Institutionalization of a Charismatic Movement Party: The Case of the Croatian Democratic Union

Goran Cular, University of Zagreb

Dario Nikic Cakar, University of Zagreb

The institutionalization of new parties in Europe. (How) does it matter for success?

Kristina Weissenbach, University of Duisburg-Essen (Germany)

Discussants

Ivan Vukovic, University of Montenegro

Fernando Casal Bertoa, University of Nottingham

Lars Svasand, University of Bergen

4317

Saturday
 11:30 a.m. - 1:00 p.m.
 Strand 1

Causes and Consequences of Terrorism
International Politics: Conflict and Security
Chair

Leah Michelle Graham, University of North Alabama

Participants

Are "New" Terrorists Old News?: Evidence from Electoral Terrorism

Parmida Esmaeilpour, University of British Columbia

Lone Wolves and Wolf Packs: Are Both Types of Terrorist Different?

John Tures, LaGrange College

The Lone Wolf and International Security

Darryl Lamont Roberts, Tuskegee University

The Origin of Suicide Terror: The Influence of Country Origin on Suicide Terrorists

Steve Garrison, Midwestern State University

Luke Allen, Midwestern State University

The Relationship between Corruption and Terrorism

Patrick F. Larue, University of Texas at Dallas

Discussant

Leah Michelle Graham, University of North Alabama



SATURDAY, JANUARY 14, 2017

SATURDAY PANEL LISTINGS

4319

Saturday
11:30 a.m. - 1:00 p.m.
Strand 3

Campaign Coverage

Media and Politics

Chair

Arthur Beckman, George Washington University

Participants

Candidates' Twitter Content as an Election Results Indicator:

The Case of the US 2014 Senate Election

The Anh Pham, Wabash College

Further Polarization on the Internet: Preliminary Results from the 2016 Election

Anderson M Starling, University of Tennessee at Martin

Gaffe Coverage in the 2008 and 2012 Elections: Examining Content and Bias

Beth Rosenson, University of Florida

Gender and Presidential Elections: How the 2016 Candidates Played the "Woman Card"

Heather K Evans, Sam Houston State University

Kayla Brown, Sam Houston State University

Tiffany Wimberly, Sam Houston State University

Late Night Political Humor and Presidential Candidate Favorability over Time

S. Robert Lichter, George Mason University

Jody C Baumgartner, East Carolina University

Jonathan S. Morris, East Carolina University

Discussants

Arthur Beckman, George Washington University

Johanna Dunaway, Texas A&M

4320

Saturday
11:30 a.m. - 1:00 p.m.
Strand 4

In The President's Shadow? Vice Presidents' Influence on U.S. Policy

Presidential/Executive Politics

Chair

Karine Premont, Sherbrooke University

Participants

Vice Presidential Influence/Presidential Needs

Aaron Mannes, Department of Homeland Security

The Foreign Policy of Vice President Al Gore

Brendan Toner, Arkansas Tech University

The 'Last Guy in the Room': Joe Biden's Influence in the Obama Administration

Karine Premont, Sherbrooke University

Discussant

Joel K. Goldstein, Saint Louis University School of Law

4321

Saturday
11:30 a.m. - 1:00 p.m.
Strand 5

**Resilient Farmers, Resilient Beans, Resilient Cities?:
Examining Coffee's Global Supply Chain from Cup to Cafe**

Program Chair's Panels

Discussants

Erika Koss, Northeastern University

Nora Burkey, St. Mary's University

Jeff Chatlos, Flat Black Coffee Company

Renee Claire Blanchard, Church Alley Coffee Bar

**4408**

Saturday
1:00 p.m.-3:00 p.m.
Strand 7

2018 Program Committee Meeting**Meetings****4401**

Saturday
1:15 p.m. - 2:45 p.m.
Hospitality Suite
2222

Categories, Methods & The Deliverances Thereof**Political Theory****Chair**

Lucy Britt, University of North Carolina - Chapel Hill

Participants

Between Marx and Weber: The Return to the State in American Political Science

Rafael Khachaturian, Indiana University Bloomington

Beyond Communitarianism and Multiculturalism: Margret Gilbert's Social Groups and a Politics of Obligation

Mitchell Krumm, Bethel University

John Muir, Imagination and Environmental Politics

Joshua Bowman, Louisiana State University

Varieties of Naturalism in Politics

Michael T Gibbons, University of South Florida

Discussant

Erin Dolgoy, Rhodes College

4402

Saturday
1:15 p.m. - 2:45 p.m.
Hospitality Suite
2232

Regime Transitions**Comparative Politics: Developing Areas****Chair**

Vasabjit Banerjee, Mississippi State University

Participants

"Give them Toys?": Military Allocations and Regime Stability

Jonathan Powell, University of Central Florida

Christopher Faulkner, University of Central Florida

Abandoning the Prince: Loyalty and Accountability in Non-Democracies

Hisham Soliman, GSU

Punish the Dissidents: The Principal-Agent Logic of Stability-Preserving Choices in China

Dongshu Liu, Syracuse University

Discussant

Timothy Rich, Western Kentucky University



SATURDAY, JANUARY 14, 2017

4403

Saturday

1:15 p.m. - 2:45 p.m.

Hospitality Suite

2322

Judicial Behavior in Developing Democracies and Authoritarian States

Comparative Political Institutions

Chair

Samantha Vortherms, University of Wisconsin-Madison

Participants

Sending a Message: A Model of Judicial Signaling in Authoritarian Regimes

Jacqueline Sievert, Bowling Green State University

Law and Conflict Emergence

Margaret Hanson, The Ohio State University

Independent Judiciary: Democratic Prerequisite or Autocratic Necessity?

Adnan Rasool, Georgia State University

Bailey Fairbanks, Georgia State University

Discussant

Teresa Cornacchione Stanquist, Florida State University

4404

Saturday

1:15 p.m. - 2:45 p.m.

Hospitality Suite

2332

A Post-Mortem of 2016 Election Forecasts

Elections and Voting

Participants

Alan Abramowitz, Emory University

Alfred Cuzan, University of West Florida

Natalie Jackson, The Huffington Post

Bruno Jerome, University of Paris II

Kyle D Kondik, University of Virginia Center for Politics

Brad Lockerbie, East Carolina University

Michael Lewis-Beck, University of Iowa

Helmut Norpoth, Stony Brook University

Christopher Wlezien, University of Texas at Austin

Chair

Mary Stegmaier, University of Missouri

4405

Saturday

1:15 p.m. - 2:45 p.m.

Hospitality Suite

2422

Gauging Public Opinion from Non-Representative Data

Political Methodology

Public Opinion

Chair

D. Sunshine Hillygus, Duke University

Participants

Identifying Panel Attrition through Comparison of Synthetic Panel

Min Hee Seo, Washington University in St.Louis

Less is more? How demographic sample weights can improve public opinion estimates based on Twitter data.

Pablo Barbera, University of Southern California

Discussant

Ines Levin, University of California, Irvine

**4406**

Saturday
1:15 p.m. - 2:45 p.m.
Hospitality Suite
2432

Social Networks and Surveys**Political Networks****Chair**

Olivia Carroll, Baylor University

Participants

A Novel Heuristic For Assessing Social Network Data Reliability with Survey Non-Response

Jarrold Olson, Battelle Memorial Institute

John M Rose, Battelle Memorial Institute

Marilyn Sitaker, Evergreen State College

Partisan, Accuracy, and Prosocial Motivations in Political Communication Networks

Matthew Thomas Pietryka, Florida State University

Social Influence on Political Attitudes: The Role of Homogeneity

Lauren Ratliff Santoro, The Ohio State University

Two-Step Priming: How Social Groups extend Media Influences on Political Identities

Jacob Edward Rothschild, Northwestern University

Discussants

Judd Thornton, Georgia State University

Rashid C Marcano, Indiana University

4407

Saturday
1:15 p.m. - 2:45 p.m.
Hospitality Suite
2522

Public or Private? The Problem with Market Failures**Public Administration and Public Sector Politics****Chair**

Agustin Leon-Moreta, University of New Mexico

Participants

Assuming Public and Private Traits in Pseudo-Competitive Public Markets

Jonathan Rauh, East Carolina University

Freeriding and the Determinants of County Revenue in Appalachia

Sara Brooke Moser, Lee University

Shelley Grace Harris, Lee University

Ideology, Inequality, and Water Scarcity in Private and Public Utility Rate Adoption

David Switzer, Texas A&M University

The Political Economy of State-Owned Enterprises: The Case of Public Higher Education

Robert Lowry, University of Texas at Dallas

Discussant

Agustin Leon-Moreta, University of New Mexico



SATURDAY, JANUARY 14, 2017

4408

Saturday

1:15 p.m. - 2:45 p.m.

Hospitality Suite

2532

Political Persuasion

Political Psychology

Chair

Amy E Jasperson, Rhodes College

Participants

Experimental Evidence on the Relationship Between Place-based Appeals and Voter Evaluations.

Kal Munis, University of Virginia

Nicholas Jacobs, University of Virginia

Moral Values and Political Persuasion: The Messenger Matters

Amy E. Lerman, University of California, Berkeley

Meredith Sadin, University of California, Berkeley

Negative Gains? Exploring the Effects of Negative Messages on Party Identification

Katharine Gomez, University of Tennessee

The effects of discrepant outcomes of political violence on national pride: Israel 2005-2015

Maya Hadar, University of Konstanz

Discussant

David Ciuk, Franklin & Marshall College

4409

Saturday

1:15 p.m. - 2:45 p.m.

Hospitality Suite

2622

Economic Growth and Grants

Public Administration and Public Sector Politics

Chair

James C Garand, LSU

Participants

Merit or Marionettes? An Analysis of Political Influence on Federal Project Grant Awards

Jordan T Long, University of Georgia

Benjamin M Brunjes, University of Washington

The Effect of Swing voters on Intergovernmental grants distribution

Howon Suk, Korea University

Heungsuk Choi, Korea University

The Inconvenient Truth of the Political Pollution Cycle: Theory and Evidence from Chinese Prefectures

Shiran Shen, Stanford University

Discussant

James C Garand, LSU

SATURDAY PANEL LISTINGS

**4410**

Saturday
1:15 p.m. - 2:45 p.m.
Hospitality Suite
2632

Political Change in the South**Southern Politics****Chair**

John A Clark, Western Michigan University

Participants

How Competition Changed Party Nomination in the South

John McGlennon, College of William & Mary

On Class and Agricultural Change: The Role of Economic Change in the Post-World War II Shift in Southern Party Strength

John Marshall Dickey, University of Tennessee

The Growth of State Legislative Republicans in Tennessee

Sean Evans, Union University

The Republican Present in Southern Politics

Seth C. McKee, Texas Tech University

Discussant

Joshua Stockley, University of Louisiana Monroe

4411

Saturday
1:15 p.m. - 2:45 p.m.
Imperial 1

Exploring the Foundations of Justice**Judicial Politics****Chair**

Stephen Phillips, Belhaven University

Participants

Mass Incarceration and Reentry in the USA: Is The Prison State at a Cross Road?

Binneh Minteh, Rutgers University

Racial Disparities in Criminal Appeals: Evidence from Texas

Thomas Gray, University of Virginia

The Sociopolitical Foundations of Judicial Power:

Rhonda Evans, The University of Texas at Austin

Political Change and Transitional Justice in North Korea: Types of Transition and South Korean Engagements

Man-ho HEO, Kyungpook National University

In-sul Park, Kyungpook National University

Built Environment and the Court: An Experimental Substantiation of Political Aesthetics

Cody Robert Melcher, Wayne State University

Kevin Lorentz, Wayne State University

Discussant

Rebecca Reid, University of Texas at El Paso



SATURDAY, JANUARY 14, 2017

4412

Saturday
1:15 p.m. - 2:45 p.m.
Imperial 2

**Fighting the Man: The Effectiveness of Activism and Protest
Interest Groups, Advocacy, and Political Mobilization**

Chair

Christopher Fariss, University of Michigan

Participants

Does Protest Matter? The Impact of Rights-Related Protest on the Legislative Agenda

Alexandra Brewer, University of Tennessee Knoxville

A View from Different Planets: Gun Related Activists in Western New York

Dylan S. McLean, University of West Georgia

Selection and Sequencing of Movement Strategies: A Case Study of Legal Activism in India

Vera Heuer, Virginia Military Institute

The Challenges of Homeless Women in the United States: A Call for Evidence-based Public Policy Changes

Revathi Hines, Southern University and A & M College

Leslie Taylor Grover, Southern University and A & M College

Melanie Johnson-Cunningham, Southern University and A & M College

Discussant

Brian Richter, University of Texas at Austin

4413

Saturday
1:15 p.m. - 2:45 p.m.
Imperial 8

Panel of Undergraduate Research in IR, Comparative Politics and Political Theory

Undergraduate Research and Training

John Locke's Utopia: Combining Locke's Ideas on Education, Government, and Religious Freedom to Theorize an Ideal State

Patrick Webb, Florida Southern College

Brandon Giczewski, Florida Southern College

Is everything alright with the Alawite?: What does of the future hold for Syrian Arab Republic

John Bryant, Florida Southern College

Bradley Denault, Florida Southern College

Pedro Cuervo, Florida Southern College

SATURDAY PANEL LISTINGS

**4415**

Saturday
1:15 p.m. - 2:45 p.m.
Imperial 10

What's Really New about the new New Orleans: Political Economy of Urban Development**Urban Politics****Chair**

David Franco, Assistant Professor of Architectural Design, History and Theory
Clemson University

Participants

Race and Retrospective/Prospective Voting in Catastrophic Politics: New Lessons from New Orleans

Ed Chervenak, UNO

Robert Montjoy, UNO

Private Charter School Boards and Public Representation: The New Orleans Case

J. Celeste Lay, Tulane

New Orleans Politics and Policy More than 10 Years after Katrina

Peter Burns, Soka

Matthew Thomas, Cal St Chico

Matt Bieganski, Soka

Boards, Commissions, and Satellite Government: The Institutional Political Economy of
New Orleans Development

Aaron Schneider, University of Denver

Privatization, Politics, and Public Transportation: Transit Revitalization in the Big Easy

Ashley Brown Burns, Tulane

Discussants

Joseph Campbell, Rose State College

Nicholas Bauroth, North Dakota State University

4416

Saturday
1:15 p.m. - 2:45 p.m.
Imperial 11

CONFERENCE WITHIN A CONFERENCE: Elections**Election Systems: Administration**

See page 35 for additional mini-conference sessions.

Participants

How Do County Budgets Affect Administrative Capacity and Election Outcomes?

Evidence from North Carolina

Martha Kropf, University of North Carolina at Charlotte

JoEllen Pope, University of North Carolina at Charlotte

Zach Mohr, University of North Carolina at Charlotte

Mary Jo Shepherd, University of North Carolina at Charlotte

Election Audits In Space And Time

Leonardo Antenangeli, University of Houston

Francisco Cantu, University of Houston

How long were the lines at the polls in 2016?

Charles Stewart III, MIT

Analyzing the costs of voting using mathematical programming

Guillermo Dur'an, Universidad de Chile

Voting Technology and Electoral Outcomes: The Case of Indian Electronic Voting Machines (EVMs)

Indrajit Sinha Ray, University of Houston



SATURDAY, JANUARY 14, 2017

4416

Saturday
1:15 p.m. - 2:45 p.m.
Imperial 12

Party Institutionalization and De-Institutionalization II
Institutionalization and De-Institutionalization of Political Parties

Chair

Lars Svasand, University of Bergen

Participants

Deinstitutionalizing Power of Decision-Making Personalization: The Paradigmatic Case of the Serbian Communist-Successor Party

Ivan Vukovic, University of Montenegro

Patterns of Party Institutionalization in the Czech Republic

Jakub Stauber, Faculty of Social Sciences, Charles University in Prague

The uneven institutionalisation of the Green Party in Poland

Agnieszka Kwiatkowska, University of Social Sciences and Humanities

Discussants

Dario Nikic Cakar, University of Zagreb

Kristina Weissenbach, University of Duisburg-Essen (Germany)

Goran Cular, University of Zagreb

4417

Saturday
1:15 p.m. - 2:45 p.m.
Strand 1

Propaganda, Violence, and the Islamic State
International Politics: Conflict and Security

Chair

Seth Cantey, Washington and Lee University

Participants

Beyond Butchery: The Development of Islamic State Propaganda and the Creation of Legitimacy

Scott Bledsoe, New York University

Is the Islamic State (IS) really Islamic?

Neda Jebelly, Asia Pacific university

Losing to Fight Another Day: How the Exit Strategy of Occupying Forces Shapes Post-War Violence

Sarah Elizabeth Bryson, Louisiana State University

In Their Own Words: Prospects for Negotiation with al Qaeda and the Islamic State

Seth Cantey, Washington and Lee University

Discussant

Ivan Sascha Sheehan, University of Baltimore

4418

Saturday
1:15 p.m. - 2:45 p.m.
Strand 2

Diversity and Intergroup Relations
Race, Ethnicity, and Gender

Participants

Intersectional Solidarity: Intersectionality's Contribution to Social Movement Theory and Practice

Fernando Tormos, Purdue University

Social Diversity Leads to Higher Provision of Public Goods and Services

Neeraj Vimal Prasad, Tufts University

Socializing with the Out-group: Testing the Contact Hypothesis in Bosnia and Herzegovina

Matthew Thomas Becker, University of Tampa

Sometimes, the issue is the issue you support...Blacks, Latinos, and Abortion

Sarah Perez, Eastern Kentucky University

SATURDAY PANEL LISTINGS

**4419**

Saturday
1:15 p.m. - 2:45 p.m.
Strand 3

Discussing Politics Online**Media and Politics****Chair**

Heather K Evans, Sam Houston State University

Participants

Automated Detection of Chinese Government Astroturfers Using Network and Social Metadata

Blake A Miller, University of Michigan

Dissident Flows of Information and Political Trust: Social Media Effects in Kazakhstan

Jason Gainous, University of Louisville

Amanzhol Bekmagambetov, University of Louisville

How Do Online Discussion of Social Events Become Politicized? –A PRC Case Study

Dapeng Wang, Peking University

Chunying Yue, Peking University

JuanJuan Li, Peking University

Investigating Gaps in Digital Production and Political Activism among Social Media Users Using Self-Reported and Behavioral Measures

Martin Johnson, Louisiana State University

Lance Porter, Louisiana State University

Michael Henderson, Louisiana State University

Belinda Creel Davis, Louisiana State University

Asim Shrestha, Louisiana State University

The Limits of Digital Citizenship: Constraints on News Consumption and Recall in the Mobile Setting

Johanna Dunaway, Texas A&M

Mingxiao Sui, Louisiana State University

Kathleen Searles, Louisiana State University

Newly Paul, Appalachian State University

Discussants

Heather K Evans, Sam Houston State University

Newly Paul, Appalachian State University

4420

Saturday
1:15 p.m. - 2:45 p.m.
Strand 4

The Tools of the Unilateral Presidency**Presidential/Executive Politics****Chair**

Matthew Mark Caverly, Middle Georgia State University

Participants

Presidents' Calculus in the Political Landscape: Unilateral Actions as a Tool of Voter Mobilization

Myunghoon Kang, Washington University in St. Louis

The Vigorous Executive: Significant Executive Orders and Proclamations, 1861-2012

Raymond Williams, University of Maryland

Unilateral Delegation: A Principal-Agent Model for Presidential Use of Executive Orders

Derek Culp, University of Pittsburgh

White House Response Times to Congressional Mail during the Carter Administration

Kevin Evans, Florida International University

Lame Duck Governors

Alexandra Cockerham, Florida State University

Robert Crew, Florida State University

Discussant

Matthew Mark Caverly, Middle Georgia State University



SATURDAY, JANUARY 14, 2017

4421

Saturday

1:15 p.m. - 2:45 p.m.

Strand 5

Mission Impossible: Enforcing the Transgender Bathroom Laws

Program Chair's Panels

Participants

Jami Taylor, University of Toledo

Barry Tadlock, Ohio University

Chair

Richard Fording, University of Alabama

4601

Saturday

3:00 p.m.-4:30 p.m.

Hospitality Suite

2222

The Cultural Contradictions of Neoliberalism: Assessing Daniel Bell's The Cultural Contradictions of Capitalism After Forty Years

Political Theory

Chair

James Block, DePaul University

Participants

From Containment to Narcissism: The Intrapsychic Contradictions of Post-Industrial (Neo)Liberalism

James Block, DePaul University

The End of Authentic Modernity and the Exhaustion of Liberalism

Michael J. Thompson, William Patterson University

The contradictions of the neoliberal corporation and state

David Ciepley, University of Denver

Unyielding Contradictions or Productive Tensions: A Response to Bell's Crisis of Liberalism

Daniel Brudney, University of Chicago

4602

Saturday

3:00 p.m.-4:30 p.m.

Hospitality Suite

2232

Regime Transitions II: Democratization

Comparative Politics: Developing Areas

Chair

Matthew Charles Wilson, West Virginia University

Participants

International Political Pressure Systems and Sub-State Repression in Autocratic Regimes

Austin Scott Matthews, Louisiana State University

What is Democracy?: A Comparative Evaluation of the Stages and Modes of Democracy in Ukraine and Venezuela

Joshua Darichuk, Florida State University

Why Do Some Military Coups Usher in Democratic Transitions while Others Lead to Military Rule?

Sebastian Elischer, University of Florida

Why Isn't China Democratizing? An Analysis on Social Classes in China

Feng Sun, Troy University

Social Media Activism and Protest Participation

Süveyda Karakaya, The University of Tennessee

Discussant

Matthew Charles Wilson, West Virginia University

**4603**

Saturday
 3:00 p.m.-4:30 p.m.
 Hospitality Suite
 2332

Nominating Presidential Candidates**Elections and Voting****Chair**

Allison Pingley, USC Upstate

Participants

Does Media Affect The Presidential Nomination Process?

Jarred Ralston Cuellar, University of Arkansas

In the Arena: Assessing the Impact of Nationally Televised Debates on Presidential Campaign Fundraising During the Invisible Primary

Justin J. Norris, University of Georgia

The Rigors of a Rigged System? Delegate Allocation Rules in the 2016 Presidential Primaries

John A Clark, Western Michigan University

Brittany Page Brake, Western Michigan University

Who Decides, and Why? Assessing Delegate Choices During the Republican Presidential Nominating Process

Matthew J. Dickinson, Middlebury College

Katherine Reinmuth, Middlebury College

Discussants

Allison Pingley, USC Upstate

Kyle D Kondik, University of Virginia Center for Politics

4604

Saturday
 3:00 p.m.-4:30 p.m.
 Hospitality Suite
 2332

Voting Across the Life Cycle**Elections and Voting****Chair**

Alan Abramowitz, Emory University

Participants

Living Together, Voting Together: How Couples Instantly Adapt Their Turnout Behavior as They Co-reside

Yosef Bhatti, KORA, the Danish Institute for Local and Regional Government Research

Jens Olav Dahlgaard, University of Copenhagen

Jonas Hedegaard Hansen, University of Copenhagen

Kasper M. Hansen, University of Copenhagen

Making Young Voters: Policy Reforms to Increase Youth Turnout

D. Sunshine Hillygus, Duke University

Retirement and Political Participation: Evidence from a Regression Discontinuity Design

Ines Levin, University of California, Irvine

The Influence of Becoming a Parent on Political Participation

Robert Jackson, Florida State University

Matthew Thomas Pietryka, Florida State University

Two times the trouble: Twinning, costs, benefits, and voting

Jens Olav Dahlgaard, University of Copenhagen

Yosef Bhatti, KORA, the Danish Institute for Local and Regional Government Research

Kasper M. Hansen, University of Copenhagen

Discussants

Chris Chapp, St. Olaf College

Helmut Norpoth, Stony Brook University



SATURDAY, JANUARY 14, 2017

4605

Saturday

3:00 p.m.-4:30 p.m.

Hospitality Suite

2422

Methodological Challenges in Comparative Politics and International Relations

Political Methodology

International Politics: Conflict and Security

Chair

Shawn Ling Ramirez, Emory University

Participants

External Validation of Event Data

Benjamin E. Bagozzi, University of Delaware

Patrick T. Brandt, University of Texas at Dallas

John R. Freeman, University of Minnesota

Jennifer S. Holmes, University of Texas at Dallas

Alisha Kim, University of Texas at Dallas

Agustin Palao, University of Texas at Dallas

The Puzzle of Human Rights Treaty Ratification: A Causal Variable Importance Analysis

Sinh Nguyen, Purdue University

Incorporating case-level reliability into latent variable models of expert-coded data

Kyle Lohse Marquardt, V-Dem Institute, University of Gothenburg

Daniel Pemstein, North Dakota State University

Discussant

Scott Cook, Texas A&M University

4606

Saturday

3:00 p.m.-4:30 p.m.

Hospitality Suite

2432

Growing Complexities in U.S. Civil-Military Relations

President's Special Panels

Participants

Does Army Engagement with Congress Affect Budgets? A Qualified 'Yes'

Heidi Demarest, US Military Academy

Rise of the Policy Subsystem: Re-Evaluating Civil War Pension Policy and its Lasting

Consequences on Veterans and Society

Brandon Jason Archuleta, United States Military Academy

Who's the Boss? Defining the Civil-Military Relationship in the 21st Century

Kevin Krupski, United States Military Academy

Presidential Directives and Bureaucratic Drift: Passive Aggressiveness in the Pentagon

Delaney Brown, United States Military Academy

From Cat Videos and 'Click Bait' to Navy Cruisers and the Korengal Valley: How the New Media Landscape is Shaping Understanding of the All-Volunteer Force

Jon Patrick Cheatwood, United States Military Academy, West Point

**4607**

Saturday
 3:00 p.m.-4:30 p.m.
 Hospitality Suite
 2522

Letting the Cat out of the Bag: Information and Bureaucracies**Public Administration and Public Sector Politics****Chair**

Jonathan Rauh, East Carolina University

Participants

FOIA at 50: An Examination of Records Access in a Digital World

Wendy Ginsberg, Congressional Research Service

Daniel Richardson, University of Virginia School of Law

Whistleblowing and the War on Science: Methods of Assault and Defense

Glenn W. Rainey, Eastern Kentucky University (Emeritus)

Jane G. Rainey, Eastern Kentucky University (Emeritus)

Examining Open Government Data (OGD) usage in India through UTAUT framework

Stuti Saxena, Central University of Haryana

Strategic information transmission in Quebec State affairs : a phenomenological study

Benoît Béchard, Université Laval

The Effect of Case Load on Judicial Behavior

Mark Beougher, Western Michigan University

Discussant

Jonathan Rauh, East Carolina University

4608

Saturday
 3:00 p.m.-4:30 p.m.
 Hospitality Suite
 2532

Political Psychology and the 2016 Election**Political Psychology****Chair**

Lonna Rae Atkeson, University of New Mexico

Participants

Can Populism Trump Ideology?

Matthew Jackson, University of Pittsburgh

Jarrold Kelly, University of Pittsburgh

Fanghui Zhao, University of Pittsburgh

I'm (Not) With Stupid: Do Extreme Candidates Help or Hurt Their Parties?

Jack Edelson, University of Wisconsin-Madison

Frank John Gonzalez, University of Nebraska--Lincoln

Love him or Hate him: The Effect of Group Polarization on Support for Donald Trump

Marija Bekafigo, Northern Arizona University

Elena Stepanova, University of Southern Mississippi

Kenji Noguchi, University of Southern Mississippi

Monster Discourse and Moral Outrage in the 2016 Presidential Contest

Erin Cassese, West Virginia University

Discussant

Ngoc Phan, Davidson College



SATURDAY, JANUARY 14, 2017

4609

Saturday
3:00 p.m.-4:30 p.m.
Hospitality Suite
2622

Budgeting

Public Administration and Public Sector Politics

Chair

Jayce Farmer, University of Nevada, Las Vegas

Participants

Budgetary Changes and Performance: Adding in Clientele Context

Carla Flink, American University Department of Public Administration & Policy

Angel Molina, Arizona State University

How State Performance Budgeting Requirements Impact Citizen Tax Burdens

Tucker Staley, University of Central Arkansas

State oversight and fund balance policies: An analysis of local government savings

LaShonda M Stewart, lms10@siu.edu

John A Hamman, Southern Illinois University

Brian Chapman, Southern Illinois University

Darren M Bailey, Union County, IL Treasurer

Which types of ministers get more budget?

Byong Seob Kim, Seoul National University

Discussant

Jayce Farmer, University of Nevada, Las Vegas

4611

Saturday
3:00 p.m.-4:30 p.m.
Imperial 1

Using Computational Text Analysis and Machine Learning to Examine Judicial Politics

Judicial Politics

Political Methodology

Chair

Robert Hume, Fordham University

Participants

Automated Content Analysis, Topic Modeling, and the Establishment Clause Jurisprudential Regime

Chase Porter, University of Alabama

Distorting the Court?: Politicized Language in Media Portrayals of the Supreme Court

Alexander Denison, University of Kentucky

Do Judges or Case Facts Influence Writing Style in Judicial Opinions?

Daniel Lempert, State University of New York, Potsdam

Matthew P. Hitt, Colorado State University

Jeffrey Budziak, Western Kentucky University

Targeting Inconsistency: The Why and How of Studying Disagreement in Adjudication

Ryan Copus, University of California, Berkeley

Ryan Hubert, University of California, Davis

The Importance of Being Caustic

Rachael K. Hinkle, University at Buffalo

Michael Nelson, Pennsylvania State University

Discussant

Morgan Hazelton, SLU

**4612**

Saturday
3:00 p.m.-4:30 p.m.
Imperial 2

Whose Interests? Campaigns, Elections, and Behavior**Interest Groups, Advocacy, and Political Mobilization****Chair**

Ingrid Grosse, Dalarna University, Sweden

Participants

Do Candidates Need PAC Money?

Brian Richter, University of Texas at Austin

Timothy Werner, University of Texas at Austin

Money and Rhetoric: A Dance with Equal Partners?

Iliyan Iliev, University of Southern Mississippi

Representation in a World of Inequality: After "Occupy", Sanders, and New Social Movements

David Edwards, University of Texas at Austin

Who Protests? Using Social Media Data to Solve Ecological Inference Problems in Studies of Mass Behavior

Ted Chen, PSU

Christopher Fariss, University of Michigan

Paul Zachary, UCSD

The Run to Fund: How Political Parties Compete to Fund Religious Organizations

Noa Cnaan-On, Duke University

Discussants

Brianne Heidbreder, Kansas State University

Dylan S. McLean, University of West Georgia

4613

Saturday
3:00 p.m.-4:30 p.m.
Imperial 8

Comparative Politics**Undergraduate Research and Training****Chair**

Timothy Wyman McCarty, University of San Diego

Participants

Brexit: The Driving Factors Behind the Vote to Leave the European Union

Connor Quinlan McCarthy, Valdosta State University

It's Time for a Change: A Critical Analysis of the Push for Indigenous Autonomy in Regional Mexico

Emily Mendiola, University of Arkansas - Monticello

Scientific culture in Colombia. A proposal of an indicator system for science technology and innovation

Clara Pardo, University of El Rosario

William Alfonso, University of El Rosario

Taiwanese Perceptions of Refugees: Results of an Experimental Survey

Stella Treumann, Western Kentucky University



SATURDAY, JANUARY 14, 2017

4614

Saturday
3:00 p.m.-4:30 p.m.
Imperial 9

Minority Empowerment and Political Incorporation in the Urban Landscape

Urban Politics

Chair

Cynthia R. Rugeley, University of Minnesota Duluth

Participants

Black Empowerment, Black Disillusionment, and City Politics in New Orleans

Marek Steedman, University of Southern Mississippi

Allan McBride, University of Southern Mississippi

Marcus Coleman, University of Southern Mississippi

Breaking Glass Walls: Public Policies to Counteract Gender and Racial Occupational Segregation in Urban Planning

Oscar Loza Hoyos, University of Central Oklahoma

Eric Anthony Johnson, University of central Oklahoma Political Science Department

Brett S. Sharp, University of Central Oklahoma

Making Coalitions. Picking Winners: How Political Organizations Influence Local Elections

Andrea Benjamin, UNC Chapel Hill

Alexis Miller, University of North Carolina, Chapel Hill

School Closures and Civic Engagement: How Social Policies Influence Identity and Participation

Sally Nuamah, Princeton University

Discussants

Andrea Yvette Simpson, University of Richmond

Ashley Brown Burns, Tulane

4615

Saturday
3:00 p.m.-4:30 p.m.
Imperial 10

How to Land an Academic Job

President's Special Panels

Participants

Christopher N Lawrence, Middle Georgia State University

Pearl Ford Dowe, University of Arkansas

Brad Gomez, Florida State University

Chair

Shamira Gelbman, Wabash College

SATURDAY PANEL LISTINGS

**4616**

Saturday
3:00 p.m.-4:30 p.m.
Imperial 11

CONFERENCE WITHIN A CONFERENCE: Elections
Election Systems: Campaign Finance

See page 35 for additional mini-conference sessions.

Participants

When Do Political Parties Break Election Campaign Rules?

Imantas Bernotas, University of Houston

Do voters reward or punish candidates for the types of contributions they receive

Raymond La Raja, University of Massachusetts, Amherst

Effects of campaign finance audits on candidates

Abby Wood, University of Southern California Gould, School of Law

Christian R. Grose, University of Southern California

Not Checking the Box: The Presidential Election Campaign Fund, Campaign Finance Rhetoric, and Opt-In Default Effects

Richard G Forgette, University of Mississippi

Conor Dowling, University of Mississippi

Joel Hanel, University of Mississippi

The Super Donors Behind the Super PACs

Paul S Herrnson, University of Connecticut

Richard Skinner, Sunlight Foundation

Developing Empirical Evidence for Campaign Finance Cases

Brent Ferguson, NYU School of Law

Chisun Lee, NYU School of Law

Discussant

Brent Ferguson, NYU School of Law

4616

Saturday
3:00 p.m.-4:30 p.m.
Imperial 12

Party Institutionalization and De-Institutionalization III
Institutionalization and De-Institutionalization of Political Parties
Chair

Robert Harmel, Texas A&M University

Participants

Party Institutionalization in East Central Europe (1990-2010)

Fernando Casal Bertoa, University of Nottingham

The Swedish Pirate Party: An institutionalized party?

Lars Svasand, University of Bergen

Discussants

Jakub Stauber, Faculty of Social Sciences, Charles University in Prague

Agnieszka Kwiatkowska, University of Social Sciences and Humanities



SATURDAY, JANUARY 14, 2017

4617

Saturday

3:00 p.m.-4:30 p.m.

Strand 1

Counterterrorism

International Politics: Conflict and Security

Chair

William Wagstaff, Emory University

Participants

Besieging and Eliminating Terrorists: Bureaucratic Capacity, Cooperation and Terrorism

Mustafa Kirisci, University of North Texas

Hierarchy and Leadership Decapitation: Assessing the Robustness of Terrorist Organizations

William Wagstaff, Emory University

Danielle Jung, Emory University

Terrorists of Our Making: Social Constructionism in Designations of Foreign Terrorist Organizations

Cagil Albayrak, University of Kansas

The Militarization of Counterterrorism Policies and its Effect on Radical Mobilization

Michael Douglas Baggs, University of Kansas

Discussant

Darryl Lamont Roberts, Tuskegee University

4618

Saturday

3:00 p.m.-4:30 p.m.

Strand 2

Representation and Black Political Leadership

Race, Ethnicity, and Gender

Participants

More than Skin Deep: How Variation in Black Political Leadership Affects Black Political Behavior

Julian Wamble, Massachusetts Institute of Technology

The Death of Black Politics

Shannon Frank Reeves, The University of Alabama

The Role of the Congressional Black Caucus in Appointments to the Federal Judiciary

Shenita Brazelton, Old Dominion University

4619

Saturday

3:00 p.m.-4:30 p.m.

Strand 3

Media Effects On Policy And Democracy

Media and Politics

Chair

Chance York, Kent State University

Participants

How Media Environments Affect Ideological Expression

Johanna Dunaway, Texas A&M

Martin Johnson, Louisiana State University

Christopher Weber, University of Arizona

Persuasion in Hard Places: Accounting for Selective Exposure in Estimating the Persuasive Effects of Partisan Media

Adam Berinsky, MIT

Teppei Yamamoto, MIT

Justin de Benedictis-Kessner, Massachusetts Institute of Technology

Matthew Baum, Harvard University

The Clues in the News: Mass Media and Public Responsiveness to Policy

Fabian Neuner, University of Michigan

Stuart Soroka, University of Michigan

Christopher Wlezien, University of Texas at Austin

Watching the News and Support for Democracy: Why Media Systems Matter

Kirby Goidel, Texas A&M

Keith Gaddie, Oklahoma University

Discussant

Chance York, Kent State University

SATURDAY PANEL LISTINGS

**4620**

Saturday
3:00 p.m.-4:30 p.m.
Strand 4

Public Opinion and Public Appeals From Presidents**Presidential/Executive Politics****Chair**

Kevin M. Baron, University of Florida

Participants

Presidential Polls and Midterm Campaigning

Michael Julius, Coastal Carolina

Electoral Vulnerability and Presidential Support

Patrick T Hickey, West Virginia University

Recasting Ronald Reagan: The Politics of Rhetoric, Reproach, and Redemption

Richard S. Conley, University of Florida

The First Term of Thomas Jefferson's Presidency, As Seen through His Presidential Newspaper

Melvin Laracey, University of Texas at San Antonio

Discussant

Joshua Kennedy, Georgia Southern University

4621

Saturday
3:00 p.m.-4:30 p.m.
Strand 5

Race, the Politics of Inequality, and Public Policy**Class and Inequality****Chair**

Alan Draper, Lawrence University

Participants

From the Poorhouse to the Voting Booth: The Effect of Economic Inequality and Race on Ethnicity on Voting

Ronald J McGauvran, University of North Texas

Public misperceptions of welfare recipients: a conjoint experiment

Casey C Ste Claire, University of California - Berkeley

Charles Dahan, Stanford University

The Whitewashed Middle Class: Priming Class and Racial Identity

Kaylee Johnson, University of Massachusetts Amherst

Discussant

Maria R Rosales, Guilford College

4701

Saturday
4:45 p.m. - 6:15 p.m.
Hospitality Suite
2222

Humans, Nature & Technology**Political Theory****Chair**

Deborah Goldgaber, Louisiana State University

Participants

Do Androids Dream of Electric Solidarity? Toward a Techno-Solidarity Ethic

Garrett Pierman, Florida International University

Utilizing Popular Culture to Conceptualize an Ethic of Human-Robot Social Interaction:

An Epistemological Approach

Jamie Steele, Emory University Psychoanalytic Institute

Zombies, Pandora, and the Future of Human Evolution in M.R. Carey's "The Girl With All The Gifts"

Erin Dolgoy, Rhodes College

Kimberly Hurd Hale, Coastal Carolina University

Discussant

Deborah Goldgaber, Louisiana State University



SATURDAY, JANUARY 14, 2017

4702

Saturday

4:45 p.m. - 6:15 p.m.

Hospitality Suite

2232

Comparative Democratization: Latin America

Comparative Politics: Developing Areas

Chair

Vasabjit Banerjee, Mississippi State University

Participants

“What to Run On?": Candidate Platforms in Peru

Alexey Makarin, Northwestern University

Ricardo Pique, Ryerson University

Exit from Clientelism: A field experiment in the provision of programmatic access to state services in Mexico

Tesalia Rizzo, MIT

Sowing the Seeds of Acquiescence: Political Participation in Latin America's Subnational Authoritarian Enclaves

Jonathan Hiskey, Vanderbilt University

Mason Moseley, West Virginia University

Cuba: Is a Communist Future Possible?

Thomas Kolasa, Troy University

Discussant

Jennifer S. Holmes, University of Texas at Dallas

4703

Saturday

4:45 p.m. - 6:15 p.m.

Hospitality Suite

2322

Contextual effects on turnout

Elections and Voting

Chair

Brad Gomez, Florida State University

Participants

Casino Gaming and Tribal Turnout

Geoffrey Peterson, University of Wisconsin-Eau Claire

Geneva Seeger, University of Wisconsin-Eau Claire

Change in the Air? Pollution, Health, and Electoral Outcomes in the United States.

Matthew Incantalupo, Haverford College

New Deal or No Deal?: How “Right to Work” Laws Affect Voter Turnout

Stacey Terrio, Louisiana State University

Turnout in low-income communities: the role of competitive local races and social capital

Chris Chapp, St. Olaf College

Discussants

Brad Gomez, Florida State University

Chris Dawes, New York University

**4704**

Saturday
 4:45 p.m. - 6:15 p.m.
 Hospitality Suite
 2332

Parties and Partisanship**Elections and Voting****Chair**

Seth C. McKee, Texas Tech University

Participants

Prediction Spillover: The effects of the national electoral race on local riding citizen forecasts

Justin Savoie, Université Laval

Yannick Dufresne, Université Laval

Mickael Temporao, Université Laval

The Critical Election of 1992: Presaging the Contemporary Party System

Tim Blessing, Alvernia University

Discussant

Seth C. McKee, Texas Tech University

4705

Saturday
 4:45 p.m. - 6:15 p.m.
 Hospitality Suite
 2422

Gender and Citizens' Attitudes towards Politics**Women and Politics****Chair**

Amy E Jasperson, Rhodes College

Participants

Citizen Responses to Female Executives: Is It Sex, Novelty or Both?

Leslie Schwindt-Bayer, Rice University

Catherine Reyes-Housholder, Cornell University

Hillary Clinton's Gen(d)eration: When and How Female Party Leaders Turn Women Into Strong Partisans

Alexa Bankert, University of Georgia

It's Not You, It's Her: The Effects of Reference Dependence on Female Politicians

Eric Loepp, University of Wisconsin, Whitewater

Policy, Gender, and Citizen Evaluations of Substantive Representation

Katelyn E Stauffer, Indiana University

Religious Influences on Support for Female Candidates

Amy Stringer, University of Central Florida

Discussant

Andrea Kathryn Eckelman, University of Montevallo



SATURDAY, JANUARY 14, 2017

4706

Networks and the World

Saturday

Political Networks

4:45 p.m. - 6:15 p.m.

Hospitality Suite

2432

Chair

Marilyn Sitaker, Evergreen State College

Participants

Development, Transition, and Crisis in the International System: 1870-2009

Heather-Leigh K Ba, UNC Chapel Hill

Global Financial Networks and the 2008 Crisis: What Changed?

Timothy E Marple, University of Massachusetts, Amherst

Reviewing the Academic Record: Social Network Analyses of Terrorist Networks

Parmida Esmailpour, University of British Columbia

The Impact of Disagreement in Social Networks on Attitude Extremity:

The Case of Candidate Trait Evaluations

Judd Thornton, Georgia State University

The Japanese Keiretsu Network: policy and macroeconomic responses in the 1990s

Rashid C Marcano, Indiana University

The Rule of Law and Economic Development—A Case Study of China ‘s informal institutions

Ningxin Dong, University of Florida

Discussants

Michael Kowal, Bowdoin College

Benjamin Andrew Chupp, Georgia Institute of Technology

4708

Morality and Issues

Saturday

Political Psychology

4:45 p.m. - 6:15 p.m.

Hospitality Suite

2532

Chair

Eric Groenendyk, University of Memphis

Participants

The Moralization of Politics from Early Life to Young Adulthood

Kristin Garrett, University of Georgia

Public Opinion and Information Processing on Moralized and Unmoralized Issues

David Ciuk, Franklin & Marshall College

Can moral values predict attitudes towards petty bribery?

Dariga Abilova, Georgia State University

Multidimensional altruism: Organizational boundary and work-related perspective

Mao Wang, National Taiwan University

Discussant

Nathan Kalmoe, Louisiana State University

SATURDAY PANEL LISTINGS

**4709**

Saturday
4:45 p.m. - 6:15 p.m.
Hospitality Suite
2622

Public or Private: Organizational Responses to Social Media**Public Administration and Public Sector Politics****Chair**

Martin Johnson, Louisiana State University

Participants

Governmental Revenue Sources, And Social Media Engagement Among Environmentally Focused Nonprofits

John McCaskill, University of Texas at Dallas

James Harrington, University of Texas at Dallas

Putting Shame Back in the Game: Local Government Responsiveness to Citizen Twitter and Email Requests

Jennifer Connolly, University of Miami

Ben Epstein, DePaul

Leticia Bode, Georgetown

Social Media and Off-Duty Public Employees: Tradeoffs between Civil Liberties, Agency Mission, and Public Trust

Paul Foote, Murray State University

Data Mining for the Analysis of Political Participation in Social Networks

Janet Govea, Higher Instituto of Technologies and Applied Sciences

Félix Mergarejo Dremova, Higher Institute of Technologies and Applied Sciences, Cuba

Discussant

Martin Johnson, Louisiana State University

4710

Saturday
4:45 p.m. - 6:15 p.m.
Hospitality Suite
2632

Elections and Local Politics**Southern Politics****Chair**

John McGlennon, College of William & Mary

Participants

Addressing Georgia's Trend of City-County Consolidation and the Voter Demographics That Support It

Taylor Edwards, Georgia College

Elite Perceptions of Media Reporting and Citizen Engagement in Southern City Governments

Rachael Houston, Coastal Carolina University

Adam Chamberlain, Coastal Carolina University

A Jungle of a Jungle Primary: Louisiana's 2016 Open Senate Election

Joshua Stockley, University of Louisiana Monroe

School Board or Springboard? The Politics of Running for Mississippi School Board Seats

Nathan Robert Shrader, Millsaps College

Discussant

Martha Kropf, University of North Carolina at Charlotte



SATURDAY, JANUARY 14, 2017

4711

Litigation, Resources, and Expertise in Lower Courts

Saturday
4:45 p.m. - 6:15 p.m.
Imperial 1

Judicial Politics

Chair

Brett Curry, Georgia Southern University

Participants

Comparing the Role of Relationships in the Legal Strategies of Men and Women

Claire Wofford, College of Charleston

Ideology and Results: Litigation Outcomes in Enforcement Cases Brought by the Equal Employment Opportunity Commission

Morgan Hazelton, SLU

In Search of Expertise in Specialized Courts: Expertise in the Court of Appeals for Veterans Claims

Ryan Williams, University of North Carolina-Chapel Hill

Litigant Resource Advantage and Success in Federal Circuit Courts over Time

Andrew Hewitt Smith, University of Tennessee

The Sword and Shield of Pleading: Using Litigation to Limit Exposure

Matthew Reid Krell, University of Alabama

Discussant

Susan Haire, University of Georgia

4712

Lobbying in the American Context

Saturday
4:45 p.m. - 6:15 p.m.
Imperial 2

Interest Groups, Advocacy, and Political Mobilization

Chair

Iliyan Iliev, University of Southern Mississippi

Participants

“Tail Wags Dog? The Lobbying Activities of Subordinate Governments in the State Policy Environment.”

Brianne Heidbreder, Kansas State University

When Lobbying Polarizes

Alex Garlick, University of Pennsylvania

Party Conditions and Lobbying in the U.S. States

William Massengill, Ohio State University

Discussant

Iliyan Iliev, University of Southern Mississippi

SATURDAY PANEL LISTINGS

**4713**

Saturday
4:45 p.m. - 6:15 p.m.
Imperial 8

The South in Transition: Undergraduate Research in Southern Politics**Undergraduate Research and Training****Chair**

Keith E. Lee, Jr., Georgia College

Participants

An Antebellum Ailment: The Prison Industrial Complex and its Modern Implications

Caroline Elizabeth Sessions, University of Florida

"First in Freedom" State Passes Bill to Sideline Transgender Freedom: An Analysis of Legislative Voting Behavior on House Bill 2

Kelah MacKenzie Hendon, Valdosta State University

Women in the South: Tradition, Suffrage, and Political Involvement

Carrie Hartnett, University of Florida

The American Dream Myth: Social Immobility in the American South

William Curatolo, University of Florida

Discussant

Kristina M LaPlant, Georgia State University

4714

Saturday
4:45 p.m. - 6:15 p.m.
Imperial 9

Urban Resistance and the Effects of Law and Order Practices**Urban Politics****Chair**

Joseph Campbell, Rose State College

Participants

Agents of Politics From Below in Turkey

Hande Ramazanogullari, Istanbul Bilgi University, Political Science and International Relations department

Front Porch Politics: Public Housing Policies in American Cities

Regina M Moorer, Auburn University-Montgomery

Post-Ferguson Analysis of Local and Municipal Police Department Militarization in the United States

Parker E Quinlan, Winthrop University

The Politics of Race and Racial Divisions Today: A Half Century After the Kerner Commission Report

Theodore James Davis, Jr., University of Delaware

Discussants

Ed Chervenak, UNO

J. Celeste Lay, Tulane



SATURDAY, JANUARY 14, 2017

SATURDAY PANEL LISTINGS

4715

Saturday
4:45 p.m. - 6:15 p.m.
Imperial 10

Urban Growth, Development, and Sustainability in the 21st Century

Urban Politics

Chair

Andrea Yvette Simpson, University of Richmond

Participants

A Case Study of Urban Sprawl and Community Capacity: Water for Waukesha, Wisconsin

Nicholas Peter Guehlstorf, Southern Illinois University

Molly Rebecca McCready, Southern Illinois University Edwardsville

Big Boxes and the New Informal Suburbs: The Spatial Politics of Scarcity in the Rural South

David Franco, Assistant Professor of Architectural Design, History and Theory Clemson University

City Limits, Politics, and Local Economic Development

Cynthia R. Rugeley, University of Minnesota Duluth

Jeffrey L. Osgood Jr., West Chester University

Susan Opp, Colorado State University

Effects of Urban Growth on Sustainability: An analysis of energy and material flows in Colombian cities

Clara Pardo, University of El Rosario

William Alfonso, University of El Rosario

The Institutional Roots of Urban Farming and Sustainability Programs

Kathryn Wassel, Florida State University

Discussants

Marek Steedman, University of Southern Mississippi

Meghan E Rubado, Cleveland State University

4716

Saturday
4:45 p.m. - 6:15 p.m.
Imperial 11

CONFERENCE WITHIN A CONFERENCE: *Elections*

Election Systems: Election Corruption/Problems

See page 35 for additional mini-conference sessions.

Participants

Was the election rigged against Donald Trump?

David Cottrell, Dartmouth

The Fingerprints Of Fraud: Mexico's 1988 Presidential Election

Francisco Cantu, University of Houston

Vote Buying in Election 2016: A Threat to Ghana's Democratic Systems

Isaac Adisah-Atta, Department of Political Studies, University Of Saskatchewan

Violence Politique En Afrique: Etude Des Crises Post-Électorales Entre Usinage Et Tripotage

Madeleine Christelle Njiki Bikoi, Universite De Douala Cameroun

4716

Saturday
4:45 p.m. - 6:15 p.m.
Imperial 12

Party Institutionalization and De-Institutionalization Business Meeting

Institutionalization and De-Institutionalization of Political Parties

Participants

Ivan Vukovic, University of Montenegro

Goran Cular, University of Zagreb

Dario Nikic Cakar, University of Zagreb

Jakub Stauber, Faculty of Social Sciences, Charles University in Prague

Kristina Weissenbach, University of Duisburg-Essen (Germany)

Lars Svasand, University of Bergen

Agnieszka Kwiatkowska, University of Social Sciences and Humanities

Chair

Robert Harmel, Texas A&M University

**4717**

Saturday
4:45 p.m. - 6:15 p.m.
Strand 1

Ethnicity and Conflict**International Politics: Conflict and Security****Chair**

Dino Hadzic, Washington University in St. Louis

Participants

Conflict, But When? Horizontal Inequalities and Violent Civil Conflict

Janica De Chaves Magat, Texas A&M University

Ethnic Conflict and the Limits of Nonviolent Resistance

Costantino Pischedda, University of Miami

Ethnic Kin State Support for the Rebels and Civil War Duration

Omer Zarpli, University of Pittsburgh

Family Matters: The Role of Ethnic Identity in Interstate Conflict Management

Rachel Hannah Wayne, Florida State University

Violence as a Method of Ethnic Polarization

Dino Hadzic, Washington University in St. Louis

Discussant

Rebecca Best, University of Missouri at Kansas City

4718

Saturday
4:45 p.m. - 6:15 p.m.
Strand 2

Descriptive Representation, Voting and Elections**Race, Ethnicity, and Gender****Participants**

Becoming Blue: Deconstructing Asian American Vote Choice in the 2008 Presidential Election

Tanika Raychaudhuri, Princeton University

Does the presence of women in elected office increase female empowerment? Using an experimental approach to look at the effects of descriptive representation

Jennifer Merolla, University of California, Riverside

Danielle Lemi, University of California, Riverside

Abbylin Sellers, Azusa Pacific University

The Color of Victory: The Electoral Prospects of Black Republican Senate Candidates, 2006-2016

Andra Gillespie, Emory University

Policy Representation versus Descriptive Representation in a Congressional Primary Election

Kent Tedin, University of Houston

Jerónimo Cortina, University of Houston

Richard Murray, University of Houston

Robert Stein, Rice University

The Effects of Female Officeholders on Environmental Policy Stringency

Amy L Atchison, Valparaiso University

Ian Down, University of Tennessee



SATURDAY, JANUARY 14, 2017

4719

Saturday

4:45 p.m. - 6:15 p.m.

Strand 3

Activism and Propaganda

Media and Politics

Chair

Charles Dahan, Stanford University

Participants

A Structured Literature Review of the Roles of Social Media in the 2011 Egyptian Revolution

Asif Siddiqui, MacEwan University

Changes in Russian Propaganda

Collin Anderson, University at Buffalo, SUNY

Network political participation activity and political trust in China.

Chunying Yue, Peking University

Dapeng Wang, Peking University

JuanJuan Li, Peking University

Taking advantage of political bias: How media photographs can persuade conservatives to not participate in a rally

Michael Friedman, University of Tennessee at Chattanooga

Katharine Gomez, University of Tennessee

Has the increased use of social media brought awareness to the general population about racialized police brutality?

Victor Haynes, Claremont Graduate University

Discussants

Charles Dahan, Stanford University

Mehnaaz Momen, Texas A & M International University

4720

Saturday

4:45 p.m. - 6:15 p.m.

Strand 4

The Unilateral Presidency: Perspectives on Presidential Power

Presidential/Executive Politics

Chair

R. Bruce Anderson, Florida Southern College

Participants

A New World Order: The End of Communism and the Continuation of Unilateral Executive Action

Sarah Burns, Rochester Institute of Technology

Executive Orders and the Presidential Agenda

Michelle Belco, University of Houston

Social Learning and the Political Power Dynamics of Executive Privilege in a Cold War Paradigm

Kevin M. Baron, University of Florida

Discussant

R. Bruce Anderson, Florida Southern College

SATURDAY PANEL LISTINGS



4721

Saturday
4:45 p.m. - 6:15 p.m.
Strand 5

The Politics of Inequality in the Contemporary US

Class and Inequality

Chair

Jacqueline Chattopadhyay, UNC Charlotte

Participants

Charitable Giving and School Support Networks in Public Education

Cadence Willse, Brown University

Inequality and Policy Representation in Local Government

Brian Schaffner, University of Massachusetts Amherst

Jesse Rhodes, University of Massachusetts, Amherst

Raymond La Raja, University of Massachusetts, Amherst

The Burden of War: Socioeconomic Backgrounds of US Military Casualties after 9/11

Kaine Meshkin, United States Military Academy

Inequality and Voter Turnout in American Elections

Michele Fenzl, University of Essex

Discussant

Ian G Anson, University of Maryland, Baltimore County



PARTICIPANT INDEX

The number(s) to the right of each name correspond to the index numbers for the Panel Listings

A

Abbas, Mazhar 3409
 Abduljaber, Malek 2312, 3606
 Abdullahi, Abubakar 2312
 Abel, Charles Frederick 2313
 Abel, Corey 2302
 Abi-Hassan, Sahar 4306
 Abilova, Dariga 4708
 Abouassi, Khaldoun 3619, 3719
 Abramowitz, Alan 4404, 4604
 Abramson, Scott F 4303
 Abshire, Roger Paul 2109, 4311
 Achterberg, Peter 2111, 2311,
 3204, 3607
 Ackerly, Brooke 2619
 Adisah-Atta, Isaac 4716
 Aha, Katharine 2312
 Ahmed, Shuja 2204
 Aistrup, Joseph A 4310
 Al-Hakim, Mohamad 2202
 Albayrak, Cagil 3203, 4617
 Albert, Zachary 4304
 Aldama Navarrete, Abraham S 2216
 Alexander, Dan 3216
 Alexander, Rachel 2102
 Alfaro-Rodriguez, Monica 2602
 Alfonso, William 2305, 4613, 4715
 Aljassar, Nouf 4303
 Allarakia, Luai 3703
 Allen, Luke 4317
 Allison, Angela Nicole 3718
 Altundal, Ugur 2202
 Amiel, Maria Alejandra 2203
 Anastasopoulos, Lefteris 2320, 4205
 Anderson, Barrett Lee 2711
 Anderson, Collin 4719
 Anderson, R. Bruce 4213, 4720
 Andrew, Nathan Alvin 2617
 Andrew, Simon A 3214, 3414, 3714
 Ang, Yuen Yuen 4315
 Anguelov, Lachezar 3714
 Anguelov, Nikolay 2220
 Anson, Ian G 2110, 2405,
 2705, 4721
 Antenangeli, Leonardo 4416
 Anthony, Deborah 3409
 Anthony, Joseph 3107
 Aoyama, Rumi 4215
 Archuleta, Brandon Jason 2209,
 2721, 4606
 Arias, Audrey 3616

Armaly, Miles T 1904, 2111, 4311
 Armstrong, Grant Michael 3104
 Arnon, Daniel 2317, 2713
 Arora, Maneesh 2319
 Ashworth, Scott 2416
 Asunka, Joseph 3403
 Atchison, Amy L 4718
 Atherton, Michelle 4307
 Atkeson, Lonna Rae 3707, 4108,
 4310, 4608
 Atkinson, Doug 2417, 3202, 3217
 Atuesta, Laura 3605
 Audette, Andre P 2219
 Ausderan, Jacob 3110
 Avellaneda, Claudia N. . . . 3205, 3419, 3619
 Awosika, Felix 3406
 Azari, Julia 2712

B

Ba, Heather-Leigh K. 4706
 Back, Laura 2401, 2701
 Bacot, Hunter 2121
 Bae, Eunjin 3107
 Bae, Joonbum 3110
 Baer, Emily 2708
 Baer, Judith 1904, 3611
 Bagashka, Tanya 3618
 Baggs, Michael Douglas 4617
 Bagozzi, Benjamin E. 2309, 3710,
 4605
 Bagwell, Stephen 2303, 4103
 Bailey, Darren M 4609
 Bakker, Ryan 2318, 2418, 2617
 Baldwin, Eric 3112
 Bamfo, Napoleon 3406
 Banerjee, Vasabjit 1904, 2206, 3106,
 4402, 4702
 Banini, Daniel K 2117
 Bankert, Alexa 2612, 3103, 3403,
 3718, 4705
 Banks, Antoine 2605
 Banothu, Harishankar 2103
 Barber, Michael 2420, 4104
 Barbera, Pablo 4405
 Barcelo, Joan 3417
 Barnes, Tiffany D 1904, 2406
 Barney, David Jacob 3104
 Baron, Kevin M 4620, 4720
 Barreto, Amilcar Antonio 3212, 3412
 Barrilleaux, Charles 2120, 4109
 Barry, Colin 4102

Bashirov, Galib 2303
 Basil, Christine J 2102
 Basinger, Scott James 3218, 3704, 4118
 Bassi, Anna 2412
 Baum, Matthew 4619
 Baumgartner, Jody C 4319
 Bauroth, Nicholas 2107, 4415
 Beazer, Quintin 2415
 Becker, Matthew Thomas 2413,
 3606, 4418
 Beckman, Arthur 4119, 4319
 Beech, Thomas 3107
 Bego, Ingrid 2414, 2714
 Bekafigo, Marija 4608
 Bekmagambetov, Amanzhol 4419
 Belco, Michelle 2104, 2620,
 3208, 4720
 Belk, Adolphus 2605
 Bello-Gomez, Ricardo Andres 3419
 Benjamin, Andrea 4614
 Benjamin-Britton, Taylor 3217
 Bennett, Jonathan 2304, 3410
 Benson, Evan 3108
 Beougher, Mark 4607
 Berardo, Ramiro 3214
 Berg, Steven 3601
 Berinsky, Adam 4308, 4619
 Bernotas, Imantas 4616
 Berray, Mohamed 2110, 2410
 Berriochoa, Kattalina 2305
 Berry, Christopher 3108
 Berry, Jerry M 4114
 Best, Rebecca 3417, 4717
 Betti, Daniel Vincent 2413, 3109, 3416
 Beyer, Marcia Neille 4110
 Bhattacharya, Srobana 3706
 Bhatti, Yosef 4604
 Bieganski, Matt 4415
 Birkland, Tom 2416, 2716
 Bishin, Ben 3712
 Blackmond Larnell, Twyla 2214
 Blackmore, Cameryn C 3711
 Blanchard, Renee Claire 4321
 Bledsoe, Scott 4417
 Blessing, Tim 4704
 Blings, Steffen 2318
 Block, Douglas Aaron 3605
 Block, James 3101, 4601
 Block, Stephen 2102
 Blum, Rachel Marie 2612
 Bode, Leticia 4709



The number(s) to the right of each name correspond to the index numbers for the Panel Listings

Boersma, John	2102, 2201	Burge, Camille	3413	Chapman, Hannah	2604, 3410
Bolsen, Toby	2411	Burkey, Nora	4321	Chapman, Stephen J	2321
Bolton, Alexander	2420	Burmila, Edward M.	2319	Chapp, Chris	4604, 4703
Bond, Jon R.	1904, 2408, 3108	Burns, Kevin J.	2620	Chasapopoulos, Panagiotis	3604
Bonneau, Chris W	3407, 4211	Burns, Peter	4307, 4415	Chastant, Brooksie	2211
Booker, Bryan	2203	Burns, Sarah	4720	Chatlos, Jeff	4321
Boucher, Joshua	2309	Burns, Timothy William	3609	Chatterjee, Vaswati	3414
Boucher, Vincent	2620	Busby, Ethan Craig	4108	Chattopadhyay, Jacqueline	2404, 2621, 3604, 4721
Bowman, Ann O'm.	4114	Byerly-Duke, Eli L	2304	Chaturvedi, Neilan S	2107, 3108, 4218
Bowman, Joshua	4401	Byers, Jason	4118	Chaudhuri, Nandita	2321
Bowman, Quinlan Bernhard	4301	Béchar, Benoît	4607	Cheatwood, Jon Patrick	3119, 4606
Box-Steffensmeier, Janet	4306			Chen, Ted	4612
Boyd, Christina	3111			Cherney, Marla	2403
Braidwood, Travis	2105, 2405, 3618			Chervenak, Ed	4415, 4714
Brake, Brittany Page	4603			Cho, Kyunghoon	3614
Bramsen, Andrew	3704			Chocano Paredes, Rodrigo Antonio	3205
Brandt, Patrick T.	4605			Choi, Heungsuk	3219, 3719, 4409
Brant, Hanna K.	3218			Choi, Jangsup	3218
Branton, Regina	3407, 4104			Choi, Seoyoun	3219
Brauer, Jeffrey M	3716			Christensen, Robert K.	4111
Braun, Joseph	3702			Christenson, Dino	4106, 4306
Brazelton, Shenita	4618			Christiani, Leah	2719
Breaux, David A	4310			Chupp, Benjamin Andrew	4106, 4706
Breslawski, Marjorie	2715			Cicek, Hüseyin I.	3112, 3412
Brewer, Alexandra	4412			Ciepley, David	4601
Breznitz, Dan	2221			Ciuk, David	3104, 4408, 4708
Brierly, Allen	2208, 2412			Civitarese, Jamil	2715
Britt, Lucy	2401, 4401			Cizmar, Anne	1904, 2105, 2410
Brockway, Mark	2219			Clark, Jennifer	3618
Bromley-Trujillo, Rebecca	2220			Clark, John A.	4410, 4603
Brooks, John	2320, 3420			Clarke, Andrew	2308, 3618
Brown, Christopher M.	2203, 2713			Clary, Matthew	2117, 2610, 3602, 3717
Brown, Dana	2214, 3721			Clary, Virginia	2610
Brown, Delaney	4606			Clay, K. Chad	2303, 2609
Brown, Kayla	4319			Cnaan-On, Noa	4612
Brown, Ted Henry	2413			Cobb, Michael D.	2305, 2405
Brown Burns, Ashley	4415, 4614			Cockerham, Alexandra	3603, 4420
Brox, Brian	4216			Cohen, Diana Tracy	2410, 2610
Brudney, Daniel	4601			Cole, Alex Donovan	3101
Brunjes, Benjamin M	4409			Coleman, Marcus	4614
Bryan, Amanda C	2711, 3211			Collins, John Timothy	2102, 2201
Bryan, Rebecca Mix	4119			Collins, Paul	3111, 3411
Bryant, John	4413			Colman, John	4101
Bryson, Sarah Elizabeth	4417			Condra, Clint	3201
Bucci, Laura C.	4312			Conley, Richard S.	2108, 3107, 4620
Budziak, Jeffrey	4611			Connolly, Jennifer	4314, 4709
Buehlmann, Michelle Marie	2711			Connolly, Laura E.	4314
Bueno De Mesquita, Ethan	3116			Conque, Andrea Danielle	3102, 3401
Bufford, Matthew Alan	2418			Cook, Scott	2609, 4605
Buice, Melissa	2604, 3706			Cook, Vanessa Balta	4214
Bunch, Jaclyn	3220			Cook, Zachary Folsom	2207, 2407
Burack, Cynthia	3412, 3712			Cooper, Rhonda	3615
Burgat, Casey	3208				

C

*The number(s) to the right of each name correspond to the index numbers for the Panel Listings*

Copus, Ryan 4611
 Corey, David D 2101, 2302
 Corley, Pamela 3211, 3411
 Cormack, Lindsey 3708, 4106
 Cortina, Jeronimo 3221, 3707, 4718
 Costa, Mia 4304
 Cota-Robles, Christina 4304
 Cottrell, David 4716
 Court, Whitney 2713
 Crabtree, Charles 2215, 2603
 Craemer, Thomas 4108
 Craig, Alison 3608
 Cravens, Royal Gene 3212
 Cremona, Rachel 2318, 2618, 3204
 Crew, Robert 4420
 Cronin, Christopher 3213
 Cross, Malcolm Lee 2313
 Crotty, William Joseph 3418
 Crouch, Jeffrey Paul 2316
 Crudo, Christine 4121
 Cuellar, Jarred Ralston 4603
 Cuervo, Pedro 4413
 Cuevas-Molina, Ivelisse 3707
 Cular, Goran 4316, 4416, 4716
 Culp, Derek 4420
 Culver, Bryson 2611
 Cunningham, Maurice Tobin 2320
 Curatolo, William 4713
 Curley, Cali 4214
 Curry, Brett 2611, 4711
 Curry, Todd 2411
 Cuzan, Alfred 3107, 4404

D

Daenekindt, Stijn 2705, 4208
 Dahan, Charles 3119, 4621, 4719
 Dahlgard, Jens Olav 4604
 Damm, Anna Piil 2418
 Dancey, Logan 3111, 3608, 4118
 Daniele, Gianmarco 4221
 Danopoulos, Constantine P. 2318
 Danzell, Orlandrew E. 3417
 Darichuk, Joshua 4602
 Darr, Joshua 2207, 2707
 Darveau Routhier, Florence 2620
 Darwisheh, Housam 4115
 Das, Sophiya 2104
 Dauzat, Brady 2116
 David, Charles-Philippe 2620
 Davidson, Michael 2207
 Davis, Belinda Creel 4109, 4419
 Davis, G Doug 2103
 Davis, Jeffrey 3402
 Davis, Jennifer Ann 2210, 2703

Davis, Nicholas T. 2105
 Davis, Stephanie 4206
 Davis, Thomas 3108
 Davis, Jr., Theodore James. 4714
 Dawes, Chris 2407, 4703
 Dawes, Roy 2121
 Day, Christine L. 3418
 De Benedictis-Kessner, Justin. 4619
 De Koster, Willem. 2111, 2705, 3204, 3607, 4208
 De Vogel, Sasha 3703, 4303
 Debruin, Eric 2421
 Deegan, Michele. 4107
 Delehanty, William 3104
 Deleo, Robert 2616
 Demarest, Heidi 2104, 4606
 Demas, Clark 2319
 Demirkaya, Betul. 2412, 2616
 Denault, Bradley 4413
 Den Hartog, Chris 3108
 Denison, Alexander 3211, 4611
 Deslatte, Aaron 3414, 3714, 4214
 Devaney, Joseph S. 2313
 Di Lonardo, Livio. 2216, 3116
 Diaz-Jimenez, Maria-Fernanda 3718
 Diaz-Kope, Luisa 2121
 Dickey, John Marshall 4410
 Dickinson, Matthew J. 4603
 Dicle, Betul. 2106, 2421
 Dicle, Mehmet 2106, 2421, 3621
 Diermeier, Daniel 2316
 Diguseppe, Matthew 2617, 3210
 Dileo, Daniel 2101
 Dipoppa, Gemma 4221
 Doctor, Austin 4117
 Dodd, Lawrence 3408, 4105
 Dolgoy, Erin 3421, 4401, 4701
 Dolun, Deniz. 2310
 Dong, Ningxin 2619, 4706
 Donno, Daniela 2115, 2315
 Doria, Esteban Antonio. 3117
 Dowd, Rebekah M 4102
 Dowe, Pearl Ford 4615
 Dowling, Conor 3707, 4616
 Down, Ian 4718
 Downey, Davia Cox 2211
 Doyen, Paul 3616
 Dragu, Tiberiu 2216
 Draper, Alan 4621
 Dremova, Félix Mergarejo 4709
 Driscoll, Amanda. 2211, 3603
 Dudley, Robert 2311
 Dufresne, Yannick. 4704

Dulio, Dave 2112
 Dumas, Nicolas K 2308
 Dumas, Tao L. 2211
 Dunaway, Johanna 4319, 4419, 4619
 Duncan, Samuel 4301
 Dunn, Kris 4208
 Dur'an, Guillermo 4416
 Dynes, Adam 3608, 4307

E

Eastman, James. 2717
 Eck, Kristine 2603
 Eckelman, Andrea Kathryn. 3718, 4705
 Edelson, Chris 2316
 Edelson, Jack 3109, 4608
 Edwards, David 2421, 3621, 4612
 Edwards, Taylor 4710
 Egan, Patrick 3210, 4102, 4202
 Eger, Bill 3713, 4202
 Eisenstein, Marie A. 2413
 Eisenstein, Maurice Moshe 2413
 El Kurd, Dana 2310
 Elhajbrahim, Samah. 2602
 Elischer, Sebastian 2312, 3106, 3409, 3606, 3713, 4602
 Eller, Warren 2616, 2716
 Elliott-Dorans, Lauren 3120
 Ellis, Elisabeth 3701
 Emery, Jennifer Kelkres 3415
 Emmons, Cassandra 4202
 Emrey, Jolly Ann 2211
 Enders, Adam M. 1904, 2205, 3704, 4308
 Endersby, James W. 2108, 3107
 Engedayehu, Walle 3406
 Engstrom, Richard 4116
 Ensley, Michael J. 4118
 Epperly, Brad 2611
 Epstein, Ben 4709
 Erlich, Aaron 3403
 Esmaeilpour, Parmida 2310, 4106, 4205, 4317, 4706
 Ette, Freke 2402
 Eugenis, Kate 4211
 Evans, C. Lawrence 2708, 3408
 Evans, Heather K 4319, 4419
 Evans, Jocelyn 4121
 Evans, Kevin 4420
 Evans, Margaret Annette 2106
 Evans, Rhonda 4411
 Evans, Sean 4410

F

Faber, Michael J 2109
 Fagan, Charles 2309

*The number(s) to the right of each name correspond to the index numbers for the Panel Listings*

Lee, Soomi	2221, 2718, 4109, 4312	Lynch, Michael S.	2107	Mccarthy, Angela	2105, 2713
Lee, Young-Im	2206, 3215			Mccarthy, Connor Quinlan	4613
Lee, Jr., Keith E.	4713	M			
Lee-Glasure, Aie-Rie	2714, 3206	M. Hansen, Kasper	4604	Mccarthy, Michael Patrick	2220
Leighley, Jan	2307, 2407, 3220	Macdonald, Andrew W.	4315	Mccarty, Timothy Wyman	3201, 4201, 4613
Lejeune, John Louis	3101, 3401, 3609, 3701	Macdonald, Stuart Elaine	3118	Mccaskill, John	4709
Lemi, Danielle	4718	Macikenaite, Vida	4315	Mccoy, David	3405
Leming, Andrew	3610	Madeleine Christelle, Njiki Bikoi	4716	Mccoy, Jennifer	3103
Lempert, Daniel	4611	Madonna, Anthony	2308	Mccrain, Josh	3208
Lenze, Jr., Paul	2703	Maestas, Cherie	1904, 2321, 3220	Mccready, Molly Rebecca	4715
Leon-Moreta, Agustin	3414, 4407	Magat, Janica De Chaves	4203, 4717	Mccubbins, Mathew	4306
Lerman, Amy E.	4408	Magazinnik, Asya	4107	Mcdonagh, Eileen	3409
Letostak, Lisa	4217	Magleby, Daniel	2616	Mcdonald, Charlotte	2203
Levendis, John	2421, 3621	Magni, Gabriele	4108	Mcdonald, Michael P.	2407
Levin, Ines	4405, 4604	Mahoney, Anna Mitchell	3721	Mcgavran, Ronald J.	4104, 4621
Levy, Meyer	2306	Maiden, Emily K	2403	Mcglennon, John	2712, 4410, 4710
Lewallen, Jonathan	2616, 3121	Makarin, Alexey	4702	Mchugh, Kelly	3410
Lewis, Dan	3212, 3712	Mallams, Sarah	2409, 4311	Mcintyre, Kenneth	4301
Lewis, David E.	1904, 2104, 2304	Maloy, Jason	2607, 4103	Mckee, Seth C.	4310, 4410, 4704
Lewis, Garrett Darl.	2718, 4107	Maloyed, Christie	3416, 3716	Mcknight, Utz	2301, 2601
Lewis-Beck, Michael	3607, 4404	Manento, Cory	2712	Mclean, Dylan S.	4412, 4612
Li, Christopher Miao	2316	Mani, Bonnie Gail	2719	Mclennan, David	2705, 3718
Li, Juanjuan	2406, 2715, 4419, 4719	Mann, Chris	3120, 4216	Mcleod, Anthony	2203
Liao, Yu-Ceng	3203	Mannes, Aaron	4320	Mcmanus, Bryce	3111
Licari, Peter	2407, 2605	Manoliu, Ioana Alexandra	4219	Mcquade, Jesse Stephen	3113
Lichter, S. Robert	4319	Manzo, Whitney Ross	2420, 2705, 3718, 4110	Mcsherry, Kennedy	2203
Limbocker, Scott	2304	Marcano, Rashid C.	4406, 4706	Mctague, John	2612
Lin, Zhen	3207	Marchetti, Kathleen	3413	Meade, Rachel H.	2312
Lindberg, Helen	2719	Marple, Timothy E	4706	Medvic, Stephen K.	2112
Lineberger, Monica	3705	Marquardt, Kyle Lohse	3403, 4605	Meier, Kenneth J.	3619
Lipinski, Daniel	3408	Marshall, Brandon	4104	Melcher, Cody Robert	4411
Little, Andrew	2716, 3216	Martin, Aaron	3704	Melusky, Benjamin	2314
Liu, Dongshu	4402	Martin, Ana Raquel	4302	Mendiola, Emily	4613
Lockerbie, Brad	3607, 4404	Martin, Gregory	3216	Menounou, Elli	2111, 3411
Loepp, Eric	3218, 4705	Martin, Jonathan	2719	Merivaki, Thessalia	4216
Loewen, Peter John	3720	Martinek, Wendy	2211, 2411, 4311	Mermer, Robert	3108
Long, Jeffrey A	4103	Martinez, Kristen Laura	4212	Merolla, Jennifer	4718
Long, Jordan T	4409	Martinez, Michael D.	1904, 4104	Meshkin, Kaine	4721
Lorentz, Kevin	4211, 4411	Marx, Benjamin	3703	Messina, Peter	3413
Lorentzen, Peter	2215, 2615	Masket, Seth	2412, 2612, 2712	Mewhirter, Jack	3214
Lothamer, Lucas J.	4218	Maskivker, Julia	4301	Mezzell, Ann	3702
Lounsbury, Megan A	2414	Masthay, Theodore J.	3218	Miao, Qing	2416
Lowry, Robert	2120, 2608, 4407	Mathews-Schulz, A. Lanethea	4107	Michel, Katherine	4203
Loza Hoyos, Oscar	4614	Matthews, Austin Scott	4602	Mickey, Robert	4207
Lu, Xi	2615	Mattioli, Lauren	2120, 2611	Miles, Matthew	3608, 4307
Lubben, Ben	2317	Maveety, Nancy	2109	Milita, Kerri	3220
Lubell, Mark	3214	Maxwell, Angie	4207	Millard, Matthew Christopher	2417
Lucero, Luisa	2718	Mayer, Martin	2718	Miller, Alexis	4614
Lukoff, Lee	2309	Mayhew, Genevieve	4306	Miller, Banks	2611
Lund, Conner	2309	Mcadams, Erin	3404	Miller, Blake A	3413, 4419
Lund, Jason	2201, 2402	Mcardle, Stephen	4106	Miller, Chris J.	2721
Lupton, Robert N.	1904, 2205, 3707, 4104	Mcbrayer, Markie	4109	Miller, Evan	2110, 2208
		Mcbride, Allan	4614	Miller, Michael	2315



The number(s) to the right of each name correspond to the index numbers for the Panel Listings

Miller, Patrick.....	3212	Naik, Boda Vamshi.....	4212	Oppenheimer, Bruce.....	3408
Miller, Will.....	3120	Nalepa, Monika.....	2616	Orey, B. D'andra.....	4207
Mills, Russell.....	4106	Neblo, Michael.....	4304	Osei-Frimpong, Irami.....	2401, 2701
Minnite, Lori.....	4116	Neeley, Grent.....	2616	Osgood Jr., Jeffrey L.....	4715
Minteh, Binneh.....	4411	Neeper, Hannah.....	3616	Osterbur, Megan Elizabeth.....	1904
Mitchell, Joshua.....	2220	Nelson, Kjersten R.....	3111	Ostrander, Ian.....	2308
Mitchell, Kristina.....	2719	Nelson, Michael.....	2720	Ou, Kai.....	3216
Mitkov, Zlatin Borisov.....	3720	Nelson, Michael.....	2111, 2411, 4111, 4211, 4611	Overby, Marvin.....	3218
Moeller, Justin.....	3109	Neuner, Fabian.....	4619	Owens, Daniel Scott.....	3402, 4203
Mohanty, Simple.....	2613	Newburn, Amy.....	3707	Owens, Mark.....	2409, 3108
Mohr, Zach.....	4416	Nguyen, Sinh.....	4605	Owsiak, Andrew.....	2610, 3202
Molina, Angel.....	4609	Niccolo, Antonio.....	2216	Ozdemir, Elif.....	2412, 4303
Moltz, Michael.....	3619	Nicholson, Justin Wakefield.....	3602, 4217	Ozer, Adam.....	3407
Momen, Mehnaaz.....	4219, 4719	Nicholson, Michael.....	2621	Ozsut, Melda.....	2217, 2603
Monroe, Billy.....	2109, 2709, 4211	Nicholson, Stephen.....	3711	P	
Monson, Quin.....	2714	Nickens, Jonathan.....	2317	Pacelle, Richard.....	2706
Montagnes, B Pablo.....	2616, 3116, 3618	Nicoletti, Nicholas P.....	2710, 3104, 3404, 3720	Page, Courtney.....	2416
Montgomery, Matthew.....	2411, 4118	Nikic Cakar, Dario.....	4316, 4416, 4716	Paine, Jack.....	2216
Montjoy, Robert.....	3107, 4415	Nisley, Thomas.....	3105	Palao, Agustin.....	4605
Moon, Kyoung-Hee.....	2206	Niven, David.....	2607, 2707	Palmer, Barbara.....	2714
Moore, Emily.....	2116	Nix, Nacona James.....	2303	Palmer, Glenn.....	3110
Moore, Steven.....	2319	Noguchi, Kenji.....	4608	Palmer, Harvey.....	3603
Moorer, Regina M.....	4714	Nogueira, Diego.....	4209	Paolino, Philip.....	3404
Moots, Glenn.....	3613	Norell, Liz.....	3716	Pappin, Gladden.....	2302
Moraes Ferrari, Dercio Fernando.....	3405	Norporth, Helmut.....	1904, 4404, 4604	Pardo, Clara.....	2305, 3204, 4613, 4715
Morelli, Massimo.....	2216	Norrevik, Sara.....	3602	Parent, Wayne.....	4310
Morgan, Pippa.....	2709	Norris, Justin J.....	4603	Park, Hyung Jun.....	3614
Morgenbesser, Lee.....	2115	Norris, Mikel.....	2214	Park, In Young.....	3402
Morris, John Charles.....	2121, 2718, 4121, 4310	Northam, Stephen.....	2204	Park, In-Sul.....	4411
Morris, Jonathan S.....	2715, 4319	Nownes, Anthony.....	2307	Park, Ju Yeon.....	3203, 3607
Morse, Ricardo.....	4107	Nuamah, Sally.....	4614	Park, Sunhee.....	2617
Morton, Rebecca B.....	3216	O		Park, Y.S. Angela.....	4114, 4214
Morton, Tabitha.....	2219	O'brian, Neil.....	2705	Parker, Jasmine.....	2203
Moseley, Mason.....	4702	O'brien, Diana.....	1904	Patterson, Dennis.....	3114
Moser, Sara Brooke.....	4407	O'connell, David.....	3413	Patterson, Kelly.....	3104
Moser, Scott.....	2316, 2616	O'connor, Karen.....	1904, 3415, 3611	Patton, Dana.....	2621
Moyer, Laura.....	2706, 3615	O'donovan, Kristin.....	2616, 2716	Patty, John.....	2116, 2608
Mueller, Danielle.....	3217	O'geen, Andrew.....	2711	Paul, Newly.....	4119, 4419
Muhammad, Islam.....	2606	Oberrieder, Matthew.....	3601	Pautz, Michelle.....	2421, 3119, 4219
Munday, Matthew.....	3617	Oganesyan, Rafael.....	3607	Payne, Caroline.....	3602
Munger, Kevin.....	2707	Ogden, Benjamin G.....	2716	Pearson-Merkowitz, Shanna.....	2612
Munis, Kal.....	4408	Older, Malka.....	2616, 2716	Peck, Justin.....	3209
Muraoka, Taishi.....	3419	Oldfield, Ben.....	3107	Pemstein, Daniel.....	4605
Murdoch, Doug.....	4218	Oliver, Steven Matthew.....	2415	Penn, Elizabeth Maggie.....	3216
Murphy, Matt.....	2303	Olson, Adam.....	2209	Peralta, J. Salvador.....	3620
Murray, Richard.....	4718	Olson, Jarrod.....	4406	Pereira, Miguel Maria.....	2314, 4221
Myers, Chuck.....	3616	Olsen, Jonathan Robert.....	2602	Peress, Michael.....	4104
Myers, Daniel C.....	3711	Oltman, Anna Rose.....	2703	Perez, Sarah.....	4418
Myers, William M.....	1904, 2211	Olufowote, Joel.....	2110, 2610	Peters, Austin.....	3216
N		Omori, Sawa.....	4102	Peterson, Brenton D.....	2207
Naasz, Emily.....	4117	Opp, Susan.....	4715	Peterson, Geoffrey.....	4703
Nada, Ayman.....	3407			Peterson, Johnathan C.....	3120, 4308
Nagler, Jonathan.....	2407, 2707				



The number(s) to the right of each name correspond to the index numbers for the Panel Listings

Savage, Stephen	3201	Shino, Enrijeta	4104	Sollenberger, Mitchel A.	2316
Savoie, Justin	4218, 4704	Shiple, Nikki	2221	Somgynari, Connor James	2317, 4117
Saxena, Stuti	4607	Shoup, Brian	2606, 3106	Song, Geoboo	2421, 2721
Saxton, Gregory W	2406	Shrader, Nathan Robert	4710	Song, Jeeye	2619
Sayers, Rachel C.	3621	Shrestha, Asim	4419	Song, Minsun	3214
Schaffner, Brian	4304, 4721	Shufeldt, Gregory	2712	Song, Miyeon	3619
Scheb, John M.	2706	Siddiqui, Asif	4719	Soroka, Stuart	4619
Scheller, Daniel	4314	Sidorsky, Kaitlin	2214, 2304, 3718	Spahn, Bradley	2205
Scherer, Danielle	2210, 4202	Siegel, David	2215	Sparacino, Anthony	3709
Scherlen, Renee	2614, 3105, 4302	Sievert, Jacqueline	2311, 2611, 4303, 4403	Spenkuch, Jorg	2616
Schibber, Constanza F.	3203	Sievert, Joel	3209, 3608	Spira-Cohen, Ezra	4212
Schiel, Rebecca	3402	Simas, Elizabeth	3118	Spirou, Mary Eve	4202
Schneider, Aaron	4415	Simati, Meshack	3106	Staley, Tucker	4609
Schneider, Stephen P.	4308	Simon, Dennis	2714	Stanquist, Teresa Cornacchione	3103, 3718, 4403
Schoellhammer, Ralph Gert	2210, 3103, 3609, 4208	Simon, Sally	3210	Starling, Anderson M.	2604, 4119, 4319
Schoenherr, Jessica	4311	Simoneau, William	3621	Statum, Cody	3711
Schorpp, Susanne	4111	Simons, Jennifer M.	2613, 4205	Stauber, Jakob	4416, 4616, 4716
Schraufnagel, Scot	4105	Simpson, Andrea Yvette	2609, 3415, 4614, 4715	Stauffer, Katelyn E	4705
Schulenberg, Shawn Richard	3112	Simpson, Sidney	3102, 3401	Ste Claire, Casey C	3119, 4621
Schulz, William	3401	Singh, Renu	3702	Steedman, Marek	4614, 4715
Schwarz, Julia	3116, 3716	Sinha Ray, Indrajit	4416	Steele, Jamie	4701
Schwindt-Bayer, Leslie	4705	Sirgo, Henry Barbier	4107	Steenvoorden, Eefje	2607
Scott, David	2706	Sischo, William	4121	Stegmaier, Mary	1904, 2219, 3203, 4404
Scruggs, Lyle	2305	Sitaker, Marilyn	4406, 4706	Steigerwalt, Amy L.	3111, 4311
Searles, Kathleen	3615, 4419	Sjoberg, Laura	2619, 3417	Stein, Elizabeth Ann	4215
Seeger, Geneva	4703	Skinner, Richard	4616	Stein, Robert	2407, 3720, 4718
Segrest, Scott	2302	Sklarew, Jennifer	2204	Steinfeldt, Andrew	3416, 3716
Selim, Hebatullah	3713	Slobodchikoff, Michael	2103	Stenberg, Carl W	4107
Sellers, Abbylin	4718	Slough, Tara Lyn	2316	Stepanova, Elena	4608
Sentementes, Amy	2719	Slupski, Ashley Ruggiero	4206	Stepp, Kyla	4211
Seo, Daeweon	3107	Smallpage, Steven M.	2205, 4308	Stevens, Landon	2106
Seo, Min Hee	4405	Smart, Iii, Henry	2419	Stevenson, Maryam	3702, 4218
Sessions, Caroline Elizabeth	4713	Smentkowski, Brian	4116	Stewart, Lashonda M.	4609
Seyfang, Elaina	3120	Smith, Aidan	2214	Stewart Iii, Charles	2308, 3209, 4416
Shafranek, Richard M.	4108	Smith, Andrew Hewitt	4711	Stiles, Robyn	2707, 3109, 4216
Shah, Hassan	3107	Smith, Brian G.	3407	Stockley, Joshua	2420, 4121, 4410, 4710
Shakirova, Razilya	2404	Smith, Brian William	3107	Stokan, Eric	3714
Shapovalov, Miroslav	3717	Smith, Carry J	2209, 4306	Stonecash, Jeffrey Morgan	2612
Sharma, Hemant Kumar	2706, 3117	Smith, Charles A.	3112, 3212, 3712	Stoner, James R.	3709
Sharp, Brett S.	4121, 4209, 4307, 4614	Smith, Daniel	2709	Straus, Jacob R.	2708, 4312
Shay, Laine	2107, 2420	Smith, Elizabeth S.	4110	Strickler, Jeremy	3420
Sheehan, Ivan Sascha	2310, 3609, 3702, 4417	Smith, Gabriel	3108	Stringer, Amy	3716, 4705
Sheffer, Lior	3720	Smith, Glen	3119, 4119, 4308	Strong, Carol	3615, 4213
Shelton, Julie	2604	Smith, Ian Oliver	2704	Strother, Logan	3411
Shen, Ruowen	3114	Smith, Joshua T.	2106, 2721	Su, Yen-Pin	3703, 4203
Shen, Shiran	4409	Smith, Joyce Doakes	4209	Sui, Mingxiao	4216, 4419
Shepherd, Mary Jo	4416	Smith, Lindsey	2401, 2701	Suk, Howon	4409
Sherrill, Clifton	2717, 3410	Smith, William Blake	4103	Sullivan, Alexander	3217
Shields, Charles G.	2108, 2209, 3112, 3712	Smithson, Anne Bennett	2707	Sumbas, Azer	3612, 4217
		Snow, Jonathan L.	2310	Sumner, Jane Lawrence	3615, 4110, 4205
		Sokoloff, William W	2701	Sun, Feng	3207, 4102, 4602
		Soliman, Hisham	4402		



The number(s) to the right of each name correspond to the index numbers for the Panel Listings

Sutherland, John W. 4121
 Suzuki, Kohei 3419
 Svasand, Lars 4316, 4416,
 4616, 4716
 Svolik, Milan 2315, 2615
 Svraka, Dragana 4103
 Swann, William L. 3414
 Swanson, Jeffrey Vincent 2120
 Sweet-Cushman, Jennie 2414, 4110
 Swers, Michele 3408
 Swire, Briony 4308
 Switzer, David 4407
 Sylvester, Judith 3620
 Szmer, John 4111

T

Tadlock, Barry 3212, 4421
 Takeuchi, Hiroki 4115, 4315
 Tamas, Bernard I. 2412
 Tang, Jinxu 3110
 Tang, Tian 3614
 Tao, Jill 3114, 3419
 Taulbee, Ashley K. 4206
 Tavana, Daniel 2215, 4216
 Tavares, Antonio 4114
 Taylor, Andrew J. 2319
 Taylor, Jami 3212, 4421
 Tedin, Kent 4718
 Temporao, Mickael 4704
 Terechshenko, Zhanna 2603
 Terman, Jessica N. 3614, 4114
 Terrio, Stacey 4703
 Terrizzi, Sabrina 4107
 Thaler, Daniel 2307
 Thiagarajan, Karthikeyan 3720
 Thies, Cameron 3417
 Thomas, Dakota 2614
 Thomas, Jerry D 3412, 3612
 Thomas, Matthew 4415
 Thompson, Andrew Ifedapo 3119
 Thompson, Daniel 4104
 Thompson, Michael J. 2601, 4601
 Thompson, Nicolas Wayne 2109,
 2409, 3610
 Thomsen, Danielle 3408
 Thornton, Judd 1904, 4406, 4706
 Thrash, Catherine Gayle 2706
 Thrower, Sharece 2420
 Thurber, James A 2112
 Tillman, Elizabeth 4111
 Ting, Michael M. 2316
 Tirone, Daniel 2217, 3402
 Tiruneh, Gizachew 3406, 3706
 Tolleson-Rinehart, Sue 1904, 2608

Toner, Brendan 2220, 4320
 Tormos, Fernando 4418
 Touchton, Michael 2704
 Trasberg, Mart 3405
 Travis, Rick 4310
 Treumann, Stella 4613
 Trevan, Eric 3714
 Trochesset, Allison 2706
 Truex, Rory 2215
 Truxillo, Charles 2708
 Tschirhart, Mary 3619
 Tucker, Josh 4308
 Tulis, Jeffrey 2720
 Tumlison, Creed 2421, 2721
 Turam, Berna 3402
 Tures, John 3216, 4317
 Turner, Brandon 2701
 Turner, Ian R. 2107
 Turner, Pete 2117
 Turner, Robert C. 2207
 Tyner, Andrew 2105
 Tyson, Scott 2216, 3116

U

Udani, Adriano A. 3604
 Ulasoglu, Saadet 2703
 Ulbig, Stacy 4116
 Uribe-Mcguire, Alicia 2611, 3111, 4311
 Uscinski, Joseph E 4104, 4308
 Uttermark, Matthew 2120

V

Vafaei, Razieh 3210
 Valdez, Juan Angel 2306
 Valente, Rubia 3205
 Valentino, Nicholas 2405
 Van Assendelft, Laura 3215
 Van Der Meer, Tom 2607
 Van Der Waal, Jeroen 2111, 2705,
 3204, 3607, 4208
 Vande Kamp, Garrett 2311
 Varacalli, Thomas 2201, 3113
 Vasquez, Mateo 2216
 Vasudevan, Shriitha 2619
 Vela Baron, Mauricio Andres 3621
 Velkley, Richard L 3601
 Verardo, Elizabeth 2313, 3113
 Vicino, Thomas J. 3402
 Vickrey, Clifford 2305
 Victor, Jennifer Nicoll 2412
 Vidal, Troy Manuel 3102, 3401
 Vike, James Edward 2404, 2718
 Vining, Richard L 2411
 Visconti, Giancarlo 4305

Von Borzyskowski, Inken 2315
 Vortherms, Samantha 2704,
 3207, 4403
 Vukovic, Ivan 4316,
 4416, 4716
 Vultee, Fred 4110

W

Wade, Magic M. 2120, 2419, 2721
 Wagner, Elizabeth 3102
 Wagstaff, William 4617
 Walker, Lee Demetrius 3605, 3705
 Wamble, Julian 4618
 Wang, Chengli 3617
 Wang, Dapeng 4419, 4719
 Wang, Mao 4708
 Wang, Yuhua 2115, 2615
 Wantje, Taylor Mercedes 3706
 Warber, Adam L. 3420
 Ward, Artemus 2311, 3211
 Ward, Dalston 2312, 2418,
 2618, 3118, 3604
 Ward, Matthew 3407, 4208
 Wardle, Arthur 2106, 2721
 Warf, Nathan 2302
 Warnament, Meg 2616
 Warren, Camber 2215
 Wassel, Kathryn 4114, 4715
 Wathen, Alexander B. 4116
 Watkins, Cassidy 4313
 Watry, Ruth Ann 3612
 Way, Christopher 2318, 2618
 Wayne, Rachel Hannah 3103, 4717
 Weaver, Christopher L. 2219
 Weaver, Eric 4119
 Webb, Patrick 4413
 Weber, Christopher 4619
 Wedeking, Justin 3211
 Weinberg, Joe 2303, 2617,
 3610, 4102
 Weissenbach, Kristina 4316,
 4416, 4716
 Weissert, Carol S 3718, 4309
 Wellish, Mordechai 4313
 Werner, Timothy 4612
 West, Emily 3407, 3708
 Wheat, Elizabeth 2110, 2610
 White, Ismail K. 2605
 Whittingham, Ryan 2303
 Whooley, Jonathon Patrick 2103,
 2309, 2714
 Wielhouwer, Peter W. 2207, 3213
 Wilhelm, Teena 2411
 Wiliarty, Sarah Elise 2418
 Wilk, Eric 2209



The number(s) to the right of each name correspond to the index numbers for the Panel Listings

Williams, Ashley	3616	Young, Lauren E.....	2216
Williams, Brian D.....	4209	Yue, Chunying	4419, 4719
Williams, Brian Donald	3608, 3707	Z	
Williams, Lorenzo	2410	Zachary, Paul	2617, 3106, 4612
Williams, Michelle Hale.....	3604	Zarpli, Omer	4717
Williams, Raymond.....	1904, 4420	Zehavi, Amos.....	2221
Williams, Robert Lucas	2420	Zhang, Yahong	2404, 4314
Williams, Ryan.....	4711	Zhang, Zhu.....	3207, 3617
Williamson, Ryan Dane ..	3209, 3608, 4118	Zhao, Fanghui	2111, 4608
Willian, Nathan	4313	Zhao, Jerry.....	3614
Willse, Cadence	4721	Zhao, Shuang.....	2220, 2320
Wilson, Matthew Charles....	3603, 4103, 4602	Zhirkov, Kirill	2405
Wilson, Matthew.....	1904, 3616	Ziegler, Jeffrey	2603
Wimberly, Tiffany	4319	Zilis, Michael	2111, 3211, 4111
Wink, Kenneth Alan.....	2713	Zoorob, Michael	2406
Winters, Scarlett Elizabeth	3707	Zorn, Chris	2709
Wlezien, Christopher	4404, 4619		
Wofford, Claire	2706, 4711		
Wolak, Jennifer	2105, 2307		
Wolfe, Stephen	3613		
Wolton, Stephane.....	3116		
Woo, Yu Jin.....	2703		
Wood, Abby.....	4616		
Wood, Luke Burgess	3103		
Woodle, Morgan.....	4313		
Woodward, Jennifer	2104		
Woodward-Burns, Robinson	2311		
Wronski, Jule.....	2605, 3104		
Wu, Charles Kuan-Sheng	3204		
X			
Xiang, Jun.....	2103, 2717		
Xu, Ping.....	2604		
Xue, Xiaopeng.....	2403		
Y			
Yair, Omer.....	2205, 3220		
Yakah, Theophilus.....	2306, 2606		
Yamamoto, Teppei	4619		
Yanus, Alixandra	2714, 3215		
Yarbrough, Matthew	3202		
Yasui, Kiyotaka.....	2417, 2710		
Yeh, Yao-Yuan.....	3417, 4215, 4315		
Yokota, Masatoshi.....	2103		
Yokotsuka, Shino.....	3113		
Yonk, Ryan M.	2106, 2406, 2721		
Yoo, Min Yi.....	3614		
Yoon, Jiso	2206		
York, Abigail M.....	3414		
York, Chance	4119, 4219, 4619		
York, Erin Ashley.....	2316		
Youm, Jisun	3614		
Young, Harold	2211, 2311, 3705		

2018 PROGRAM COMMITTEE

PROGRAM CHAIR

Sandra Schneider, Michigan State University

Comparative Politics: Political Behavior

Mary Stegmaier
University of Missouri

Comparative Politics: Electoral Systems

Shane Singh
University of Georgia

Comparative Politics: Industrial Nations

Ryan Bakker
University of Georgia

Comparative Politics: Developing Areas

Nicholas Kerr
University of Alabama

International Politics: Global Issues and IPE

Cristina Bodea
Michigan State University

International Politics: Conflict and Security

Ben Appel
Michigan State University

Jakana Thomas
Michigan State University

Public Management

Kenneth Meier
Texas A&M University

Kristen Carroll
Texas A&M University

Public Administration

Susan Miller
University of South Carolina

Public Policy

Julie Pacheco
University of Iowa

Political Parties

Bob Lupton
Michigan State University

Electoral Politics

Adam Enders
Michigan State University

Political Psychology

Yanna Krupnikov
Stony Brook University

Legislative Politics

Frances Lee
University of Maryland

Interest Groups

Dan Lewis
Siena College

Presidential/Executive Politics

Sharece Thrower
Vanderbilt University

Judicial Politics

Susan Haire
University of Georgia

Media and Politics

Dan Bergan
Michigan State University

Urban Politics

Cynthia Jackson-Elmore
Michigan State University

Political Methodology

Dave Armstrong
University of Wisconsin-Milwaukee

Class and Inequality

Elizabeth Rigby
George Washington University

Latin American and Caribbean Politics

Tom Mustillo
Purdue University

Race, Ethnicity, and Gender

Eric Juenke
Michigan State University

Federalism and IGR

Suzanne Leland
University of North Carolina at Charlotte

Women and Politics

Tiffany Barnes
University of Kentucky

Lesbian, Gay, Transgender and Bisexual Politics

Gary Mucciaroni
Temple University

Comparative Political Institutions

Niccole Pamphilis
University of Glasgow

Public Opinion

William G. Jacoby
Michigan State University

2018 PROGRAM COMMITTEE *(continued)*

Positive Political Theory

Dan Lee
University of Nevada at Las Vegas

Political Theory

Steve Smallpage
Stetson University

Political Networks

Meredith Rolfe
University of Massachusetts

State Politics

Jennifer Hayes Clark
University of Houston

Bureaucratic Politics

George Krause
University of Pittsburgh

American Political Development

Deondra Rose
Duke University

Environmental Politics

Rebecca Bromley-Trujillo
University of Kentucky

Religion and Politics-

Chris Hare
University of California at Davis

Teaching Political Science

John Ishiyama
University of North Texas

Politics, Big Data, and New Technology

Caroline Tolbert
University of Iowa

Democratic Participation & Civic Engagement

Susan Orr
State University of New York at Brockport

James Johnson
Rochester University

Undergraduate Research and Training

Jim King
University of Wyoming

Jim Riddlesperger
Texas Christian University

Routledge Politics, International Relations and Strategic Studies journals

Routledge partner with prestigious societies and think tanks across the world to publish highly-cited journals. Join our community and partner with the top publisher of ranked titles across the Thomson Reuters Journal Citation Reports® Political Science and International Relations categories.



Read our **Most Read collection** for **FREE!**

In a year where migration, terrorism, conflict and elections continued to dominate the mainstream media, our journals continued to publish relevant and highly popular articles. Read the most read paper from each of our journals for free by visiting bit.ly/RoutledgeMR.

Get in touch

- ✉ Sign up to our newsletter bit.ly/RoutledgeNewsletter
- f Like us on Facebook bit.ly/RoutledgeFacebook
- 🐦 Follow us on Twitter bit.ly/RoutledgeTwitter

bit.ly/RoutledgeMR

 **Routledge**
Taylor & Francis Group

ROWMAN & LITTLEFIELD

www.rowman.com • 800.462.6420 x.3024

Rowman & Littlefield publishes high-quality college texts to meet your political science teaching needs. Visit our booth today to see the new textbooks below and find us online at rowman.com/collegepublishing

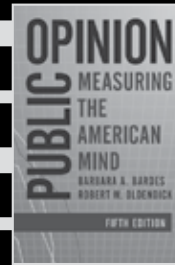
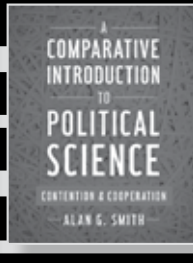

The Political Science Student Writer's Manual and Reader's Guide
Eighth Edition

By Gregory M. Scott and Stephen M. Garrison
978-1-4422-6710-7 Paper

A practical guide to research, reading, and writing in political science.

Politics and Film

The Political Culture of Television and Movies
Second Edition
By Daniel P. Franklin
978-1-4422-6232-4 Paper

Constructive Conflicts

From Escalation to Resolution
Fifth Edition
By Louis Kriesberg and Bruce W. Dayton
978-1-4422-4326-2 Paper

Debating the Obama Presidency

Edited by Steven E. Schier
978-1-4422-6151-8 Paper

In this book, prominent political scientists and think tank scholars present arguments for and against Barack Obama's presidency and its domestic, economic and foreign policies—and his political legacy.

Latino Politics in America

Community, Culture, and Interests
Third Edition
By John A. Garcia
978-1-4422-5989-8 Paper

E-Government for Public Managers

Administering the Virtual Public Sphere
By Robert A. Croff
978-1-4422-6191-4 Paper

A Comparative Introduction to Political Science

Contention and Cooperation
By Alan G. Smith
978-1-4422-5259-2 Paper

A new textbook, thematically arranged around the interplay of contention and cooperation.

Challenges of the Developing World

Eighth Edition
By Howard Handelman
978-1-4422-5688-0 Paper

Public Opinion

Measuring the American Mind
Fifth Edition
By Barbara A. Bardes and Robert W. Oldendick
978-1-4422-6188-4 Paper

Forthcoming Spring 2017 books

FOREIGN POLICY

American Foreign Policy

Past, Present, and Future
Eleventh Edition
By Glenn P. Hastedt
978-1-4422-7005-3 Paper

A Concise History of U.S. Foreign Policy

Fourth Edition
By Joyce P. Kaufman
978-1-4422-7045-9 Paper

COMPARATIVE POLITICS

The Challenge of Pluralism

Church and State in Six Democracies
Third Edition
By J. Christopher Soper, Kevin R. den Dulk, and Stephen V. Monsma
978-1-4422-5043-7 Paper

PARTIES & ELECTIONS

Changing How America Votes

Edited by Todd Donovan
978-1-4422-7607-9 Paper

Ceaser * Busch * Pitney

The 2016 Election and American Politics
By James W. Ceaser, Andrew E. Busch, and John J. Pitney Jr.
978-1-4422-7347-4 Paper

Trumped

The 2016 Election and the Changing Face of American Politics
Edited by Larry Sabato
978-1-4422-7939-1 Paper

INTERNATIONAL POLITICAL ECONOMY

The Puzzle of Twenty-First-Century Globalization

An International Economics Primer
By Patrice Franko and Stephen C. Stamos Jr.
978-0-7425-5692-8 Paper

STATE POLITICS

Why States Matter

An Introduction to State Politics
Second Edition
By Gary F. Moncrief and Peverill Squire
978-1-4422-6806-7 Paper

Order these books as examination copies at our booth or online at rowman.com to review for your upcoming courses

2017 ICPSR SUMMER PROGRAM IN QUANTITATIVE METHODS OF SOCIAL RESEARCH

Hands-on training in statistical techniques and research methodologies



Length of courses ranges from three days to four weeks. Courses are held in Ann Arbor, Michigan, and other cities across the US.

First Session:

June 26 – July 21, 2017

Second Session:

July 24 – August 18, 2017

Three- to five-day workshops:

May – August 2017



Visit icpsr.umich.edu/sumprog for our full schedule, registration, instructor bios, travel information, fees, and scholarships



sumprog@icpsr.umich.edu



(734) 763-7400

80+

COURSES ON TOPICS INCLUDING:

- Bayesian Analysis
- Causal Inference
- Field Experiments
- Game Theory
- Maximum Likelihood Estimation
- Mixed Methods
- Multilevel Models
- Multivariate Models
- Network Analysis
- R Statistical Computing Environment
- Race, Ethnicity, & Quantitative Methodology
- Rational Choice Theories
- Regression Analysis
- Research Transparency & Reproducibility
- Scaling & Dimensional Analysis
- Spatial Econometrics
- Structural Equation Models
- Text Analysis
- Time Series Analysis



Educating students, faculty, researchers, and policymakers in quantitative methods for over 50 years

2016 NATIONAL BOOK AWARD
FINALIST IN NONFICTION

THE NEW PRESS PROUDLY CONGRATULATES
ARLIE HOCHSCHILD ON *STRANGERS IN THEIR OWN LAND*

NEW YORK TIMES BESTSELLER

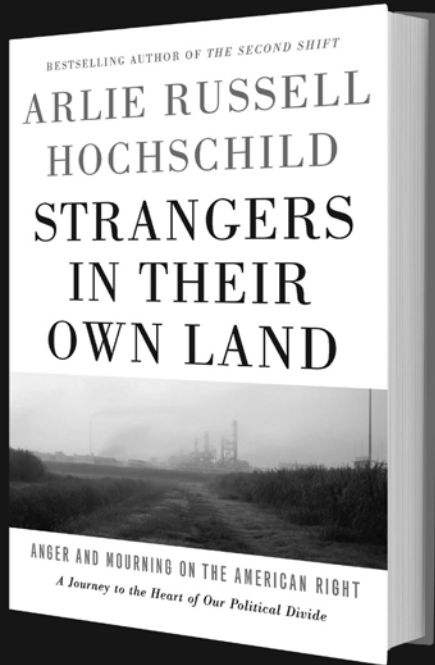

"This is a smart, respectful and compelling book."
-THE NEW YORK TIMES BOOK REVIEW

"Satisfying . . . [Hochschild's] analysis is overdue at a time when questions of policy and legislation and even fact have all but vanished from the public discourse."
-THE NEW YORK REVIEW OF BOOKS

"These attentive, detailed portraits . . . reveal a gulf between Hochschild's *Strangers in Their Own Land* and a new elite."
-THE NEW REPUBLIC

"The anger and hurt of the author's interviewees is intelligible to all. In today's political climate, this may be invaluable."
-THE ECONOMIST

"An important contribution to the understanding of our times."
-THE NATION

Hardcover • \$27.95 • 368 pages • 978-1-62097-225-0
Available where books are sold

For bulk purchases, e-mail specialsales@thenewpress.com
For media inquiries, e-mail jmccarroll@thenewpress.com



THE NEW PRESS | 120 Wall Street, 31st Floor | New York, NY 10005
www.thenewpress.com

History and Heritage Tours
info@doubloontours.com



DOUBLOON TOURS
SHARE THE TREASURES

504.491.2669
doubloontours.com

