



DETAILED PROGRAM

JANUARY 4-6, 2018

NEW ORLEANS,
LOUISIANA

Sponsored by
The University of Chicago Press,
publishers of the
Journal of Politics



www.spsa.net



TABLE OF CONTENTS

Plenary Events and Sessions	9 - 13
Hotel Maps	14 - 17
Things To Do In The Central Business District	18 - 19
Committees 2017 - 2018	20 - 21
Award Winners	28 - 29
Professional Development	31
Authors Meet Critics	32
Round Tables	33
Mini-Conferences	34 - 39
2018 Program Committee	40 - 41
Conference Overview	42 - 59
Panels Listings	60 - 235
Thursday	60 - 104
Friday	105 - 156
Saturday	157 - 209
Participant Index	210 - 221
2019 Program Committee	222 - 223



Officers and Staff 2017-2018

President	Judith Baer, Texas A&M University
President Elect	David Lewis, Vanderbilt University
Vice President	Sandra Schneider, Michigan State University
Vice President Elect	Christopher Wlezien, University of Texas, Austin
2020 President	Jeff Gill, American University
Executive Director	Robert Howard, Georgia State University
Secretary	Lee Walker, University of North Texas
Treasurer	Sue Tolleson-Rinehart, University of North Carolina
Past President	William G. Jacoby, Michigan State University
Executive Council	Jasmine Farrier, University of Louisville Pearl Ford Dowe, University of Arkansas R Keith Gaddie, Oklahoma State University Dan Gillion, University of Pennsylvania Susan Haire, University of Georgia Cherie Maestas, Florida State University Seth McKee, Texas Tech University Elizabeth Maggie Penn, University of Chicago Kirk Randazzo, University of South Carolina
Journal of Politics Editors	Jeffery A. Jenkins, University of Virginia, Editor-in Chief Elisabeth Ellis, University of Otago Sean Gailmard, University of California, Berkeley Lanny Martin, Rice University Jennifer L. Merolla, University of California, Riverside William Reed, University of Maryland
SPSA Staff	Patricia A. Brown, Operations Manager Richard N. Engstrom, Director of Professional Development/Conference Manager Andy Sharma, Graduate Assistant
Graphic Design	Deborah Harvey Design Group

SPSA
SOUTHERN
POLITICAL SCIENCE ASSOCIATION
89TH ANNUAL CONFERENCE



Dear 2018 SPSA conference participants,

Greetings and welcome to the 2018 meeting of the Southern Political Science Association! This is the 89th conference of one of the oldest professional associations within political science. Scholars and practitioners from all over the world have gathered to exchange ideas. More than 1,200 participants are taking advantage of this great opportunity.

There is something for everyone at this conference! SPSA Vice-President and Program Chair Sandra K. Schneider and her Program Committee have put together an excellent and diverse program, including 39 organized sections and 355 panels. This past year has been a busy one for students of politics. The results of the 2016 election affected everything, and this is reflected in the program. Donald Trump had not begun his term when SPSA last met; now we have almost a year of experience. Events in Spain and the United Kingdom have shown that secession is far from a dead issue in federalism and intergovernmental relations. The analyses look forward to the future and back to the past.

For the seventh year, we are continuing a unique feature of the SPSA annual meetings by including 29 Conference within the Conference panels. These “mini-conferences provide several coordinated panels organized around a common theme. They have become as popular among SPSA participants as the traditional panels and roundtables.

I want to call your attention to several special events at the annual meeting. First, the former governor of Michigan, James Blanchard, will give the Pi Sigma Alpha address on Thursday, January 4, at 6:30 PM. He comes highly recommended as a speaker. Second, the Business Meeting and Awards Presentation will occur at 12 noon the next day, Friday, January 5. The final formal event is my SPSA Presidential Address at 6:30 Friday evening. Receptions follow all these events. I look forward to seeing you there.

While we will focus on scholarship and professional matters, we urge you to spend time enjoying New Orleans! Those of you who are visiting this unique city for the first time will discover its rich cultural, historical, musical, and culinary offerings. The rest of us welcome opportunities to revisit them. Why not come for the New Year and spend a few extra days?

Thank you all for participating in the 2018 SPSA annual Meeting. I know you will have a great experience combining work and pleasure. I look forward to seeing all of you around the conference.

Judith A. Baer
SPSA President

WELCOME RECEPTION

Thursday, January 4

Immediately following the 6:30 p.m. Pi Sigma Alpha Address

8 Block Kitchen & Bar Restaurant



Co-Sponsored by

SPSA
WOMEN

AND



PI SIGMA ALPHA ADDRESS

Governor James Blanchard

Partner DLA Piper, Chair Emeritus, Government Affairs Practic Group

Thursday, January 4 | 6:30 P.M. | Empire A



James Blanchard has served in the United States House of Representatives, as the 45th Governor of Michigan, and as United States Ambassador to Canada. Governor James Blanchard joined DLA Piper upon the conclusion of his duties as United States ambassador to Canada in April 1996. In recognition of his outstanding performance as ambassador, Secretary of State Warren Christopher presented Governor Blanchard with the Foreign Affairs Award for Public Service in a ceremony at the Department of State, making him one of only a handful of ambassadors to receive this prestigious award.

James was named ambassador to Canada in May 1993, after serving two terms as governor of Michigan (1983 -1991) and four terms as a member of the United States Congress (1975 -1983). In 1992, he chaired President Bill Clinton's successful campaign in Michigan. Governor Blanchard is also former chairman of the Democratic Governors Association and the National Democratic Platform Committee, as well as a former member of the National Governors Association's executive committee.

Newsweek credited Governor Blanchard with leading "one of the most dramatic economic turnabouts in the recent history of state government," and national publications such as *US News and World Report* listed him among the best governors in America, one of the innovators and energizers who made things work in an era of declining federal aid.

Before running for governor, he served in Congress. Prior to his election to Congress, from 1969 to 1974 Governor Blanchard was assistant attorney general of Michigan.

In 2008, at the invitation of Jean Chretien, he was a special guest at the InterAction Council's 26th Annual Plenary Meeting in Stockholm. The InterAction Council brings together former world leaders who look beyond the immediacy of current issues and the limitations of national interests to focus on the long-term structural factors driving the global agenda. Its three priority areas are peace and security, world economic revitalization and universal ethical standards.

Governor Blanchard authored *Behind the Embassy Door*, a book highlighting his experiences as ambassador. He serves on the board of directors of several corporations and, in February 2005, co-chaired the American Assembly project on US-Canada relations, hosted and sponsored by Columbia University. Governor Blanchard served on Senator Hillary Clinton's national finance committee.

SPSA
SOUTHERN
POLITICAL SCIENCE ASSOCIATION
89TH ANNUAL CONFERENCE

MITCHELL J. LANDRIEU, MAYOR
CITY OF NEW ORLEANS

Welcome!

As Mayor of New Orleans, it is my pleasure to welcome the Southern Political Association Conference. Thank you for your commitment to host your 89th annual conference here.

You will experience the warm hospitality and unique culture that New Orleans has to offer. I am certain that New Orleans will serve as the perfect destination for the reunion and provide the best opportunities for the group. While you are here, presenting political science research and networking amongst political science students and professionals, take some time to relax and explore the City. Dine in our incomparable restaurants; enjoy some of the great music we have to offer, tour historic neighborhoods like the French Quarter and Treme, and shop in our antique and specialty shops throughout New Orleans, including the bustling Magazine Street corridor. It is my hope that your stay will be memorable and that you leave with new knowledge and relationships.



I extend my best wishes to the Southern Political Science Association, as well as those traveling to partake in the festivities. Thank you for choosing New Orleans.

Sincerely,

A handwritten signature in cursive script that reads "Mitch".

Mitchell J. Landrieu, Mayor
City of New Orleans

1300 PERDIDO STREET | SUITE 2E04 | NEW ORLEANS, LOUISIANA | 70112
PHONE 504-658-4900 | FAX 504-558-4938



PROGRAM AT A GLANCE

SOUTHERN POLITICAL SCIENCE ASSOCIATION • 89TH ANNUAL CONFERENCE • JANUARY 4-6, 2018 • NEW ORLEANS

PLENARY EVENTS AND SESSIONS

Wednesday, January 3, 2018

Registration Noon - 6:00 P.M.
Strand Foyer

Thursday, January 4, 2018

THURSDAY PANELS

Panel 1 8:00 A.M. - 9:30 A.M.
Panel 2 9:45 A.M. - 11:15 A.M.
Panel 3 11:30 A.M. - 1:00 P.M.
Panel 4 1:15 P.M. - 2:45 P.M.
Panel 5 3:00 P.M. - 4:30 P.M.
Panel 6 4:45 P.M. - 6:15 P.M.

Registration 7:00 A.M. - 6:00 P.M.
Strand Foyer

Exhibit Hall 9:00 A.M. - 5:00 P.M.
Strand Foyer

Executive Council I 8:00 A.M. - 11:00 A.M.
Strand 10

Membership Development Committee Meeting 1:15 P.M.
Imperial 12

Finance Committee Meeting 3:00 P.M.
Imperial 12

ICPSR Summer Program Reception 5:15 P.M.
Strand 10A

Pi Sigma Alpha Address 6:30 P.M.
Empire A

Welcome Reception *Immediately following Pi Sigma Alpha Address*
Co-sponsored by SPSA and SPSA Women
8 Block Kitchen & Bar Restaurant

ANNUAL BUSINESS MEETING

Friday, January 5, 2018

11:00 A.M. - 12:00 P.M.

GET YOUR RAFFLE TICKET DURING THE MEETING
DRAWING DURING RECEPTION

Empire A

Awards Presentation and Reception

12:00 P.M. - 1:30 P.M.

Empire A



SPSA
SOUTHERN
POLITICAL SCIENCE ASSOCIATION

REPORTS

ELECTIONS

AWARDS

PROGRAM AT A GLANCE

SOUTHERN POLITICAL SCIENCE ASSOCIATION • 89TH ANNUAL CONFERENCE • JANUARY 4-6, 2018 • NEW ORLEANS

PLENARY EVENTS AND SESSIONS

Friday, January 5, 2018

FRIDAY PANELS

Panel 1 8:00 A.M. – 9:30 A.M.

Panel 2 9:45 A.M. – 11:15 A.M.

Break for SPSA Annual Business Meeting and Awards Reception

Panel 3 1:15 P.M. – 2:45 P.M.

Panel 4 3:00 P.M. – 4:30 P.M.

Panel 5 4:45 P.M. – 6:15 P.M.

Registration 7:00 A.M. – 6:00 P.M.

Strand Foyer

Exhibit Hall 9:00 A.M. – 5:00 P.M.

Strand Foyer

Annual Business Meeting of the SPSA 11:00 A.M. – Noon

Empire A

SPSA Awards Presentation and Reception 12:00 P.M. – 1:30 P.M.

Empire A

JOP Editorial Board Meeting 1:15 P.M. – 2:45 P.M.

Imperial 12

SPSA Women's Business Meeting 4:45 P.M. to 6:15 P.M.

Imperial 12

SPSA President's Address 6:30 P.M.

Empire A

SPSA President's Reception *Immediately following President's Address*

Empire A

SPSA

WOMEN

BUSINESS MEETING

Friday
January 5, 2018
4:45 P.M. to 6:15 P.M.

Imperial 12



PROGRAM AT A GLANCE

SOUTHERN POLITICAL SCIENCE ASSOCIATION • 89TH ANNUAL CONFERENCE • JANUARY 4-6, 2018 • NEW ORLEANS

PLENARY EVENTS AND SESSIONS

Saturday, January 6, 2018

SATURDAY PANELS

Panel 1	8:00 A.M. – 9:30 A.M.
Panel 2	9:45 A.M. – 11:15 A.M.
Panel 3	11:30 A.M. – 1:00 P.M.
Panel 4	1:15 P.M. – 2:45 P.M.
Panel 5	3:00 P.M. – 4:30 P.M.
Panel 6	4:45 P.M. – 6:15 P.M.

Registration 7:00 A.M. – 4:00 P.M.
Strand Foyer

Exhibit Hall 9:00 A.M. – 4:00 P.M.
Strand Foyer

Executive Council Meeting 2 8:00 A.M. to 11:00 A.M.
Strand 11

2019 Program Committee Meeting 1:00 P.M. to 3:00 P.M.
Imperial 12

HOTEL MAPS

HYATT REGENCY NEW ORLEANS
601 Loyola Avenue, New Orleans, Louisiana 70113
phone 504.561.1234
fax 504.523.0488

Level One

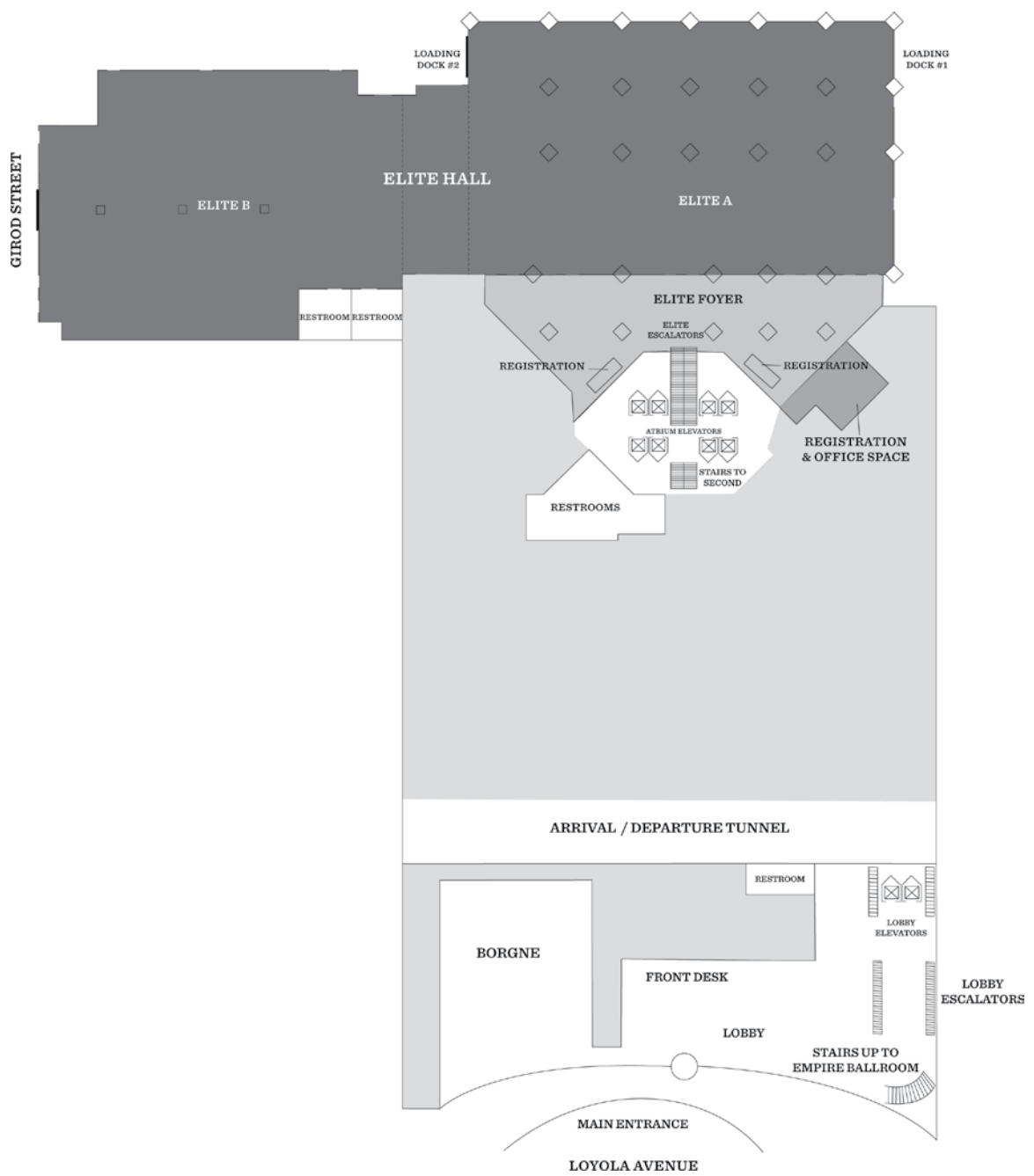

HYATT REGENCY NEW ORLEANS
601 Loyola Avenue, New Orleans, Louisiana 70113
phone 504.561.1234
fax 504.523.0488

Level Two

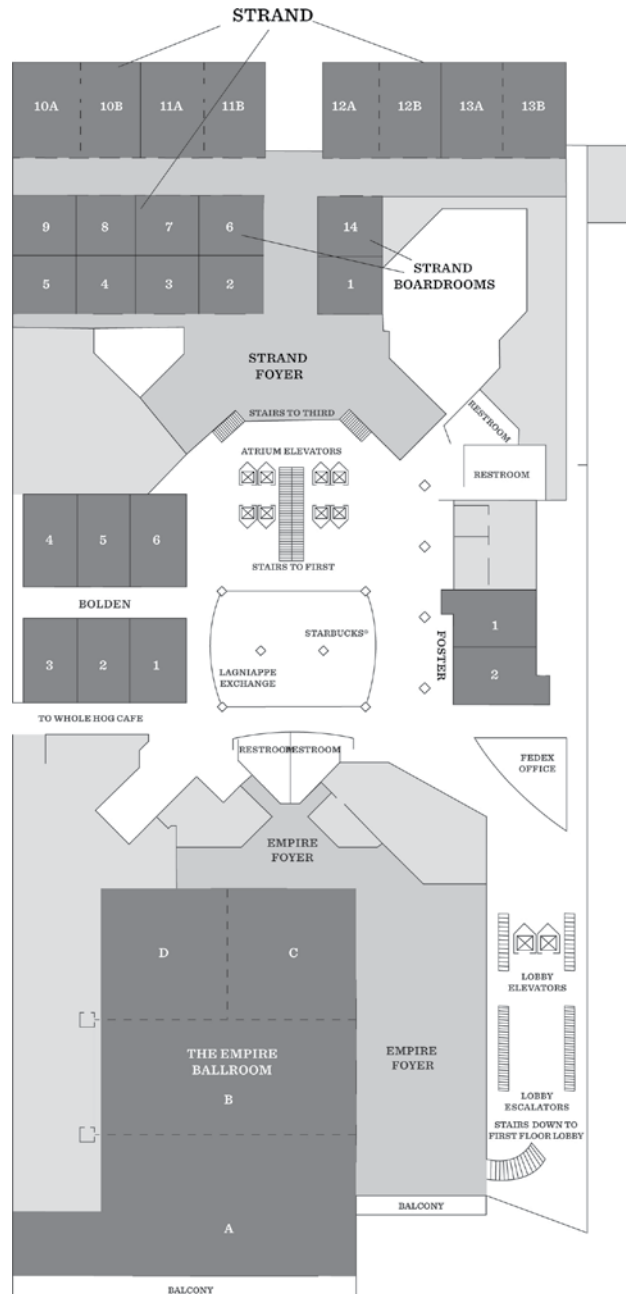

HYATT REGENCY NEW ORLEANS
601 Loyola Avenue, New Orleans, Louisiana 70113
phone 504.561.1234
fax 504.523.0488

Level Three

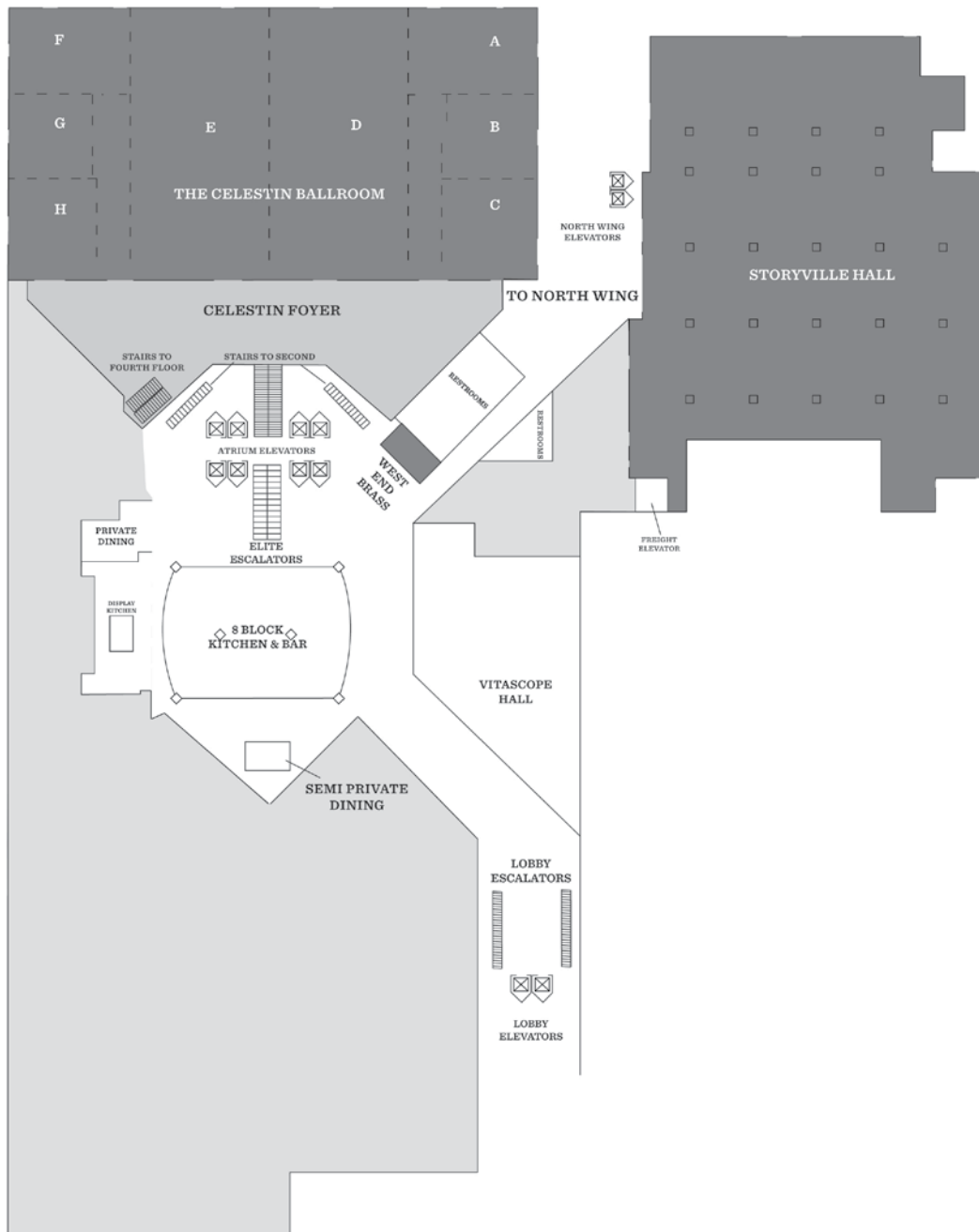

HYATT REGENCY NEW ORLEANS
601 Loyola Avenue, New Orleans, Louisiana 70113
phone 504.561.1234
fax 504.523.0488

Level Four

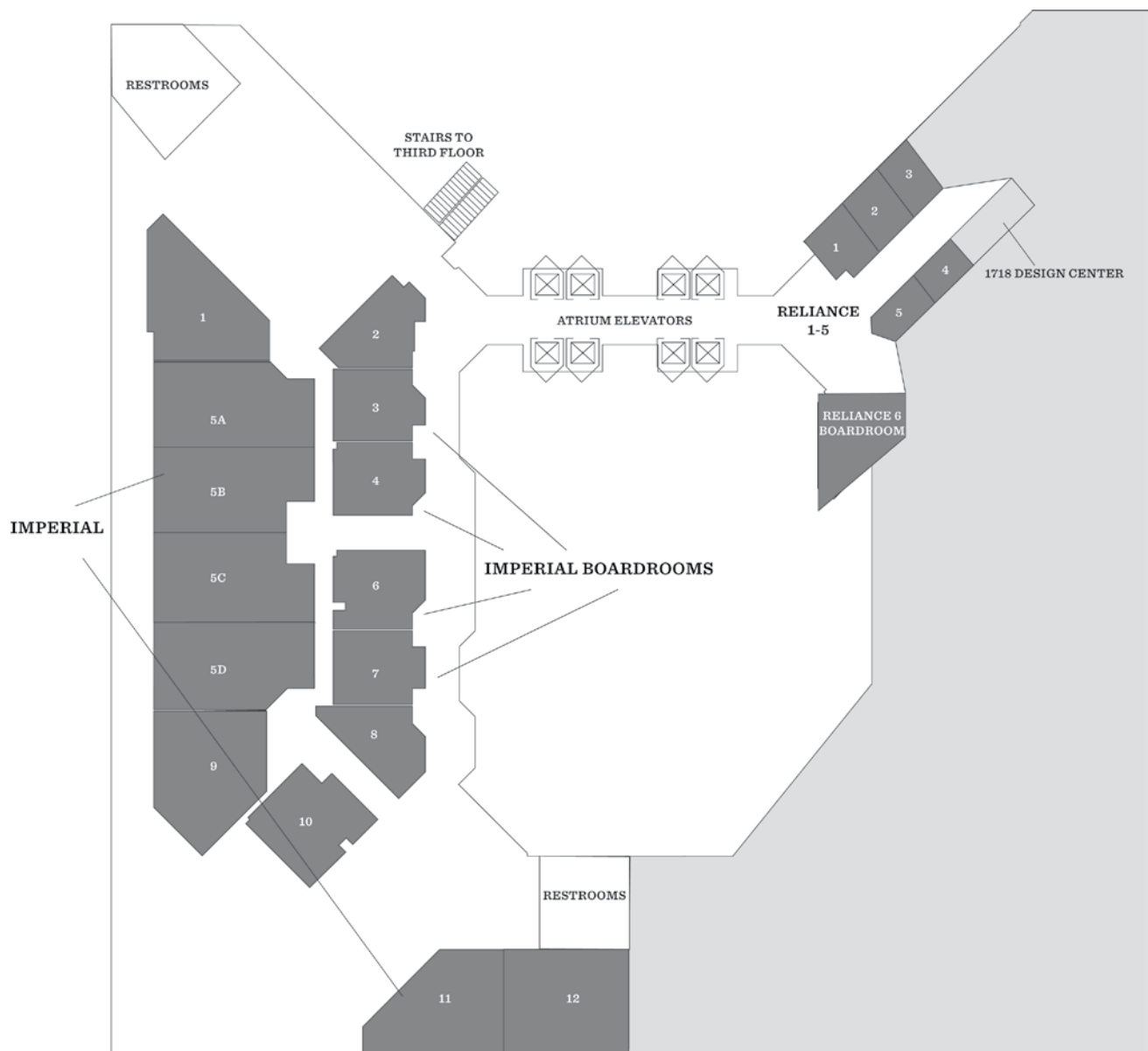

THINGS TO DO IN THE CENTRAL BUSINESS DISTRICT

Information from the New Orleans Convention & Visitors Bureau

The Central Business District (CBD) is not a 9 to 5 neighborhood, it is home to New Orleans' historic civic and entertainment roots. Ride the streetcar directly in front of Gallier Hall, the original city hall, and Lafayette Square, home to a multitude of seasonal festivals and live music events. Visit the newly renovated Civic Theater, New Orleans' oldest live performance theater, for local and national entertainment acts. The CBD is also home to dozens of world renowned restaurants with celebrity chefs, all within walking distance to the French Quarter and Convention Center/Warehouse Arts District.

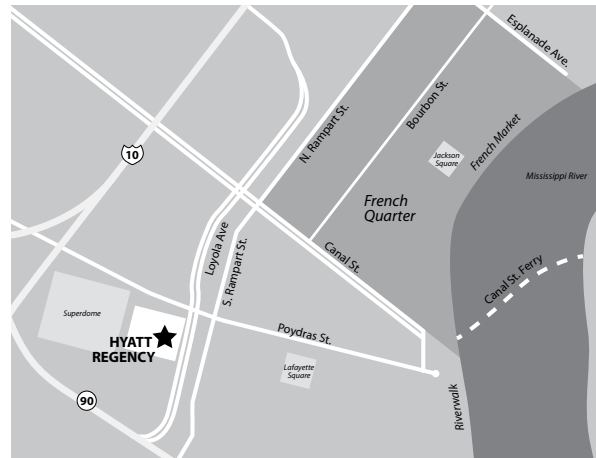

RESTAURANTS



- Besh Steakhouse** @ Harrah's Casino • 4 Canal St. • 504-533-9111
- Bistreaux at the Bank** @ Whitney • Wyndham 610 Poydras St. • 504-212-5656
- Bon Ton Cafe** • 401 Magazine St. • 504-524-3386
- Borgne** @ Hyatt Regency • 601 Loyola Ave. • 504-613-3860
- Cafe Adelaide** @ Loews • 300 Poydras S. • 504-595-3305
- Capdeville** • 520 Capdeville St. • 504-371-5161
- Chophouse New Orleans** • 322 Magazine St. • 504-522-7902
- Domenica** @ Roosevelt • 123 Baronne St. • 504-648-6020
- FroYo Cafe & Sweets** • 819 Canal Street • 504-522-3684
- Grill Room** @ Windsor Court • 300 Gravier St. • 504-522-1992
- Juan's Flying Burrito** • 515 Baronne St. • 504-529-5825
- Le Foret** • 129 Camp St. • 504-553-6738
- Luke** @ Hilton St. Charles • 333 St. Charles Ave. • 504-378-2840
- McAlister's Deli** • 930 Poydras St. • 504-939-2178
- MiLa** @ Renaissance Pere Marquette • 817 Common St. • 504-412-2580
- Morton's Steakhouse** • One Canal Place • 504-566-0221
- Mother's** • 401 Poydras St. • 504-523-2917
- Palace Cafe** • 605 Canal St. • 504-523-1661
- Pinkberry** @ DoubleTree • 300 Canal St. • 504-899-4260
- Red Gravy** • 125 Camp St. • 504-561-8844
- Restaurant August** • 301 Tchoupitoulas St. • 504-299-9777
- Ruth's Chris Steakhouse** @ Harrah's Hotel • 525 Fulton St. • 504-587-7099
- The Crystal Room** @ Le Pavillon Hotel • 833 Poydras Street • 504-581-3111
- Victory New Orleans** 339 • Baronne St. • 504-522-8664
- Walk-On's Bistreaux & Bar** • 1009 Poydras St. • 504-309-6530

SHOPPING

- Shops at Canal Place • 333 Canal St. • 504-299-9777
- The Outlet Collection at Riverwalk • 500 Port of N.O. Place • 504-522-1555
- The Shops at Jax Brewery • 600 Decatur St. • 504-566-7245
- French Market • 1008 N. Peters St. • 504-522-2621

THINGS TO DO IN THE CENTRAL BUSINESS DISTRICT

NIGHTLIFE

Capedeville • 520 Capedeville Street • 504-371-5161

Happy's Irish Pub • 1009 Poydras St. • 504-309-6530

Harrah's Casino • 4 Canal St. • 504-533-6000

Swizzle Stick Bar @ Loews Hotel • 300 Poydras St. • 504-595-3305

Victory New Orleans • 339 Baronne St. • 504-522-8664

Walk-On's Bistreaux & Bar • 1009 Poydras St. • 504-309-6530

ATTRACTIONS

Audubon Aquarium & IMAX • 1 Canal St. • 504-565-3033

Audubon Butterfly Garden & Insectarium • 423 Canal St. • 504-524-2847

Champions Square • LaSalle Street • 504-587-3663

Civic Theatre • 510 O'Keefe • 504-272-0865

Creole Queen Riverboat • 365 Canal St. • 504-529-4567

Harrah's Casino • 4 Canal St. • 504-533-6000

Joy Theater • 1200 Canal St. • 504-528-9569

Mercedes-Benz Superdome • 1500 Sugar Bowl Dr. • 504-587-3663

Saenger Theatre • 1111 Canal St. • 504-525-1052

Smoothie King Center • 1501 Dave Dixon Dr. • 504-587-3663

GETTING AROUND

Taxis: There are hundreds of taxis available on New Orleans' streets and at major hotels. Taxi rates are \$3.50 plus \$2 per mile (.25 per one-eighth mile) thereafter. There is also an additional charge of \$1.00 per passenger after the first passenger.

St. Charles Avenue Streetcar: Ride through the Crescent City on a national historic landmark that only costs \$1.25. Streetcars have been rumbling along St. Charles Avenue for more than 165 years. This route runs more than 13 miles downtown from Canal Street along St. Charles Avenue, past Greek Revival mansions and raised cottages, Tulane University and Audubon Park, and beyond the shops at the Riverbend, where it takes a right-hand turn onto Carrollton Avenue.

Riverfront Streetcar: For \$1.25, you can ride the traditional green or newer red streetcars. This two-mile route includes stops at all the right places: the Convention Center at Julia Street, Riverwalk, the Audubon Aquarium of the Americas, the French Market and the Old U.S. Mint on Esplanade Avenue.

Canal/Carrollton Streetcar: The re-established streetcar line in New Orleans runs the length of Canal Street for only \$1.25.

This is the original "Cemeteries" line, which runs from the Mississippi River to the cemeteries located at the mid-city end of Canal Street. Along the line there is a Carrollton Spur, which will take you to beautiful City Park, home of the New Orleans Museum of Art and the New Orleans Botanical Gardens.

Loyola Avenue Streetcar: The Loyola Avenue Streetcar is the newest streetcar line that links the Union Passenger train terminal, the Hyatt Regency New Orleans Hotel, the Mercedes-Benz Superdome, City Hall, the public library and downtown hospitals. For a \$1.25, these links connect the Sports District to the Central Business District, French Quarter and Warehouse/Arts District.

Pedicabs: Pedicabs allow New Orleans visitors and residents a unique mode of transportation through the city while also being able to appreciate the historic landmarks, city activity and wonderful views. These more modern forms of rickshaws carry passengers throughout the downtown area of New Orleans using human energy, allowing for a cleaner, greener form of transport.



COMMITTEES 2017 - 2018

Diane Blair Award Committee

Stacia Haynie, *Chair, Louisiana State University*
Maria Escobar-Lemmon, *Texas A&M University*
Seth McKee, *Texas Tech University*

Finance Committee

Sue Tolleson-Rinehart, *Chair, University of North Carolina, Chapel Hill*
Cliff Carrubba, *Emory University*
Kerstin Hamann, *University of Central Florida*
Stacia Haynie, *Louisiana State University*
Robert C. Lowry, *University of Texas, Dallas*

Joseph L. Bernd Journal of Politics Best Paper Award Committee

Jeffrey Segal, *Chair, Stony Brook University*
Frank Baumgartner, *University of North Carolina, Chapel Hill*
Douglas Gibler, *University of Alabama*
Christine Lipsmeyer, *Texas A&M University*
James Stoner, *Louisiana State University*

Malcolm Jewell Award Committee

Cherie Maestas, *Chair, University of North Carolina, Charlotte*
Michelle Taylor-Robinson, *Texas A&M University*
James Chamberlain, *Mississippi State University*

Marion Irish Award Committee

Diana O'Brien, *Chair, Indiana University*
Melissa Haussman, *Carleton College*
Traci Reed, *North Carolina State University*

Membership Development Committee

Matthew Wilson, *Chair, Southern Methodist University*
Shamira Gelbman, *Illinois State University*
Brad Gomez, *Florida State University*
Scott Lasley, *Western Kentucky University*
Laura Olson, *Clemson University*
D'Andra Orey, *Jackson State University*
Paulina Rippere, *Jacksonville University*
Mary Stegmaier, *University of Missouri*

Neal Tate Award Committee

Isaac Unah, *Chair, University of North Carolina, Chapel Hill*
Julie Novkov, *University at Albany, SUNY*
James Rogers, *Texas A&M University-Qatar*

Nominations Committee

Lisa Ellis, *Chair, University of Otago*
Karen O'Connor, *American University*
Claudia Avellaneda, *University of Indiana*
Pearl Dowe, *University of Arkansas*

Pi Sigma Alpha Award Committee

Alex Pacek, *Chair, Texas A&M University*
Vesna Danilovic, *University at Buffalo*
Andra Gillespie, *Emory University*

Site Selection Committee

Kim Quaile Hill, *Chair, Texas A&M University*
Judith Baer, *Texas A&M University*
Robert Howard, *Georgia State University*
William G. Jacoby, *Michigan State University*
Saundra Schneider, *Michigan State University*

V.O. Key Award Committee

Angie Maxwell, *Chair, University of Arkansas*
Lonna Atkeson, *University of New Mexico*
David Kimball, *University of Missouri, St. Louis*

STATUS COMMITTEES 2017 - 2018

Committee on the Status of African Americans in the South

*Angela Lewis, Chair, University of Alabama,
Birmingham*
Sharon Austin, University of Florida
Jayce Farmer, Texas State University
Sekou Franklin, Middle Tennessee State University
Nicholas Kerr, University of Alabama
Dianne Pinderhughes, Notre Dame University
Todd Shaw, University of South Carolina
Randal Swain, Eastern Kentucky University

Committee on the Status of GLBT Person in the South

Richard Waterman, Chair, University of Kentucky
Sauna Foley Fisher, West Virginia University
Elizabeth Oldmixon, University of North Texas
Mark Rom, Georgetown University

Committee on the Status of Latinos in the South

Jason Casellas, Chair, University of Houston
D. Xavier Medina Vidal, University of Arkansas
Stella Rouse, University of Maryland
Betina Wilkinson, Wake Forest University
Walter Wilson, University of Texas, San Antonio

Committee on the Status of Women in the South

Laura Sjoberg, Chair, University of Florida
Mary Anderson, University of Tampa
Rebecca Bromley-Trujillo, University of Kentucky
Sarah Allen Gershon, Georgia State University
Mirya Holman, Tulane University

Ad Hoc Committee

Ann Bowman, Chair, Texas A&M University
Larry Dodd, University of Florida
William G. Jacoby, Michigan State University
Catherine Rudder, George Mason University

SPSA PRESIDENTIAL ADDRESS

Judith Baer

Friday, January 5 | 6:30 P.M.

Empire A



***Can Feminist Post-Liberalism Survive
The 2016 Election?***



SPSA PRESIDENTIAL RECEPTION

Friday, January 5
Immediately following SPSA President's Address
Empire A

SPSA 
SOUTHERN
POLITICAL SCIENCE ASSOCIATION
89TH ANNUAL CONFERENCE



MARK YOUR CALENDARS

for these Special Events!

THURSDAY, JANUARY 4

ICPSR Summer Program Reception

5:15 – 6:15 P.M.
Strand 10A

Pi Sigma Alpha Address

6:30 P.M.
Empire A

Welcome Reception

Immediately following Pi Sigma Alpha Address
8 Block Kitchen & Bar Restaurant

FRIDAY, JANUARY 5

Annual Business Meeting

11:00 A.M. – Noon
Empire A

Awards Presentation & Reception

Noon – 1:30 P.M.
Empire A

SPSA Women's Business Meeting

4:45 P.M. – 6:15 P.M.
Imperial 12

SPSA President's Address

6:30 P.M.
Empire A

SPSA President's Reception

Immediately following President's Address
Empire A

SATURDAY, JANUARY 14

2019 Program Committee Meeting

1:00 P.M. – 3:00 P.M.
Strand 7

Hurricanes & King Cake Reception

10:00 P.M.
8 Block Kitchen & Bar Restaurant



HURRICANES & KING CAKE RECEPTION



Saturday, January 6 | 10:00 P.M.
8 Block Kitchen & Bar Restaurant

As part of the kick off for its 300th anniversary, the city of New Orleans will be putting on a firework display over the Mississippi River at 9 p.m.

For our members who choose to stay, join us after the fireworks for a Hurricanes and King Cake reception.

City of New Orleans
fireworks display over the
Mississippi River at 9 p.m.



Hosted by
SPSA
SOUTHERN
POLITICAL SCIENCE ASSOCIATION



SPSA

WOMEN

WHO ARE WE?

SPSA Women was formed in 1960; we have been advocating for women in political science since then. We welcome participation from everyone regardless of gender identification.

WHAT DO WE DO?

Our mission:

- ➔ Increase the visibility of women in political science
- ➔ Provide a forum for advice on successful careers
- ➔ Promote women's research
- ➔ Present the Erika Fairchild Award every two years
- ➔ Administer the Betty Glad Legal Defense Fund to help women who believe they have been victims of discriminatory conduct or conditions.
- ➔ Offer a conference within a conference to help achieve our goals

SPSA WOMEN 2018 CONFERENCE WITHIN A CONFERENCE TOPICS

You've Got Tenure, Now What?

Navigating mid-career choices, changes, and challenges

Service, Not Servants

Balancing university service, professional goals, and life outside the academy

Mentoring Across Genders

Exploring the risks and rewards of mentoring across genders

CONNECT WITH US!

Email: info@spsawomen.org

Web Page: spsawomen.org

Twitter: [@SPSAwomen](https://twitter.com/SPSAwomen)

**Join us at
our business
meeting**

**Friday,
January 5 at
4:45 p.m.**



2018 ERIKA FAIRCHILD AWARD WINNER



In addition to her co-authored book, *Women and Congressional Elections: A Century of Change*, Dr. Palmer research has appeared in *American Political Science Review*, *Politics and Gender*, and a variety of law reviews. She teaches courses in American politics and serves as pre-law advisor and coordinator for the legal studies program at Baldwin Wallace University. An expert on congressional elections and the success of women candidates, Professor Palmer also is a founding member of the Women Under Forty Political Action Committee and served as the Political Director and Treasurer.

SPSA WOMEN
is proud to announce **Dr. Barbara Palmer**
as the 2018 Fairchild Award winner!

The Erika Fairchild Award was designed to honor the memory of the late Erika Fairchild who once served as president of the Women's Caucus.

The award criteria consist of those attributes that Erika exemplified:

- ➔ A strong record of scholarship
- ➔ A strong commitment to students and teaching
- ➔ Service to the profession
- ➔ A collegial spirit

SPSA

WOMEN

CONNECT WITH US!

Email: info@spsawomen.org

Web Page: spsawomen.org

Twitter: [@SPSAwomen](https://twitter.com/SPSAwomen)

AWARD WINNERS

These awards will be presented with the Prestage-Cook, Artinian and Walter Beach Travel Awards at the Awards Reception on Friday, January 5th at noon.

JOSEPH L. BERND JOURNAL OF POLITICS BEST PAPER AWARD

The Joseph L. Bernd *Journal of Politics* Best Paper Award is awarded each year at the Annual Meeting to the Best Paper in the *Journal of Politics* during 2017.



Howard Lavine
University of Minnesota



Yamil Ricardo Velez
Wesleyan University

*Racial Diversity and the
Dynamics of Authoritarianism*

DIANE BLAIR AWARD

The Diane Blair Award is presented biennially to a political scientist who has played an outstanding role in politics and/or government during his/her career at the local, state, national or international level.



Karen O'Connor
American University

MALCOLM JEWELL AWARD

The Malcolm Jewell Award is given to the author(s) of the Best Graduate Student Paper presented at the 2017 Annual Meeting.



Shiran Shen
Stanford University

*The Inconvenient Truth of the Political
Pollution Cycle – Theory and Evidence from
Chinese Prefectures*

MARION IRISH AWARD

The Marion Irish Award is given to the author(s) of the Best Paper on Women and Politics presented at the 2017 Annual Meeting.



Miguel Maria Pereira
Washington University in St. Louis

*Does Electing Women Reduce Corruption?
A Regression Discontinuity Approach*

AWARD WINNERS

These awards will be presented with the Prestage-Cook, Artinian and Walter Beach Travel Awards at the Awards Reception on Friday, January 5th at noon.

NEAL TATE AWARD

The Neal Tate Award is given to the author(s) of the Best Paper on Judicial Politics presented at the 2017 Annual Meeting.



Michael J. Nelson

Pennsylvania State University

*The Effect of Electoral Competition
on Judicial Decision Making*

PI SIGMA ALPHA AWARD

The Pi Sigma Alpha Award is given to the author(s) of the Best Overall Paper presented at the 2017 Annual Meeting.



Chris W. Bonneau

University of Pittsburgh



Kristin Kanthak

University of Pittsburgh

*Stronger Together: Political Ambition and the
Presentation of Women Running for Office*

V.O. KEY AWARD

The V.O. Key Award is given to the author(s) of the best book on Southern Politics that was published in 2016.

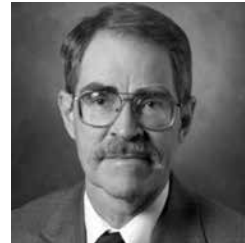

Charles S. Bullock III

University of Georgia



Ronald Keith Gaddie

Oklahoma State University



Justin L. Wert

Oklahoma State University

The Rise and Fall of the Voting Rights Act
University of Oklahoma Press, 2016

ICPSR SUMMER PROGRAM RECEPTION

Thursday, January 4 | 5:15 - 6:15 P.M.
Strand 10A



PROFESSIONAL DEVELOPMENT

THURSDAY · JANUARY 4

**Challenges and Opportunities for Mentoring Undergraduate Research:
A Faculty-Student Roundtable**

8:00 A.M. – 9:30 A.M. • Bolden 1

See page 60 for details

Tips from the Journal Editors

11:30 A.M. – 1:00 P.M. • Bolden 4

See page 74 for details

How to Make the Most (and Least) of an Academic Conference

11:30 A.M. – 1:00 P.M. • Imperial 2

See page 77 for details

The Road to Tenure: Advice from Administrators

4:45 P.M. – 6:15 P.M. • Strand 5

See page 103 for details

FRIDAY · JANUARY 5

Teaching Introductory Courses in Political Science: Big Ideas

1:15 P.M. – 2:45 P.M. • Imperial 2

See page 131 for details

AUTHORS MEET CRITICS

THURSDAY · JANUARY 4

**Lakeyta M. Bonnette's Pulse of the People:
Political Rap Music and Black Politics**

4:45 P.M. – 6:15 P.M. • Strand 1

See page 102 for details

SATURDAY · JANUARY 6

**Jennifer Cyr's Fates of Political Parties:
Crises, Continuity, and Change in Latin America**

8:00 A.M. – 9:30 A.M. • Foster 2

See page 160 for details

**Enrique Desmond Arias' Criminal Enterprises and Governance
in LA and the Caribbean**

4:45 P.M. – 6:15 P.M. • Foster 2

See page 209 for details

ROUNDTABLES

THURSDAY · JANUARY 4

**Roundtable to solicit feedback on new
APSA Human Subjects guidelines**

3:00 P.M. - 4:15 P.M. • Bolden 4

See page 89 for details

FRIDAY · JANUARY 5

**Taking Stock: Women's Organizations
and Activism in Political Science**

4:45 P.M. - 5:15 P.M. • Imperial 2

See page 151 for details

SATURDAY · JANUARY 6

**European Election Forecasting:
What have we learned from recent elections?**

9:45 A.M. - 11:15 A.M. • Strand 2

See page 173 for details

**The Trump Presidency at One Year
(Has It really been a year?)**

3:00 P.M. - 4:30 P.M. • Imperial 1

See page 91 for details

**The Age of Trump and
the future of Political Science**

4:45 P.M. - 6:15 P.M. • Imperial 2

See page 211 for details



MINI- CONFERENCES

In 2018 the SPSA continues the innovation introduced six years ago of hosting extended discussions organized around a single theme. These mini-conferences offer the opportunity for a small community of scholars to set aside time together within the larger meeting. A room is set aside for the time requested, in which between 3 and 8 regular sessions occur in succession. Whether these sessions are scheduled on a single day or straddling two days depends on the preferences of the organizer. Some are stand-alone sessions, while others are integrated with their related research section.

If you are interested in organizing a mini-conference to be held in conjunction with the 2019 SPSA meeting, contact Christopher Wlezien (the 2019 Program Chair).

Political Behavior & Attitudes in Contemporary China

All sessions meet in *Imperial 11*

THURSDAY, JANUARY 4

Age, Generations, and Political Attitudes in China

9:45 A.M. – 11:15 A.M. | See page 69 for details

Empirical Analyses of Political Trust and Political Cooperation

11:30 A.M. – 1:00 P.M. | See page 84 for details

Attitudes toward Political and Economic Conditions in China

1:15 P.M. – 2:45 P.M. | See page 92 for details

Factors in Populism, Regime Support and Political Engagement in China

3:00 P.M. – 4:30 P.M. | See page 92 for details

Propaganda and Political Attitudes in China

4:45 P.M. – 6:15 P.M. | See page 100 for details

Climbing the Ivory Tower

All sessions meet in *Imperial 10*

THURSDAY, JANUARY 4

Mentoring Across Genders

1:15 P.M. – 2:45 P.M. | See page 84 for details

Service, Not Servants

3:00 P.M. – 4:30 P.M. | See page 92 for details

You've Got Tenure, Now What?

4:45 P.M. – 6:15 P.M. | See page 100 for details

Emergency Management, Disaster and Politics

All sessions meet in *Imperial 9*

THURSDAY, JANUARY 4

Emergency Management: Theories and Evidence

8:00 A.M. – 9:30 A.M. | See page 62 for details

Blaming, Framing, Beliefs, and Trust during Disasters

9:45 A.M. – 11:15 A.M. | See page 70 for details

Emergency Management Evaluation and Measurement: In and Out of the Political Science Classroom

1:15 P.M. – 2:45 P.M. | See page 86 for details

Disaster Resilience and Recovery

3:00 P.M. – 4:30 P.M. | See page 93 for details

Community Engagement and Disaster Management Networks

4:45 A.M. – 6:15 P.M. | See page 101 for details

FRIDAY, JANUARY 5

Disaster Managers and Management

8:00 A.M. – 9:30 A.M. | See page 111 for details

Disaster Politics of the 2017 Hurricane Season: Initial Reflections

9:45 A.M. – 11:15 A.M. | See page 121 for details

The Politics of Authoritarian Regimes

All sessions meet in **Imperial 10**

FRIDAY, JANUARY 5

Elections in Authoritarian Regimes

8:00 A.M. – 9:30 A.M. | See page 109 for details

Information Authoritarian Regimes

9:45 A.M. – 11:15 A.M. | See page 120 for details

Institutions in Authoritarian Regimes

1:15 P.M. – 2:45 P.M. | See page 130 for details

Internal Dynamics of Authoritarian Regimes

3:00 P.M. – 4:30 P.M. | See page 139 for details

Protest, Repression, and Democratization

4:45 P.M. – 6:15 P.M. | See page 150 for details

Class and Inequality

All sessions meet in **Strand 9**

FRIDAY, JANUARY 5

What Are the Political Consequences of Economic Inequality?

8:00 A.M. – 9:30 A.M. | See page 115 for details

Political Inequality: Who Gets Represented?

9:45 A.M. – 11:15 A.M. | See page 125 for details

What Does the Public Think about Class and Inequality?

1:15 P.M. – 2:45 P.M. | See page 134 for details

Intersections in Judicial Politics

All sessions meet in *Imperial 11*

FRIDAY, JANUARY 5

Fantastic Data and Where to Find Them:

Judicial Politics meets Text Analysis

8:00 A.M. – 9:30 A.M. | *See page 110 for details*

The Enemy of My Enemy:

Judicial Politics meets Network Analysis

9:45 A.M. – 11:15 a.m. | *See page 120 for details*

Judicial Politics meets L-E-G-I-Timacy

(find out what it means to me)

1:15 P.M. – 2:45 P.M. | *See page 130 for details*

You Talkin' to Me?

Judicial Politics meets Other Branches (Conflict Ensues)

3:00 P.M. – 4:30 P.M. | *See page 140 for details*

We hope you'll enjoy the flight.

By the way, can anyone here fly a plane?

4:45 P.M. – 6:15 P.M. | *See page 150 for details*

Local Governance and Environmental Sustainability

All sessions meet in **Imperial 9**

FRIDAY, JANUARY 5

Regional Governance: Implications for Land Use Infrastructure and Sustainability

1:15 P.M. – 2:45 P.M. | See page 131 for details

Mechanisms Driving Cooperation and Competition

3:00 P.M. – 4:30 P.M. | See page 141 for details

Neighborhood, Networks and Performance

4:45 P.M. – 6:15 P.M. | See page 152 for details

SATURDAY, JANUARY 6

Energy and Sustainability at the City Level

8:00 A.M. – 9:30 A.M. | See page 161 for details

Linking Governance to Sustainability Outcomes

9:45 A.M. – 11:15 A.M. | See page 171 for details

Local Governance, Collaboration and Innovation

11:30 A.M. – 1:00 P.M. | See page 180 for details

New Directions and Innovation in Sustainability Research

1:15 P.M. – 2:45 P.M. | See page 191 for details

Comparative Authoritarian Systems

All sessions meet in **Imperial 10**

SATURDAY, JANUARY 6

State and Society in the Authoritarian Context (1):

Ideology, Information, and Media

1:15 P.M. – 2:45 P.M. | See page 189 for details

State and Society in the Authoritarian Context (2):

State-Society-Market Relations

3:00 P.M. – 4:30 P.M. | See page 198 for details

State and Society in the Authoritarian Context (3):

Key Factors of Regime Resilience

4:45 P.M. – 6:15 P.M. | See page 206 for details

2018 PROGRAM COMMITTEE

PROGRAM CHAIR

Sandra Schneider, Michigan State University

Comparative Politics: Political Behavior

Mary Stegmaier
University of Missouri

Comparative Politics: Electoral Systems

Shane Singh
University of Georgia

Comparative Politics: Industrial Nations

Ryan Bakker
University of Georgia

Comparative Politics: Developing Areas

Nicholas Kerr
University of Alabama

International Politics: Global Issues and IPE

Cristina Bodea
Michigan State University

International Politics: Conflict and Security

Ben Appel
Michigan State University
Jakana Thomas
Michigan State University

Public Management

Kenneth Meier
Texas A&M University
Kristen Carroll
Texas A&M University

Public Administration

Susan Miller
University of South Carolina

Public Policy

Julie Pacheco
University of Iowa

Political Parties

Bob Lupton
Michigan State University

Electoral Politics

Adam Enders
Michigan State University

Political Psychology

Yanna Krupnikov
Stony Brook University

Legislative Politics

Frances Lee
University of Maryland

Interest Groups

Dan Lewis
Siena College

Presidential/Executive Politics

Sharece Thrower
Vanderbilt University

Judicial Politics

Susan Haire
University of Georgia

Media and Politics

Dan Bergan
Michigan State University

Urban Politics

Cynthia Jackson-Elmore
Michigan State University

Political Methodology

Dave Armstrong
University of Wisconsin-Milwaukee

Class and Inequality

Elizabeth Rigby
George Washington University

Latin American and Caribbean Politics

Tom Mustillo
Purdue University

Race, Ethnicity, and Gender

Eric Juenke
Michigan State University

Federalism and IGR

Suzanne Leland
University of North Carolina at Charlotte

Women and Politics

Tiffany Barnes
University of Kentucky

Lesbian, Gay, Transgender and Bisexual Politics

Gary Mucciaroni
Temple University

Comparative Political Institutions

Niccole Pamphilis
University of Glasgow

Public Opinion

William G. Jacoby
Michigan State University

2018 PROGRAM COMMITTEE *(continued)*

Positive Political Theory

Dan Lee
University of Nevada at Las Vegas

Political Theory

Steve Smallpage
Stetson University

Political Networks

Meredith Rolfe
University of Massachusetts

State Politics

Jennifer Hayes Clark
University of Houston

Bureaucratic Politics

George Krause
University of Pittsburgh

American Political Development

Deondra Rose
Duke University

Environmental Politics

Rebecca Bromley-Trujillo
University of Kentucky

Religion and Politics

Chris Hare
University of California at Davis

Teaching Political Science

John Ishiyama
University of North Texas

Politics, Big Data, and New Technology

Caroline Tolbert
University of Iowa

Democratic Participation & Civic Engagement

Susan Orr
State University of New York at Brockport

James Johnson
Rochester University

Undergraduate Research and Training

Jim King
University of Wyoming

Jim Riddlesperger
Texas Christian University

SPSA

SOUTHERN
POLITICAL SCIENCE ASSOCIATION

89TH ANNUAL CONFERENCE

CONFERENCE OVERVIEW

American Political Development

New Directions in APD	Thursday	8:00 A.M. – 9:30 A.M.	Strand 2
American Political Development and the Politics of Diverse Interests	Thursday	9:45 A.M. – 11:15 A.M.	Strand 2
American Political Culture: Historical and Theoretical Perspectives	Thursday	11:30 A.M. – 1:00 P.M.	Strand 2
Legislative Politics and Critical Junctures in the Expansion of Citizenship	Thursday	1:15 P.M. – 2:45 P.M.	Strand 2
Policy Change and the Politics of Legislative, Executive, and Judicial Power	Thursday	3:00 P.M. – 4:30 P.M.	Strand 2
Reconstruction and American Political Development	Thursday	4:45 P.M. – 6:15 P.M.	Strand 2
Local, State, and Federal Perspectives on Institutional Development Over Time	Friday	8:00 A.M. – 9:30 A.M.	Strand 2
The Changing Dynamics of American Political Culture	Friday	9:45 A.M. – 11:15 A.M.	Strand 2

Bureaucratic Politics

Social and Distributive Justice in Bureaucratic Politics	Friday	9:45 A.M. – 11:15 A.M.	Strand 8
Exit, Voice, or Loyalty: Bureaucratic Personnel Dynamics	Friday	3:00 P.M. – 4:30 P.M.	Strand 8
Policymaking in the Administrative State	Friday	4:45 P.M. – 6:15 P.M.	Strand 8

Class and Inequality

What Are the Political Consequences of Economic Inequality?	Friday	8:00 A.M. – 9:30 A.M.	Strand 9
Political Inequality: Who Gets Represented?	Friday	9:45 A.M. – 11:15 A.M.	Strand 9
What Does the Public Think about Class and Inequality?	Friday	1:15 P.M. – 2:45 P.M.	Strand 9

Comparative Political Institutions

Millennial Report: New Perspectives on Global Encroachment and the Resiliency of Local Communities	Thursday	8:00 A.M. – 9:30 A.M.	Strand 5
Vertical Distribution of Power	Thursday	1:15 P.M. – 2:45 P.M.	Strand 5



Clarity and Responsiveness	Friday	8:00 A.M. – 9:30 A.M.	Strand 7
Parties and the Legislature	Friday	9:45 A.M. – 11:15 A.M.	Strand 7
Measuring and Explaining Institutions	Friday	1:15 P.M. – 2:45 P.M.	Strand 7
Survival and Transitions of Power	Friday	4:45 P.M. – 6:15 P.M.	Strand 7
Comparative Politics: Developing Areas			
Institutional Change under Authoritarian Rule	Thursday	4:45 P.M. – 6:15 P.M.	Foster 1
New Methods in the Study of Comparative Elections in Developing Areas	Friday	9:45 A.M. – 11:15 A.M.	Foster 1
The Political Economy of Development	Friday	1:15 P.M. – 2:45 P.M.	Bolden 5
Political Parties Developing Areas: Leadership and Institutionalization	Friday	3:00 P.M. – 4:30 P.M.	Bolden 5
The Politics of Gender and the Family in Developing Areas	Friday	4:45 P.M. – 6:15 P.M.	Bolden 5
Colonialism and Historical Legacies in Comparative Perspective	Saturday	8:00 A.M. – 9:30 A.M.	Bolden 5
International Dimensions of Democratization and Development	Saturday	9:45 A.M. – 11:15 A.M.	Bolden 5
Political Economy of Authoritarian Politics: Information, Technology, and Mass Attitudes	Saturday	11:30 A.M. – 1:00 P.M.	Bolden 5
Corruption, Clientelism, and Redistributive Politics in Developing Areas	Saturday	1:15 P.M. – 2:45 P.M.	Bolden 5
Comparative Perspectives on Political Violence and Crime	Saturday	3:00 P.M. – 4:30 P.M.	Bolden 5
Comparative Politics: Industrial Nations			
Parties, Supporters, and Party Systems	Friday	9:45 A.M. – 11:15 A.M.	Foster 2
Group Identity and Regionalism	Friday	1:15 P.M. – 2:45 P.M.	Foster 2
Carving out a Niche: Understanding the rise of niche parties.	Friday	3:00 P.M. – 4:30 P.M.	Foster 2
Understanding variation in policy output.	Friday	4:45 P.M. – 6:15 P.M.	Foster 2
Comparative Politics: Political Behavior			
Identity and Group Politics	Friday	1:15 P.M. – 2:45 P.M.	Strand 2
The Impacts of Ideology, Partisanship, and Trust	Friday	3:00 P.M. – 4:30 P.M.	Strand 2



The Acquisition of Political Knowledge and Information	Friday	4:45 P.M. – 6:15 P.M.	Strand 2
Comparative Elections and Voting Behavior	Saturday	8:00 A.M. – 9:30 A.M.	Strand 2
European Election Forecasting: What have we learned from recent elections?	Saturday	9:45 A.M. – 11:15 A.M.	Strand 2
Political Participation across Countries	Saturday	11:30 A.M. – 1:00 P.M.	Strand 2
Public Opinion, Perceptions, and Evaluations in Comparative Perspective	Saturday	3:00 P.M. – 4:30 P.M.	Strand 2
Conference Within A Conference			
<i>Political Behavior & Attitudes in Contemporary China:</i> Age, Generations, and Political Attitudes in China	Thursday	9:45 A.M. – 11:15 A.M.	Imperial 11
<i>Political Behavior & Attitudes in Contemporary China:</i> Empirical Analyses of Political Trust and Political Cooperation	Thursday	11:30 A.M. – 1:00 P.M.	Imperial 11
<i>Political Behavior & Attitudes in Contemporary China:</i> Attitudes Toward Political and Economic Conditions in China	Thursday	1:15 P.M. – 2:45 P.M.	Imperial 11
<i>Political Behavior & Attitudes in Contemporary China:</i> Factors in Populism, Regime Support and Political Engagement in China	Thursday	3:00 P.M. – 4:30 P.M.	Imperial 11
<i>Political Behavior & Attitudes in Contemporary China:</i> Propaganda and Political Attitudes in China	Thursday	4:45 P.M. – 6:15 P.M.	Imperial 11
<i>Climbing the Ivory Tower:</i> Mentoring Across Genders	Thursday	1:15 P.M. – 2:45 P.M.	Imperial 10
<i>Climbing the Ivory Tower:</i> Service, Not Servants	Thursday	3:00 P.M. – 4:30 P.M.	Imperial 10
<i>Climbing the Ivory Tower:</i> You've Got Tenure, Now What?	Thursday	4:45 P.M. – 6:15 P.M.	Imperial 10
<i>Emergency Management, Disaster and Politics:</i> Emergency Management: Theories and Evidence	Thursday	8:00 A.M. – 9:30 A.M.	Imperial 9
<i>Emergency Management, Disaster and Politics:</i> Blaming, Framing, Beliefs, and Trust during Disasters	Thursday	9:45 A.M. – 11:15 A.M.	Imperial 9
<i>Emergency Management, Disaster and Politics:</i> Emergency Management Evaluation and Measurement: In and Out of the Political Science Classroom	Thursday	1:15 P.M. – 2:45 P.M.	Imperial 9
<i>Emergency Management, Disaster and Politics:</i> Disaster Resilience and Recovery	Thursday	3:00 P.M. – 4:30 P.M.	Imperial 9
<i>Emergency Management, Disaster and Politics:</i> Community Engagement and Disaster Management Networks	Thursday	4:45 P.M. – 6:15 P.M.	Imperial 9
<i>Emergency Management, Disaster and Politics:</i> Disaster Managers and Management	Friday	8:00 A.M. – 9:30 A.M.	Imperial 9
<i>Emergency Management, Disaster and Politics:</i> Disaster Politics of the 2017 Hurricane Season: Initial Reflections	Friday	9:45 A.M. – 11:15 A.M.	Imperial 9
<i>The Politics of Authoritarian Regimes:</i> Elections in Authoritarian Regimes	Friday	8:00 A.M. – 9:30 A.M.	Imperial 10



<i>The Politics of Authoritarian Regimes:</i> Information in Authoritarian Regimes	Friday	9:45 A.M. – 11:15 A.M.	Imperial 10
<i>The Politics of Authoritarian Regimes:</i> Institutions in Authoritarian Regimes	Friday	1:15 P.M. – 2:45 P.M.	Imperial 10
<i>The Politics of Authoritarian Regimes:</i> Internal Dynamics of Authoritarian Regimes	Friday	3:00 P.M. – 4:30 P.M.	Imperial 10
<i>The Politics of Authoritarian Regimes:</i> Protest, Repression, and Democratization	Friday	4:45 P.M. – 6:15 P.M.	Imperial 10
<i>Class and Inequality</i> What Are the Political Consequences of Economic Inequality?	Friday	8:00 A.M. – 9:30 A.M.	Strand 9
<i>Class and Inequality</i> Political Inequality: Who Gets Represented?	Friday	9:45 A.M. – 11:15 A.M.	Strand 9
<i>Class and Inequality</i> What Does the Public Think about Class and Inequality?	Friday	1:15 P.M. – 2:45 P.M.	Strand 9
<i>Intersections in Judicial Politics:</i> Fantastic Data and Where to Find Them: Judicial Politics meets Text Analysis	Friday	8:00 A.M. – 9:30 A.M.	Imperial 11
<i>Intersections in Judicial Politics:</i> The Enemy of My Enemy: Judicial Politics meets Network Analysis The Enemy of My Enemy: Judicial Politics meets Network Analysis	Friday	9:45 A.M. – 11:15 A.M.	Imperial 11
<i>Intersections in Judicial Politics:</i> Judicial Politics meets L-E-G-I-Timacy (find out what it means to me)	Friday	1:15 P.M. – 2:45 P.M.	Imperial 11
<i>Intersections in Judicial Politics:</i> You Talkin' to Me? Judicial Politics meets Other Branches (Conflict Ensues)	Friday	3:00 P.M. – 4:30 P.M.	Imperial 11
<i>Intersections in Judicial Politics:</i> We hope you'll enjoy the flight. By the way, can anyone here fly a plane?	Friday	4:45 P.M. – 6:15 P.M.	Imperial 11
<i>Local Governance and Environmental Sustainability:</i> Regional Governance: Implications for Land Use Infrastructure and Sustainability	Friday	1:15 P.M. – 2:45 P.M.	Imperial 9
<i>Local Governance and Environmental Sustainability:</i> Mechanisms Driving Cooperation and Competition	Friday	3:00 P.M. – 4:30 P.M.	Imperial 9
<i>Local Governance and Environmental Sustainability:</i> Neighborhood, Networks and Performance	Friday	4:45 P.M. – 6:15 P.M.	Imperial 9
<i>Local Governance and Environmental Sustainability:</i> Energy and Sustainability at the City Level	Saturday	8:00 A.M. – 9:30 A.M.	Imperial 9
<i>Local Governance and Environmental Sustainability:</i> Linking Governance to Sustainability Outcomes	Saturday	9:45 A.M. – 11:15 A.M.	Imperial 9
<i>Local Governance and Environmental Sustainability:</i> Local Governance, Collaboration and Innovation	Saturday	11:30 A.M. – 1:00 P.M.	Imperial 9
<i>Local Governance and Environmental Sustainability:</i> New Directions and Innovation in Sustainability Research	Saturday	1:15 P.M. – 2:45 P.M.	Imperial 9
<i>Comparative Authoritarian Systems:</i> State and Society in the Authoritarian Context (1): Ideology, Information, and Media	Saturday	1:15 P.M. – 2:45 P.M.	Imperial 10
<i>Comparative Authoritarian Systems:</i> State and Society in the Authoritarian Context (2): State-Society-Market Relations	Saturday	3:00 P.M. – 4:30 P.M.	Imperial 10



Comparative Authoritarian Systems: State and Society in the Authoritarian Context (3): Key Factors of Regime Resilience	Saturday	4:45 P.M. – 6:15 P.M.	Imperial 10
Democratic Participation & Civic Engagement			
Deliberation and Democratic Theory	Thursday	8:00 A.M. – 9:30 A.M.	Bolden 5
Promoting and Impeding Participation	Thursday	9:45 A.M. – 11:15 A.M.	Bolden 5
Dialogic Pedagogies for Promoting Intellectual Humility and Civic Engagement	Thursday	1:15 P.M. – 2:45 P.M.	Bolden 5
Comparative Democratization	Thursday	3:00 P.M. – 4:30 P.M.	Bolden 5
Local Democracy	Thursday	4:45 P.M. – 6:15 P.M.	Bolden 5
Participation and Political Attitudes	Friday	8:00 A.M. – 9:30 A.M.	Bolden 5
Researching Citizen Advisory Boards: How Many? Who Serves? Who Cares?	Friday	8:00 A.M. – 9:30 A.M.	Foster 1
Protest, Organizing and Building Trust for Democracy	Friday	9:45 A.M. – 11:15 A.M.	Bolden 5
Electoral Politics			
Representation and Elections	Thursday	8:00 A.M. – 9:30 A.M.	Strand 3
Populism, Nationalism, and Trump	Thursday	9:45 A.M. – 11:15 A.M.	Strand 3
Party Cues, Knowledge, and Ideology	Thursday	11:30 A.M. – 1:00 P.M.	Strand 3
Effects On and Of Turnout	Thursday	3:00 P.M. – 4:30 P.M.	Strand 3
Election Administration and Voting Laws	Thursday	4:45 P.M. – 6:15 P.M.	Strand 3
Efficacy and Political Participation	Friday	8:00 A.M. – 9:30 A.M.	Strand 3
Campaign Spending vs. Everything Else	Friday	9:45 A.M. – 11:15 A.M.	Strand 3
The Electoral College and Future Elections	Friday	1:15 P.M. – 2:45 P.M.	Strand 3
Districts and Re-Districting	Friday	3:00 P.M. – 4:30 P.M.	Strand 3
Trump and the 2016 Presidential Election	Friday	4:45 P.M. – 6:15 P.M.	Strand 3
The Gender Gap, Sexism, and Campaigns	Saturday	11:30 A.M. – 1:00 P.M.	Strand 3
Ballot Types, Cues, and Design	Saturday	1:15 P.M. – 2:45 P.M.	Strand 3



Immigration and Southern Politics in 2016	Saturday	3:00 P.M. – 4:30 P.M.	Strand 3
Advertisements, Communication, and Confidence	Saturday	4:45 P.M. – 6:15 P.M.	Strand 3
Environmental Politics			
Environmental Management, Trade and Public lands	Friday	4:45 P.M. – 6:15 P.M.	Bolden 3
Environmental Justice	Saturday	8:00 A.M. – 9:30 A.M.	Bolden 3
Environmental Attitudes	Saturday	9:45 A.M. – 11:15 A.M.	Bolden 3
Federalism and Intergovernmental Relations			
Federalism: Historical Approaches and Modern Issues	Saturday	8:00 A.M. – 9:30 A.M.	Bolden 2
Apples and Oranges? A Comparative Perspective on Federalism	Saturday	9:45 A.M. – 11:15 A.M.	Bolden 2
The Costs of Federalism and Public Policy	Saturday	1:15 P.M. – 2:45 P.M.	Bolden 2
Interest Groups			
Follow the Money? Interest Group Ideology & Campaign Contributions	Saturday	8:00 A.M. – 9:30 A.M.	Imperial 11
Mass Advocacy: Parties, Grassroots, & Identities	Saturday	9:45 A.M. – 11:15 A.M.	Imperial 11
School's In: Lobbying & Advocacy on Education	Saturday	11:30 A.M. – 1:00 P.M.	Imperial 11
The Business of Lobbying: The Revolving Door & Corporate Advocacy	Saturday	1:15 P.M. – 2:45 P.M.	Imperial 11
International Politics: Conflict and Security			
Middle East Policy	Thursday	8:00 A.M. – 9:30 A.M.	Imperial 1
International Security	Thursday	9:45 A.M. – 11:15 A.M.	Imperial 1
Women and Conflict	Thursday	11:30 A.M. – 1:00 P.M.	Imperial 1
Alliances	Thursday	1:15 P.M. – 2:45 P.M.	Imperial 1
US-China Policy	Friday	8:00 A.M. – 9:30 A.M.	Imperial 1
China's Foreign and Domestic Policy	Friday	9:45 A.M. – 11:15 A.M.	Imperial 1
Addressing the Threat of Nuclear and Chemical Weapons	Friday	1:15 P.M. – 2:45 P.M.	Imperial 1
Military Intervention	Friday	3:00 P.M. – 4:30 P.M.	Foster 1



Terrorism	Friday	3:00 P.M. – 4:30 P.M.	Imperial 1
Crisis Bargaining	Friday	4:45 P.M. – 6:15 P.M.	Imperial 1
Civil War Dynamics	Saturday	8:00 A.M. – 9:30 A.M.	Foster 1
Intelligence and Secrecy	Saturday	8:00 A.M. – 9:30 A.M.	Imperial 1
International Cooperation	Saturday	9:45 A.M. – 11:15 A.M.	Imperial 1
Political Violence and Instability	Saturday	9:45 A.M. – 11:15 A.M.	Foster 1
Human Rights and Post-Conflict Justice	Saturday	11:30 A.M. – 1:00 P.M.	Foster 1
Military Structure and Relations	Saturday	11:30 A.M. – 1:00 P.M.	Imperial 1
International Conflict	Saturday	1:15 P.M. – 2:45 P.M.	Foster 1
Understanding the Threat of Extremism	Saturday	1:15 P.M. – 2:45 P.M.	Imperial 1
International Peacekeeping	Saturday	3:00 P.M. – 4:30 P.M.	Imperial 1
International Conflict Mediation	Saturday	4:45 P.M. – 6:15 P.M.	Foster 1
Norms and Constructivism	Saturday	4:45 P.M. – 6:15 P.M.	Imperial 1
International Politics: Global Issues and IPE			
Environmental politics	Thursday	8:00 A.M. – 9:30 A.M.	Bolden 3
Global transparency and law	Thursday	9:45 A.M. – 11:15 A.M.	Bolden 3
Foreign aid: Sources and consequences	Thursday	11:30 A.M. – 1:00 P.M.	Bolden 3
Macroeconomic policy and institutions	Thursday	1:15 P.M. – 2:45 P.M.	Bolden 3
Economic and security implications of China's policies - 1	Thursday	3:00 P.M. – 4:30 P.M.	Bolden 3
Global migration	Thursday	4:45 P.M. – 6:15 P.M.	Bolden 3
Foreign investment	Friday	8:00 A.M. – 9:30 A.M.	Bolden 3
Globalization and domestic politics	Friday	9:45 A.M. – 11:15 A.M.	Bolden 3
Economic and security implications of China's policies - 2	Friday	1:15 P.M. – 2:45 P.M.	Bolden 3



Judicial Politics

Comparative Politics, Courts, and Democratization	Thursday	8:00 A.M. – 9:30 A.M.	Bolden 6
Comparative Perspectives on Law and Politics, Common Law Systems	Thursday	9:45 A.M. – 11:15 A.M.	Bolden 6
Decision Making on Appeals Courts	Thursday	11:30 A.M. – 1:00 P.M.	Bolden 6
US Supreme Court	Thursday	1:15 P.M. – 2:45 P.M.	Bolden 6
Judicial Selection in the States	Thursday	3:00 P.M. – 4:30 P.M.	Bolden 6
Administrative Agencies, Executives, and the Courts	Thursday	4:45 P.M. – 6:15 P.M.	Bolden 6
Prisons and Prosecutors	Friday	8:00 A.M. – 9:30 A.M.	Bolden 6
Law and Politics in Latin America	Friday	9:45 A.M. – 11:15 A.M.	Bolden 6
Amicus briefs, Lawyers, and Legal Mobilization	Friday	1:15 P.M. – 2:45 P.M.	Bolden 6
Legal Doctrine	Friday	3:00 P.M. – 4:30 P.M.	Bolden 6
An Institutional Perspective on the US Supreme Court	Friday	4:45 P.M. – 6:15 P.M.	Bolden 6
Resources and Expertise before the Courts	Saturday	8:00 A.M. – 9:30 A.M.	Bolden 6
Politicization, Public Opinion, and Legitimacy	Saturday	9:45 A.M. – 11:15 A.M.	Bolden 6
Diversity and the Courts	Saturday	11:30 A.M. – 1:00 P.M.	Bolden 6
Federal Judicial Hierarchy: A View from the Bottom	Saturday	1:15 P.M. – 2:45 P.M.	Bolden 6

Latin American and Caribbean Politics

Author-Meets-Critics: Jennifer Cyr's Fates of Political Parties: Crises, Continuity, and Change in Latin America	Saturday	8:00 A.M. – 9:30 A.M.	Foster 2
Issues of Democracy in Latin America	Saturday	9:45 A.M. – 11:15 A.M.	Foster 2
Issues of Foreign Policy and International Relations in Latin America	Saturday	11:30 A.M. – 1:00 P.M.	Foster 2
Issues of Violence in Latin America	Saturday	1:15 P.M. – 2:45 P.M.	Foster 2
Issues of Policy and Policy Reform	Saturday	3:00 P.M. – 4:30 P.M.	Foster 2
Author-Meets-Critics: Enrique Desmond Arias' Criminal Enterprises and Governance in LA and the Caribbean	Saturday	4:45 P.M. – 6:15 P.M.	Foster 2



New Social Movements and Democratic Change in Latin America	Saturday	4:45 P.M. – 6:15 P.M.	Strand 4
Legislative Politics			
Issue Specialization and Changing Congressional Norms	Thursday	8:00 A.M. – 9:30 A.M.	Strand 7
Polarization and Political Speech	Thursday	9:45 A.M. – 11:15 A.M.	Strand 7
Interbranch Relations: Congress, the Executive, and the Judiciary	Thursday	11:30 A.M. – 1:00 P.M.	Strand 7
Legislative Capacity	Thursday	1:15 P.M. – 2:45 P.M.	Strand 7
Representational Gaps	Thursday	3:00 P.M. – 4:30 P.M.	Strand 7
Constituent Perceptions and Representation	Thursday	4:45 P.M. – 6:15 P.M.	Strand 7
Historical Studies of the U.S. Congress	Saturday	9:45 A.M. – 11:15 A.M.	Bolden 4
Polarization and a Changing Congress	Saturday	11:30 A.M. – 1:00 P.M.	Bolden 4
Parties and Party Leaders	Saturday	1:15 P.M. – 2:45 P.M.	Bolden 4
Legislative Coalitions and Policymaking	Saturday	4:45 P.M. – 6:15 P.M.	Bolden 4
Lesbian, Gay, Transgender and Bisexual Politics			
LGBTQ Law, Policy Adoption, and Identity	Thursday	11:30 A.M. – 1:00 P.M.	Foster 1
Citizens' Attitudes Towards, and Support for, LGBTQ Individuals, Rights and Candidates	Thursday	1:15 P.M. – 2:45 P.M.	Foster 1
LGBTQ Political Behavior: LGBTQ Party Identifiers, Activists, and Public Officials	Thursday	3:00 P.M. – 4:30 P.M.	Foster 1
Media and Politics			
The Role of the Media in Correcting Political Misperceptions	Friday	8:00 A.M. – 9:30 A.M.	Bolden 1
New Influences on Media Consumption Behavior	Friday	9:45 A.M. – 11:15 A.M.	Bolden 1
The Politics of Entertainment Media	Friday	3:00 P.M. – 4:30 P.M.	Strand 1
Media Bias: Perceptions and Reality	Friday	4:45 P.M. – 6:15 P.M.	Strand 1
New Developments in the Study of Mass Media Effects	Saturday	8:00 A.M. – 9:30 A.M.	Strand 1
Influences on Media Content	Saturday	11:30 A.M. – 1:00 P.M.	Strand 1



The Mass Media in International Relations	Saturday	1:15 P.M. – 2:45 P.M.	Strand 1
Media Coverage of Political Protests	Saturday	3:00 P.M. – 4:30 P.M.	Strand 1
Meetings			
Executive Council 1	Thursday	8:00 A.M. – 11:00 A.M.	Strand 10
Committee on the Status of African Americans in the South Business Meeting	Thursday	1:15 P.M. – 2:45 P.M.	Imperial 12
Finance Committee Meeting	Thursday	3:00 P.M. – 4:30 P.M.	Imperial 12
Pi Sigma Alpha Address	Thursday	6:30 P.M. – 7:30 P.M.	Empire A
Pi Sigma Alpha and Welcome Reception	Thursday	7:30 P.M. – 9:00 P.M.	8 Block Restaurant
Annual Business Meeting of the SPSA	Friday	11:00 A.M. – 12:00 P.M.	Empire A
SPSA Awards Presentation and Reception	Friday	12:00 P.M. – 1:30 P.M.	Empire A
Membership Development Committee Meeting	Friday	1:15 P.M. – 2:45 P.M.	Imperial 12
JOP Editorial Board Meeting	Friday	3:00 P.M. – 4:30 P.M.	Imperial 12
SPSA Women's Business Meeting	Friday	4:45 P.M. – 6:15 P.M.	Imperial 12
SPSA President's Address	Friday	6:30 P.M. – 7:30 P.M.	Empire A
SPSA President's Reception	Friday	7:30 p.m. – 9:00 p.m.	Empire A
Executive Council 2	Saturday	8:00 A.M. – 11:00 A.M.	Strand 11
2019 Program Committee Meeting	Saturday	1:00 P.M. – 3:00 P.M.	Imperial 12
SPSA Finale Reception	Saturday	10:00 P.M. – 11:00 P.M.	8 Block Restaurant
Political Methodology			
Roundtable to solicit feedback on new APSA Human Subjects guidelines	Thursday	3:00 P.M. – 4:30 P.M.	Bolden 4
Solving Problems with Political Texts	Saturday	11:30 A.M. – 1:00 P.M.	Bolden 3
Novel Methods for Political Measurement	Saturday	1:15 P.M. – 2:45 P.M.	Bolden 3



Party Politics and Political Surveys	Saturday	3:00 P.M. – 4:30 P.M.	Bolden 3
New Solutions to Persistent Problems	Saturday	4:45 P.M. – 6:15 P.M.	Bolden 3
Political Networks			
Extensions of Network Models	Saturday	4:45 P.M. – 6:15 P.M.	Bolden 1
Political Parties			
Parties without Borders: Examining Comparative Party Competition	Thursday	8:00 A.M. – 9:30 A.M.	Imperial 8
Examining the Parties and Politics of South Korea	Thursday	9:45 A.M. – 11:15 A.M.	Imperial 8
Degrees of Difference: Issues, Priorities and Polarization in American Politics	Thursday	11:30 A.M. – 1:00 P.M.	Imperial 8
Shifting Fortunes: Party Coalition Formation and Change in American Politics	Thursday	1:15 P.M. – 2:45 P.M.	Imperial 8
(Not My) Cup of Tea: Tea Party Rhetoric and Support in American Politics	Thursday	3:00 P.M. – 4:30 P.M.	Imperial 8
Responsiveness, Populism and Electoral Success Among European Political Parties	Thursday	4:45 P.M. – 6:15 P.M.	Imperial 8
Party Crashers: Third Parties' Campaigning and Electoral Fortunes in American Politics	Friday	8:00 A.M. – 9:30 A.M.	Imperial 8
Primary Colors: Examining the Structure and Nature of American Political Campaigns	Friday	9:45 A.M. – 11:15 A.M.	Imperial 8
Life of the Party: Party Networks and Party Governance in American Politics	Friday	1:15 P.M. – 2:45 P.M.	Imperial 8
Political Psychology			
Socialization	Friday	1:15 P.M. – 2:45 P.M.	Bolden 1
Political Biases and Misinformation	Friday	3:00 P.M. – 4:30 P.M.	Bolden 1
New Topics in Political Psychology	Friday	4:45 P.M. – 6:15 P.M.	Bolden 1
Morals and Convictions	Saturday	8:00 A.M. – 9:30 A.M.	Bolden 1
Campaign and Communication Effects	Saturday	9:45 A.M. – 11:15 A.M.	Bolden 1
Social Identities In Politics	Saturday	11:30 A.M. – 1:00 P.M.	Bolden 1
The Role of Emotions in the Political Process	Saturday	1:15 P.M. – 2:45 P.M.	Bolden 1
In-Groups and Out-Groups	Saturday	3:00 P.M. – 4:30 P.M.	Bolden 1



Political Theory

Aristotle's Rhetoric and Politics	Thursday	8:00 A.M. – 9:30 A.M.	Strand 4
Politics in Gotham: Christopher Nolan's Dark Knight Trilogy and Political Thought	Thursday	9:45 A.M. – 11:15 A.M.	Strand 4
Alt-Right, Race, Misinformation	Thursday	11:30 A.M. – 1:00 P.M.	Strand 4
Popular Sovereignty, Elitism, Carl Schmitt	Thursday	1:15 P.M. – 2:45 P.M.	Strand 4
Ancient Greek Political Philosophy	Thursday	3:00 P.M. – 4:30 P.M.	Strand 4
Early Modern British Political Philosophy	Thursday	4:45 P.M. – 6:15 P.M.	Strand 4
The Politics of Interpretation	Friday	8:00 A.M. – 9:30 A.M.	Strand 4
The Political Aesthetic	Friday	9:45 A.M. – 11:15 A.M.	Strand 4
"Machiavelli with a Soul: Sacrifice, Forgiveness, and Rebirth"?	Friday	1:15 P.M. – 2:45 P.M.	Strand 4
Care, Judgment, Disability	Friday	3:00 P.M. – 4:30 P.M.	Strand 4
America, Traditionalism, Conservatism	Friday	4:45 P.M. – 6:15 P.M.	Strand 4
Neoliberalism, Economic Inequality, Justice	Saturday	8:00 A.M. – 9:30 A.M.	Strand 4
Thinking American Politics	Saturday	9:45 A.M. – 11:15 A.M.	Strand 4
Machiavelli, Plutarch, Cicero	Saturday	11:30 A.M. – 1:00 P.M.	Strand 4
Rethinking Democracy	Saturday	1:15 P.M. – 2:45 P.M.	Strand 4
Freedom, Representation, Equality	Saturday	3:00 P.M. – 4:30 P.M.	Strand 4

Politics, Big Data, and New Technology

Machine Learning in Comparative Politics and International Relations	Saturday	4:45 P.M. – 6:15 P.M.	Bolden 5
--	----------	-----------------------	----------

Positive Political Theory

Policymaking	Thursday	11:30 A.M. – 1:00 P.M.	Bolden 2
Conflict	Thursday	1:15 P.M. – 2:45 P.M.	Bolden 2
The State, Power, and Control	Thursday	3:00 P.M. – 4:30 P.M.	Bolden 2



Elections and Representation	Thursday	4:45 P.M. – 6:15 P.M.	Bolden 2
Presidential/Executive Politics			
The Trump Presidency at One Year (Has It really been a year?)	Thursday	3:00 P.M. – 4:30 P.M.	Imperial 1
Bureaucratic Policymaking and Unilateral Action	Thursday	4:45 P.M. – 6:15 P.M.	Bolden 4
Presidential Rhetoric and Communications	Friday	8:00 A.M. – 9:30 A.M.	Bolden 4
Understanding the President's Role in Public Policymaking	Friday	9:45 A.M. – 11:15 A.M.	Bolden 4
Evaluating Presidential Leadership	Friday	1:15 P.M. – 2:45 P.M.	Bolden 4
Political Constraints and Influences on Bureaucratic Control	Friday	3:00 P.M. – 4:30 P.M.	Bolden 4
Analyzing Public Opinion on the American Presidency	Friday	4:45 P.M. – 6:15 P.M.	Bolden 4
Conceptualizing Executive Power	Saturday	8:00 A.M. – 9:30 A.M.	Bolden 4
The Age of Trump and the future of Political Science	Saturday	4:45 P.M. – 6:15 P.M.	Imperial 2
President's Special Panels			
Tips from the Journal Editors	Thursday	11:30 A.M. – 1:00 P.M.	Bolden 4
How to Make the Most (and Least) of an Academic Conference	Thursday	3:00 P.M. – 4:30 P.M.	Bolden 4
The Road to Tenure: Advice from Administrators	Thursday	4:45 P.M. – 6:15 P.M.	Strand 5
Race, Gender and Representation	Friday	1:15 P.M. – 2:45 P.M.	Foster 1
Process and Principle in Law and Politics	Friday	3:00 P.M. – 4:30 P.M.	Bolden 3
Taking Stock: Women's Organizations and Activism in Political Science	Friday	4:45 P.M. – 6:15 P.M.	Imperial 2
Explorations in Comparative Politics and International Relations	Saturday	11:30 A.M. – 1:00 P.M.	Bolden 2
Issues in Participatory Democracy: Race, Gender and Power	Saturday	3:00 P.M. – 4:30 P.M.	Bolden 4
Program Chair's Panels			
Different Perspectives on Authoritarianism	Thursday	9:45 A.M. – 11:15 A.M.	Imperial 2
Violence, Protest, and Political Activism	Thursday	1:15 P.M. – 2:45 P.M.	Bolden 4



The Politics of Gender	Friday	1:15 P.M. – 2:45 P.M.	Strand 8
Race, Inequality, Crime, and Politics	Friday	3:00 P.M. – 4:30 P.M.	Imperial 2
Social Welfare Policy and Politics	Friday	3:00 P.M. – 4:30 P.M.	Imperial 8
The Impact of Social Media Communications	Friday	3:00 P.M. – 4:30 P.M.	Strand 7
Gender and Political Leadership	Saturday	9:45 A.M. – 11:15 A.M.	Imperial 10
Lobbyists, Legislators, and Policymaking	Saturday	3:00 P.M. – 4:30 P.M.	Imperial 11
Political Consequences of Gender	Saturday	3:00 P.M. – 4:30 P.M.	Bolden 2
Politics and Policymaking	Saturday	3:00 P.M. – 4:30 P.M.	Bolden 6
Public Administration			
Local Government Administration	Saturday	8:00 A.M. – 9:30 A.M.	Imperial 2
Ethics and Transparency in the Public Sector	Saturday	9:45 A.M. – 11:15 A.M.	Imperial 2
Race, Gender, and Public Administration	Saturday	11:30 A.M. – 1:00 P.M.	Imperial 2
Citizens and Public Sector Governance	Saturday	1:15 P.M. – 2:45 P.M.	Imperial 2
Politics and Public Administration	Saturday	3:00 P.M. – 4:30 P.M.	Imperial 2
Goals and Performance in the Public and Non-profit Sectors	Saturday	4:45 P.M. – 6:15 P.M.	Strand 2
Public Management			
Mentoring the Next Generation of PhD Mentors in Public Management	Thursday	4:45 P.M. – 6:15 P.M.	Imperial 1
Explaining Change: Bureaucratic Innovation, Assessment, and Efficiency	Saturday	9:45 A.M. – 11:15 A.M.	Imperial 8
Public Management and the Disadvantaged 1: Managing Diverse Bureaucrats	Saturday	11:30 A.M. – 1:00 P.M.	Imperial 8
From Citizen to Servant: Engagement, Turnover, and Performance	Saturday	1:15 P.M. – 2:45 P.M.	Imperial 8
Public Management and the Disadvantaged 2: How Policy and Bureaucracy affect client groups	Saturday	3:00 P.M. – 4:30 P.M.	Imperial 8
Public Opinion			
Ideology and Values in America	Friday	8:00 A.M. – 9:30 A.M.	Strand 5



Public Opinion and State/Local Economies	Friday	9:45 A.M. – 11:15 A.M.	Strand 5
Economic Causes and Consequences of Public Opinion	Friday	1:15 P.M. – 2:45 P.M.	Strand 5
Public Opinion, the Military, and Foreign Policy	Friday	3:00 P.M. – 4:30 P.M.	Strand 5
Partisanship, Public Opinion, and Political Behavior	Friday	4:45 P.M. – 6:15 P.M.	Strand 5
Interpreting the Evidence about Public Opinion	Saturday	8:00 A.M. – 9:30 A.M.	Strand 5
Support for Democracy and Its Institutions	Saturday	9:45 A.M. – 11:15 A.M.	Strand 5
Public Opinion, Minorities, and Immigrants	Saturday	11:30 A.M. – 1:00 P.M.	Strand 5
Public Opinion and Political Behavior in the Trump Era	Saturday	1:15 P.M. – 2:45 P.M.	Strand 5
Public Opinion on Salient Issues	Saturday	3:00 P.M. – 4:30 P.M.	Strand 5
Public Policy			
Urban/Local Policy	Thursday	9:45 A.M. – 11:15 A.M.	Strand 5
Bulletproofing the Psyche: Preventing Mental Health Problems in Our Military and Veterans	Thursday	1:15 P.M. – 2:45 P.M.	Strand 3
International Health Policy	Friday	3:00 P.M. – 4:30 P.M.	Strand 9
Education Policy	Friday	4:45 P.M. – 6:15 P.M.	Imperial 8
International Policy	Friday	4:45 P.M. – 6:15 P.M.	Strand 9
Welfare Policy & Poverty	Friday	4:45 P.M. – 6:15 P.M.	Foster 1
Policy Process I	Saturday	9:45 A.M. – 11:15 A.M.	Strand 9
Economic Policy	Saturday	11:30 A.M. – 1:00 P.M.	Strand 9
Policy Process II	Saturday	1:15 P.M. – 2:45 P.M.	Strand 9
Health Policy in the US	Saturday	4:45 P.M. – 6:15 P.M.	Strand 9
Race, Ethnicity, and Gender			
Latina/os in 2016: The Politics of Threat	Thursday	8:00 A.M. – 9:30 A.M.	Strand 1
Public Opinion and Racial Politics	Thursday	9:45 A.M. – 11:15 A.M.	Strand 1



Racial, Ethnic, and Gender Representation from Election to Officeholding	Thursday	11:30 A.M. – 1:00 P.M.	Strand 1
Individual and Social Identity in a Racial, Ethnic and Gendered Context	Thursday	1:15 P.M. – 2:45 P.M.	Strand 1
Marginalized Communities and the Criminal Justice System	Thursday	3:00 P.M. – 4:30 P.M.	Strand 1
Author Meets Critics: Lakeyta M. Bonnette's Pulse of the People: Political Rap Music and Black Politics	Thursday	4:45 P.M. – 6:15 P.M.	Strand 1
"Old Times They Are Not Forgotten." The Survival of Racist History	Friday	8:00 A.M. – 9:30 A.M.	Strand 1
Education: Race, Ethnicity and Gender	Friday	9:45 A.M. – 11:15 A.M.	Strand 1
Race, Ethnicity, and Gender in Candidate Emergence and Selection	Friday	1:15 P.M. – 2:45 P.M.	Strand 1
Religion and Politics			
Religious Influences in American Politics	Saturday	8:00 A.M. – 9:30 A.M.	Strand 8
Protestantism and the Modern Age	Saturday	9:45 A.M. – 11:15 A.M.	Strand 8
The Past, Present, and Future of Religious Liberty	Saturday	11:30 A.M. – 1:00 P.M.	Strand 8
Religious-Political Tensions	Saturday	1:15 P.M. – 2:45 P.M.	Strand 8
Religion and Politics in the Muslim World	Saturday	3:00 P.M. – 4:30 P.M.	Strand 8
Islam and Political Institutions	Saturday	4:45 P.M. – 6:15 P.M.	Strand 8
State Politics			
Taxation and Economic Policy in the States	Thursday	8:00 A.M. – 9:30 A.M.	Foster 2
Redistricting and State Electoral Systems	Thursday	9:45 A.M. – 11:15 A.M.	Foster 2
Southern Politics	Thursday	11:30 A.M. – 1:00 P.M.	Foster 2
Institutional Rules and Parties in State Legislatures	Thursday	1:15 P.M. – 2:45 P.M.	Foster 2
New Directions in Understanding State Policy Formulation	Thursday	3:00 P.M. – 4:30 P.M.	Foster 2
Regional Variation and Policy Diffusion in the States	Thursday	4:45 P.M. – 6:15 P.M.	Foster 2
State Policy Determinants and Outcomes	Friday	8:00 A.M. – 9:30 A.M.	Foster 2

**Teaching Political Science**

The New Political Science “Classroom”	Thursday	1:15 P.M. – 2:45 P.M.	Imperial 2
Teaching Research Skills	Thursday	3:00 P.M. – 4:30 P.M.	Imperial 2
The Professor and the Student: Enhancing Classroom Dynamics	Thursday	4:45 P.M. – 6:15 P.M.	Imperial 2
Rethinking Experiential Learning	Friday	8:00 A.M. – 9:30 A.M.	Imperial 2
Best Practices in Teaching Civic Engagement	Friday	9:45 A.M. – 11:15 A.M.	Imperial 2
Teaching Introductory Courses in Political Science: Big Ideas	Friday	1:15 P.M. – 2:45 P.M.	Imperial 2

Undergraduate Research and Training

Challenges and Opportunities for Mentoring Undergraduate Research: A Faculty-Student Roundtable	Thursday	8:00 A.M. – 9:30 A.M.	Bolden 1
Undergraduate Research in US Public Policy	Thursday	9:45 A.M. – 11:15 A.M.	Bolden 1
Undergraduate Research in American Politics II	Thursday	11:30 A.M. – 1:00 P.M.	Bolden 1
Undergraduate Research in Political Science	Thursday	11:30 A.M. – 1:00 P.M.	Strand 5
Posters: Undergraduate Research	Thursday	1:15 P.M. – 2:45 P.M.	Bolden 1
Undergraduate Research in American Politics I	Thursday	3:00 P.M. – 4:30 P.M.	Strand 5
Undergraduate Research in Comparative Politics	Thursday	3:00 P.M. – 4:30 P.M.	Bolden 1
Undergraduate Research in International Relations	Thursday	4:45 P.M. – 6:15 P.M.	Bolden 1

Urban Politics

Reforming and Financing Education	Friday	8:00 A.M. – 9:30 A.M.	Bolden 2
Police, Protest and Public Trust: Perspectives in the Urban Context	Friday	9:45 A.M. – 11:15 A.M.	Bolden 2
Political Authoritarianism, Partisanship, Political Ideology, and Race in Local Politics	Friday	1:15 P.M. – 2:45 P.M.	Bolden 2
Factors Affecting Municipal Service Provision	Friday	3:00 P.M. – 4:30 P.M.	Bolden 2
Race, Class and Space – Institutional and Environmental Contexts of Urbanization and Alienation	Friday	4:45 P.M. – 6:15 P.M.	Bolden 2



Women and Politics

Women and Political Ambition	Saturday	8:00 A.M. – 9:30 A.M.	Strand 7
Gender and Comparative Politics	Saturday	9:45 A.M. – 11:15 A.M.	Strand 7
Women in the Executive	Saturday	11:30 A.M. – 1:00 P.M.	Strand 7
Gender and Public Policy	Saturday	1:15 P.M. – 2:45 P.M.	Strand 7
Women in State Legislatures	Saturday	3:00 P.M. – 4:30 P.M.	Strand 7
Gender and Political Communication	Saturday	4:45 P.M. – 6:15 P.M.	Strand 7



THURSDAY, JANUARY 4, 2018

2101

Challenges and Opportunities for Mentoring Undergraduate Research: A Faculty-Student Roundtable

Thursday
8:00 a.m.-9:30 a.m.
Bolden 1

Undergraduate Research and Training

Participants

Geoffrey Peterson, University of Wisconsin-Eau Claire
Bruce Anderson, Associate Professor, Southern Florida College
Zachary Baumann, Florida Southern College

Chair

Carol Strong, University of Arkansas - Monticello

2103

Environmental Politics

Thursday
8:00 a.m.-9:30 a.m.
Bolden 3

International Politics: Global Issues and IPE

Chair

Clint Peinhardt, University of Texas at Dallas

Participants

An Unexpected Partnership: Explaining Why Firms and NGOs Collaborate in Private Environmental Governance

James Heilman, University of Massachusetts Amherst

Decolonizing concepts: Exploring the conceptualization of climate justice, women's empowerment, and happiness

Chesney McOmber, University of Florida

Karla Mundim, University of Florida

Saskia A van Wees, University of Florida

Examination of process on changing norms and actors in global environmental governance: A Japan's case

Masatoshi Yokota, Tokyo University of Science

Understanding China's Evolving Role in Global Environmental Governance

Saskia A van Wees, University of Florida

The Impact of Women's Participation on Sustainable Development Efforts in the Liberian Agriculture Industry

Teaway Zehyoue Collins, Southern University and A&M College

Discussant

Clint Peinhardt, University of Texas at Dallas

2105

Deliberation and Democratic Theory

Thursday
8:00 a.m.-9:30 a.m.
Bolden 5

Democratic Participation & Civic Engagement

Chair

Phil Parvin, Loughborough university

Participants

Democracy without participation: A new politics for a disengaged era

Phil Parvin, Loughborough university

The Politics of Language: Changing the Discourse during the Trump Presidency

Mehnaaz Momen, Texas A&M International University

Transforming Social Theory with Dereification and Reflective Practice

David V. Edwards, University of Texas at Austin

Foundations of Distrust: The State of Political Trust in The Federalist

Stephanie Ahrens, University of Chicago

Discussant

Se-Hyoung Yi, University of Houston-Clear Lake

THURSDAY PANEL LISTINGS

**2106**

Thursday
8:00 a.m.-9:30 a.m.
Bolden 6

Comparative Politics, Courts, and Democratization**Judicial Politics****Chair**

Vanessa Baird, Professor

Participants

Civil Courts and Authoritarian Stability

Margaret Hanson, University of Michigan, Ann Arbor

Perception of Procedural Justice and Judicial Legitimacy in China

Dong Erico Yu, University of Iowa

When can transitional justice be implemented in democratic governments? : Focusing on the process of democratization in South Korea

In sul Park, Kyungpook National University

Daeweon Seo, Kyungpook National University

Discussant

William M Myers, University of Tampa

2108

Thursday
8:00 a.m.-9:30 a.m.
Foster 2

Taxation and Economic Policy in the States**State Politics****Chair**

Shawn J Donahue, Binghamton University (SUNY)

Participants

Do Economic Measures at the State Level Drive Terrorism within the United States?

Jeffrey Payne, University of Central Florida

Kansas and California: A Contemporary Investigation into Reaganomics

Alexander Myles Freedman, Tulane University

Responding to an Economic Crisis: Gubernatorial Budgetary Authority and Social Assistance Spending

Jeffrey V Swanson, Florida State University

The Political Economy of Taxes that Governors Propose and Legislatures Dispose

Richard Winters, Dartmouth College

Carlisle Rainey, Texas A&M

Kevin Stout, Univ of New York at Buffalo

Discussant

Seth C. McKee, Texas Tech University

2109

Thursday
8:00 a.m.-9:30 a.m.
Imperial 1

Middle East Policy**International Politics: Conflict and Security****Chair**

Albert Wolf, American University of Afghanistan

Participants

Iraqi Foreign Policy and Iran: Bandwagoning or Balancing?

Clifton W Sherrill, Troy University

The Iraq War and the Republican Party's Traditional Foreign Policy: Accord or Discord?

Bobby Lint, University of West Florida

The misperception of Iranian foreign policy by both Presidents George W. Bush and Barack Obama

Clinton Lamar Ervin, American Military University

Who Lost Iraq?: Competing Narratives for U.S. Foreign Policy Failure

Kelly McHugh, Florida Southern College

Discussant

Albert Wolf, American University of Afghanistan



THURSDAY, JANUARY 4, 2018

2113

Thursday
8:00 a.m.-9:30 a.m.
Imperial 8

Parties without Borders: Examining Comparative Party Competition

Political Parties

Chair

Matthew Wagner, University of South Carolina

Participants

Statistical Nightmare of Causal Feedback: How Spatial Econometric Improves Empirical Evaluations of Party Competition

Brandon Beomseob Park, University of Missouri

Laron K. Williams, University of Missouri

Ed Goldring, University of Missouri

Social Cleavages in New Democracies: An Application of the Lipset-Rokkan Paradigm

Matthew Wagner, University of South Carolina

The Death of the Catch-All Party? Rethinking Party Strategy in the 21st Century

John Ishiyama, University of North Texas

Christopher Williams, University of Arkansas at Little Rock

Parties, platforms and populism: Party organization in an era of online-decision making

Alberto Liroy, University of Oregon

Democracy and Caste Politics in India: A Study in Andhra Pradesh

Dr. Satri Veera Kesalu, University Of Hyderabad

Discussants

Christopher Williams, University of Arkansas at Little Rock

Alberto Liroy, University of Oregon

2114

Thursday
8:00 a.m.-9:30 a.m.
Imperial 9

CONFERENCE WITHIN A CONFERENCE:

Emergency Management: Theories and Evidence

Emergency Management, Disaster and Politics

See page 36 for additional mini-conference sessions.

Participants

Policy Entrepreneurs and Disaster Policy: Testing the Influence of Entrepreneurs on Lawmakers

Sarah Anderson, University of California Santa Barbara

Robert DeLeo, Bentley University

Kristin O'Donovan, Wayne State University

Partial Couplings, Issue Linkage, and Multiple Partial Couplings

Dana Archer Dolan, George Mason University

Exploring the applicability of the Multiple Streams Framework to a non-democracy: Legal change in China after SARS and A(H7N9) avian influenza

Annemieke van den Dool, University of Amsterdam

Demographic Drivers of the Spread of Tornado Warning Information

Scott Robinson, University of Oklahoma

Jason Pudlo, Oral Roberts University

Wesley Wehde, University of Oklahoma

Narratives in the Policy Process: Hurricane Katrina as a Condensation Symbol

Meg Warnement, North Carolina State University

THURSDAY PANEL LISTINGS

**2115***Thursday**8:00 a.m.-9:30 a.m.**Strand 1***Latina/os in 2016: The Politics of Threat****Race, Ethnicity, and Gender****Chair**

Eric Juenke, Michigan State University

Participants

Assessing survey measures of Latino Racial Resentment

Mark D Ramirez, Arizona State University

Dave A.M. Peterson, Iowa State University

Back in the Shadows, Back in the Streets

Melissa R Michelson, Menlo College

Jessica L Lavariega Monforti, California Lutheran University

Exploring Public Attitudes Towards Sanctuary Cities

Jason Casellas, University of Houston

Sophia Jordan Wallace, University of Washington

Latinos por Trump: Colorblind Latinos and racial appeals

Rudy Alamillo, University of California, Riverside

Media Coverage from the States: How the Tone of Media Reporting
Changes as Demographics Shift

Raul Madrid Jr., Claremont Graduate University

Discussants

Eric Juenke, Michigan State University

Johanna Dunaway, Texas A&M University

2116*Thursday**8:00 a.m.-9:30 a.m.**Strand 2***New Directions in APD****American Political Development****Chair**

Jeffrey Grynaviski, Wayne State University

Participants

Republican Party Organizations in the South, 1932-1948

Boris Heersink, Fordham University

Jeffery Jenkins, University of Southern California

Civil Rights and Congress: The Wilderness Years, 1891-1918

Jeffery Jenkins, University of Southern California

Justin Peck, Wesleyan University

The Unitary Executive in Congress

Justin Peck, Wesleyan University

The Effect of Past Parties on Current Representation of Women

Kristin Kanthak, University of Pittsburgh

Discussants

Maxwell Palmer, Boston University, Department of Political Science

Jeffrey Grynaviski, Wayne State University



THURSDAY, JANUARY 4, 2018

2117

Thursday

8:00 a.m.-9:30 a.m.

Strand 3

Representation and Elections

Electoral Politics

Chair

Beth Ginsberg, University of Connecticut

Participants

Beginning to Explain Representational Differences Among House Incumbents

Charles R Hunt, University of Maryland, College Park

Card-Carrying Members: Electoral Implications and Representational

Consequences of Group Affiliation

Stephen Goggin, San Diego State University

Travis Johnston, University of Massachusetts, Boston

Dyadic Representation in Japanese Parliament: Adaptation by Candidates and

Selection by Constituents

Michio Umeda, Ehime University

Election credibility and leaders legitimacy. Fair vote representation model

Takwi Tacha Nina, University of Yaounde II

Political Elites and the Construction of Representation: Do political elites create their own constituencies?

Stephen Ruxton, University of South Carolina

Discussants

Justin J. Norris, University of Georgia

Beth Ginsberg, University of Connecticut

2118

Thursday

8:00 a.m.-9:30 a.m.

Strand 4

Aristotle's Rhetoric and Politics

Political Theory

Chair

Bryan-Paul Frost, UL Lafayette

Participants

Aristotelian Public Opinion: The Interplay of Politics, Rhetoric and Deliberation

Elisabeth Fondren, Louisiana State University

Justice Speaks: Nemesis, Rhetoric, and Nature in Aristotle's Rhetoric

Christine J Basil, Morehead State University

The Problem of Beginning in Aristotle's Nicomachean Ethics

Rachel Alexander, Baylor University

Through a Keyhole or an Open Door? Rhetoric and Pedagogy in Aristotle's Ethics

Jeremy J. Mhire, Louisiana Tech University

Discussant

Bryan-Paul Frost, UL Lafayette

**2119**

Thursday
8:00 a.m.-9:30 a.m.
Strand 5

Millennial Report: New Perspectives on Global Encroachment and the Resiliency of Local Communities

Comparative Political Institutions

Chair

Christopher M. Brown, Georgia Southern University

Participants

Reflective Sexism: Common Stereotypes of Women in Politics and Women in Music

Jasmine Parker, Georgia Southern University

Capitalism in Motion

Ida Alena Digiacomantonio, Georgia Southern

The Ideal Tourist

Brendan Roberts, Georgia Southern University

The Vietnam War and Atlanta's Sentiments

Mark Coulibaly, Georgia Southern University

Never Said "No": The Normalization of Rape Culture and Its effects on Millennials

Allyson Griffin, Georgia Southern University

In what is an African citizen's Self-esteem to be Rooted? Modern Colonialism and African Cultural Assimilation

Soumanou Sabi Goura, Georgia Southern University

2120

Thursday
8:00 a.m.-9:30 a.m.
Strand 7

Issue Specialization and Changing Congressional Norms

Legislative Politics

Chair

C. Lawrence Evans, College of William and Mary

Participants

Changing Norms of Apprenticeship and Specialization: Amendment Sponsorship in the U.S. Senate

Nicholas Howard, Auburn University at Montgomery

Mark E. Owens, University of Texas, Tyler

Is There a Revolution Going On? Unauthorized Appropriations and the Evolution of House Practice, 1990-2017

James Saturno, Congressional Research Service

Issue Specialization in Congress

Philip D. Waggoner, University of Houston

Legislative Capacity and Committee Autonomy: The Case of Committee Amendments

Anthony J. Madonna, University of Georgia

Laine P. Shay, University of Georgia

Discussant

Jonathan Lewallen, University of Tampa



THURSDAY, JANUARY 4, 2018

2201

Thursday

9:45 a.m.-11:15 a.m.

Bolden 1

Undergraduate Research in US Public Policy

Undergraduate Research and Training

Chair

James Riddlesperger, TCU

Participants

Affect of After-school Programs on Academic Achievement of At-Risk Students

Kristian Filip, Soka University of America

The effects of teacher autonomy on school performance

Julian Nazar, Soka University of America

American Gotham: A Policy Analysis of Crime Reduction Strategies

Sean Gregory Gordon, Randolph-Macon College

The Imprisoned Welfare State

Jack A Hill, Roanoke College

Discussant

James Riddlesperger, TCU

2203

Thursday

9:45 a.m.-11:15 a.m.

Bolden 3

Global transparency and law

International Politics: Global Issues and IPE

Chair

Julia Gray, UPenn

Participants

The Resource Curse and International Cooperation: Exploring the Effect of the Extractive Industries Transparency Initiative

Haeyong Lim, University of Houston

What's 'different' about designing multi-stakeholder initiatives? Comparing the Kimberley Process Certification Scheme with the Extractive Industry Transparency Initiative

Terhemba Nom Ambe-Uva, Concordia University

Moneyed Interests, Domestic Institutions, And The Puzzle Of The Foreign Corrupt Practices Act

Jeffery Raymond Mistich, Florida State University

The Congressional Politics of Export-Import Bank Reauthorization

Jonas Bunte, University of Texas at Dallas

Thomas Gray, University of Texas at Dallas

The United States, United Kingdom, and the planning of the International Criminal Court, 1934-1954.

Barry Hashimoto, American University of Sharjah

Discussant

Julia Gray, UPenn

**2205**

Thursday
9:45 a.m.-11:15 a.m.
Bolden 5

Promoting and Impeding Participation**Democratic Participation & Civic Engagement****Chair**

Jeffrey Kraus, Wagner College

Participants

Impersonal Mobilization and Voter Turnout: Evidence from Japan

Tetsuya Matsubayashi, Osaka University

Measuring the Costs of Voting and their Impacts

Andrew Menger, Rice University

Recession length and its impact on voter turnout

Rashid Carlos Jamil Marcano-Rivera, Indiana University

Voting Location: Participation and the Partisan Affects of Distance

Andrew Bilbo, University of Kansas

Nick Joslyn, Simpson College

Mark Joslyn, University of Kansas

Discussant

Jeffrey Kraus, Wagner College

2206

Thursday
9:45 a.m.-11:15 a.m.
Bolden 6

Comparative Perspectives on Law and Politics, Common Law Systems**Judicial Politics****Chair**

Kirk A. Randazzo, University of South Carolina

Participants

Communicating Consensus: Why Opinion Writing Traditions of High Courts Matter

Rebecca Gill, University of Las Vegas

Maryam Stevenson, Troy University

The Influence of Appointing Presidents on the Decision-Making of the South African Constitutional Court, 1995-2016

Tao L. Dumast, The College of New Jersey

Stacia L. Haynie, Louisiana State University

David and Goliath? Party Capability Theory and Local Governments

William M Myers, University of Tampa

Davia Downey, Grand Valley State University



THURSDAY, JANUARY 4, 2018

2208

Redistricting and State Electoral Systems

Thursday

State Politics

9:45 a.m.-11:15 a.m.

Chair

Foster 2

Jonathan Winburn, University of Mississippi

Participants

Classification of State Electoral Systems

Michael J Pomante, Tulane University

Explaining State Redistricting Principles and Processes

Mordechai Wellish, Florida Southern College

Zachary Baumann, Florida Southern College

Uncovering implementation problems in voter registration: the case of youth pre-registration in Florida

Thessalia Merivaki, Mississippi State University

Hazards and Obstacles of Redistricting Across U.S. State Legislatures

John Curiel, University of North Carolina at Chapel Hill

The Re-Precincting of Louisiana following Shelby County: Was Race a Factor?

Shawn J Donahue, Binghamton University (SUNY)

Discussant

Jillian Evans, University of Illinois at Urbana-Champaign

2209

International Security

Thursday

International Politics: Conflict and Security

9:45 a.m.-11:15 a.m.

Participants

Imperial 1

Economic Statecraft and National Security Objectives

Dmitriy Nurullayev, Louisiana State University

Old Friends, New Enemies: Political Change, Shared Interests, and the Path to Rivalry

Richard J. Saunders, Florida State University

Winners and Losers: Integrating Defeated Great Powers After Major Wars

Mary Nelle Hampton, ACSC

A Critical Assessment of US Space Strategy: Falling Behind?

Robert C. Harding, Valdosta State University

Discussant

Stefanie Kasparek, Temple University

**2211**

Thursday
9:45 a.m.-11:15 a.m.
Imperial 11

CONFERENCE WITHIN A CONFERENCE:
Age, Generations, and Political Attitudes in China

Political Behavior & Attitudes in Contemporary China

See page 35 for additional mini-conference sessions.

Chair

Robert Harmel, Texas A&M University

Participants

Identifying Age, Period, and Cohort Effects on Regime Support in China

Jason Yuyan Wu, UC - San Diego

Tianguang Meng, University of Tsinghua, Beijing

Age vs. Socialization in Explaining Cohort Differences in Attitudes toward Economic Reforms in China

Robert Harmel, Texas A&M University

Xinsheng Matthew Liu, Texas A&M University

Yao-Yuan Yeh, University of St. Thomas

Discussants

John James Kennedy, University of Kansas

Yuhua Wang, Harvard University

2212

Thursday
9:45 a.m.-11:15 a.m.
Imperial 2

Different Perspectives on Authoritarianism

Program Chair's Panels

Chair

Colin S. Cavell, Bluefield State College

Participants

Diversionsary Conflict, Domestic Institutions, and Autocratic Leader Survival

Terence K Teo, Seton Hall University

Threat level: Risk assessment, mass mobilization and repression in authoritarian regimes

Sasha de Vogel, University of Michigan

Joseph Klaver, University of Michigan

Changing Electoral Systems and Ethnic Representation in Russia

Aidan Klein, University of Indiana

Bryon Moraski, University of Florida

Strategies of Judicial Repression in Authoritarian Regimes

Fiona Shen-Bayh, UC Berkeley

Discussant

Colin S. Cavell, Bluefield State College



THURSDAY, JANUARY 4, 2018

THURSDAY PANEL LISTINGS

2213

Thursday
9:45 a.m.-11:15 a.m.
Imperial 8

Examining the Parties and Politics of South Korea

Political Parties

Chair

Dr. Satri Veera Kesalu, University Of Hyderabad

Participants

Candidate Selection Methods and Party Loyalty in Korea: With Focus on the 19th National Assembly Election

Daeweon Seo, Kyungpook National University

Eunjin Bae, kyungpook national university

Why do Major Parties Change Names in South Korea? Personalistic Party Cues and Party Strategy

Mi-son Kim, University of Texas Rio Grande Valley

Who changes party support and why?: the analysis of 2016 National Assembly election in South Korea

Jeongmin Kim, Kyungpook National University

Eunyoung Jang, Kyungpook University

Discussant

Seo Youn Choi, Michigan State University

2214

Thursday
9:45 a.m.-11:15 a.m.
Imperial 9

CONFERENCE WITHIN A CONFERENCE:
Blaming, Framing, Beliefs, and Trust during Disasters

Emergency Management, Disaster and Politics

See page 36 for additional mini-conference sessions.

Participants

Disasters, Trust, and Intersectionality

Gina Reinhardt, University of Essex

Latino Millennials and Attitudes about Climate Change: Examining the Importance of Overlapping Identities

Ashley Ross, Texas A&M University Galveston

Stella Rouse, University of Maryland

Recovering Public Opinions from Social Media Data in the Wake of Catastrophic Natural Disasters: Blame and Hurricane Sandy

Kristine Laura Canales, University of North Carolina Charlotte

JoEllen V. Pope, UNC Charlotte

Cherie Maestas, University of North Carolina Charlotte

Who'll Stop the Rain? Repeated Disasters and Opinions of Government

Joshua Darr, Louisiana State University

Sarah Cate, University of Southern Mississippi

Daniel S Moak, The Ohio University

Disaster Framing Contests and Policy Reform: The Philippine Experience

Kristoffer Berse, University of the Philippines

Massive Flooding versus the Olympics and the Presidential Election: The Trends of Public Interests in the 2016 Louisiana Flood

Jungwon Yeo, University of Central Florida

Claire Knox, University of Central Florida

Kyujin Jung, Korea University

**2215**

Thursday
9:45 a.m.-11:15 a.m.
Strand 1

Public Opinion and Racial Politics**Race, Ethnicity, and Gender****Chair**

Mark D Ramirez, Arizona State University

Participants

Black Lives Matter Beyond Police Brutality: How Knowing & Supporting BLM Increases Support for Other Black Marginalized Groups

Melina Juarez, University of New Mexico

Brooke Abrams, University of New Mexico, Albuquerque

Policing Norms: Punishment and the Politics of Respectability among Black Americans

Hakeem Jerome Jefferson, University of Michigan

Prestige and Support for Affirmative Action: Results from a Survey Experiment

Andra Gillespie, Emory University

Race and the problem of Community

Utz Lars Mcknight, University Of Alabama

The Impact of Racial Diversity Among Protesters on Public Opinion of Social Movements

Tyler Godines Camarillo, The University of Oklahoma

Periloux Peay, University of Oklahoma

Discussant

Mark D Ramirez, Arizona State University

2216

Thursday
9:45 a.m.-11:15 a.m.
Strand 2

American Political Development and the Politics of Diverse Interests**American Political Development****Chair**

John Hanley, University of Central Florida

Participants

A Grand Army of Republicans: Partisanship in Civic Voluntarism after the Rebellion & its Electoral Effects

Nathan Kalmoe, Louisiana State University

Out of Many, One: The Postwar Rise of Civil Rights Interest Group Coalitions

Shamira Gelbman, Wabash College

Projecting National Strength: The Modern Presidency and the Development of the Warfare-Welfare Nexus

Jeremy Strickler, University of Tennessee - Chattanooga

Republican Governors and the Nationalization of American Party Politics

Anthony Sparacino, University of Virginia

Rethinking the Rise of the Conservative Legal Movement: Professors, Activists, and the Legal Academy of the 1980s

Paul Baumgardner, Princeton University

Discussant

John Hanley, University of Central Florida



THURSDAY, JANUARY 4, 2018

THURSDAY PANEL LISTINGS

2217

Thursday
9:45 a.m.-11:15 a.m.
Strand 3

Populism, Nationalism, and Trump

Electoral Politics

Chair
Adam M Enders, University of Louisville

Participants

- Populist Challenges to the Party Establishments in the 2016 presidential nominations
Wayne Steger, DePaul University
- The Road to Trump: the Elections of 1992, 2000, 2008, 2016
Tim Blessing, Alvernia University
- "Make America Great Again": Civic and Racial Nationalism in Donald Trump's 2016 Presidential Campaign
Kendall Lyons Bailey, Northeastern University

Discussant
Scott Basinger, University of Houston

2218

Thursday
9:45 a.m.-11:15 a.m.
Strand 4

Politics in Gotham: Christopher Nolan's Dark Knight Trilogy and Political Thought

Political Theory

Chair
Damien Picariello, University of South Carolina Sumter

Participants

- Christopher Nolan's Dark Knight trilogy and the Heroism of Sober Expectations
Damien Picariello, University of South Carolina Sumter
- The Truth about Batman
Alan Baily, Stephen F. Austin State University
- Political Frailty and Political Faith in Nolan's Dark Knight Trilogy
William Berger, University of Michigan
- The Two-Face Society: On the value of tension between 'Reasonable and Unreasonable' citizens.
Mohamad Al-Hakim, Florida Gulf Coast University

Discussant
Salvatore James Russo, California State University-Dominguez Hills

2219

Thursday
9:45 a.m.-11:15 a.m.
Strand 5

Urban/Local Policy

Public Policy

Chair
John Powell Hall, Middle Georgia State University

Participants

- A Network Approach to Understanding Innovations in Urban Water Management in Local Governance Systems
Edna Liliana Gomez Fernandez, University of Arizona
Adam Douglas HEnry, University of Arizona
Gary Pivo, University of Arizona
- What we want is free: Local government agendas and the provision of public goods
Brooke Nicole Shannon, University of Texas at Austin
- Regulating the Future: Examining New Economy Policies Among States and Municipalities
Brendan Toner, Assistant Professor
Joshua Mitchell, Assistant Professor
- The Policy Impacts of Electoral Structures in School District Elections
Scott Hofer, University of Houston
Yeaji Kim, University of Houston

**2220**

Thursday
9:45 a.m.-11:15 a.m.
Strand 7

Polarization and Political Speech**Legislative Politics****Chair**

Gregory Koger, University of Miami

Participants

Analyzing Non-Incremental Changes to Partisan Issue Attention in the U.S. House of Representatives, 1989-2012

Tyler Hughes, California State University, Northridge

Kimberly Yamilet Caseres, CSUN

Michelle Sadigh, California State University, Northridge

Legislative Conflict: Are Ideologues More Uncivil?

Scot Schraufnagel, Northern Illinois University

United We Brawl: Unified Government and the Roots of Minority Party Rhetorical Negativity on Social Media

Whitney Hua, University of Southern California

Jordan Carr Peterson, University of Southern California

Discussant

Logan Dancey, Wesleyan University

2301

Thursday
11:30 a.m.-1:00 p.m.
Bolden 1

Undergraduate Research in American Politics II**Undergraduate Research and Training****Chair**

James King, University of Wyoming

Participants

Polarization in a 2016 Swing State: How Mean Are We?

Mary Kolisnichenko, Meredith College

Whitney Ross Manzo, Meredith College

The Effectiveness of Minority Party Strategies in Congress

Jocelyn Porter, Western Kentucky University

The 2nd Amendment in Modern American: Factors Affecting Opinions of Gun Control

Lauren Corley, Valdosta State University

The Role of Logic and Ethics in Government Laws

Zachery Birdsong, University of Arkansas Monticello

Discussant

James King, University of Wyoming



THURSDAY, JANUARY 4, 2018

THURSDAY PANEL LISTINGS

2302

Thursday

11:30 a.m.-1:00 p.m.

Bolden 2

Policymaking

Positive Political Theory

Chair

Josh Strayhorn, University of Colorado, Boulder

Participants

A Model of Bureaucratic Hiring in Plural Societies

Tara Lyn Slough, Columbia University

Bicameralism and Partisan Coordination: Houses in Motion

Scott Moser, University of Nottingham

Jonathan Lewallen, University of Tampa

Participation, Inequality, and Rational Responsiveness

Brian Libgober, Harvard University

Policymaking with Multiple Agencies

Peter Bils, University of Rochester

The Lobbyist's Dilemma: Gatekeeping and the Profit Motive

Brendan Pablo Montagnes, Emory

Alexander V Hirsch, Caltech

Discussant

Ryan Hubert, University of California, Davis

2303

Thursday

11:30 a.m.-1:00 p.m.

Bolden 3

Foreign Aid: Sources and Consequences

International Politics: Global Issues and IPE

Participants

Aid: A Tool to Counter Insurgency in a Population

Anthony Asquith, The University of Alabama

Approval or Assistance? Signaling versus Facilitation in Foreign Aid Pre- and Post-9/11

Jessie G. Rumsey, University of Illinois at Urbana-Champaign

Foreign Aid, Corruption, and Income Inequality in Aid-Recipient Countries

Burak Giray, University of Houston

Ling Zhu, University of Houston

Need? Interest? Effectiveness? Why do donors give humanitarian aid?

Allison Namias Grossman, University of California Berkeley

2304

Thursday

11:30 a.m.-1:00 p.m.

Bolden 4

Tips from the Journal Editors

President's Special Panels

Participants

Keith Gaddie, University of Oklahoma

Kirby Goidel, Texas A&M

William G. Jacoby, Michigan State University

Jeffery Jenkins, University of Southern California

Kristin Kanthak, University of Pittsburgh

Chair

Mary Stegmaier, University of Missouri

**2306**

Thursday
11:30 a.m.-1:00 p.m.
Bolden 6

Decision Making on Appeals Courts**Judicial Politics****Chair**

Wendy Martinek, Binghamton University

Participants

Confirmation Bias? The Effect of Obstruction and Delay on Decision Making in the U.S. Courts of Appeals

Jeffrey Budziak, Western Kentucky University

Deferring, Deliberating, or Dodging Review? Examining the Mechanisms Behind Panel Effects

Rachael Hinkle, University at Buffalo

Michael Nelson, Pennsylvania State University

Morgan Hazelton, St. Louis University

Ideology on the Federal Courts of Appeals

David Hughes, Auburn University at Montgomery

Nicholas Howard, Auburn University at Montgomery

Power of the Pen or the Gavel? Determining Asylum Standards on the Courts of Appeals

Maureen Stobb, Georgia Southern University

Discussants

Susan Haire, University of Georgia

John Szmer, UNC Charlotte

2307

Thursday
11:30 a.m.-1:00 p.m.
Foster 1

LGBTQ Law, Policy Adoption, and Identity**Lesbian, Gay, Transgender and Bisexual Politics****Chair**

Mark Carl Rom, Georgetown University

Participants

Cities Leading the Pack: An Examination of LGBT Nondiscrimination Policy Adoption by Local Governments

Benjamin G Larsen, Northeastern University

Competing Visions of American Identity: Sexual Orientation, Partisanship and the 2016 Presidential Elections

Amilcar Antonio Barreto, Northeastern University

Nicholas Gianni Napolio, Northeastern University

The Contentious Politics of Same-Sex Marriage Movements: Illustrated by intricacies of Ireland and Northern Ireland

Kaitlin Lee McClamrock, University of South Carolina

Trans Progressivism and Conservatism: the Paradoxes of Challenging Gender in Law

Anne Caldwell, University of Louisville

Discussant

Mark Carl Rom, Georgetown University



THURSDAY, JANUARY 4, 2018

2308

Southern Politics

Thursday

State Politics

11:30 a.m.-1:00 p.m.

Chair

Foster 2

Joshua Blank, Texas Politics Project at UT-Austin

Participants

Louisiana Constitutions and Human Rights

Henry Barbier Sirgo, McNeese State University

Return of the Solid South: Republican Success in State Legislatures

Knox Brown, Quinnipiac University

Presidential Approval in Louisiana: Race vs. Performance

Edward Chervenak, University of New Orleans

Shih-Chan Dai, University of New Orleans

The “Luv Governor,” Robert Bentley: How the Alabama Constitution Impeachment Framework led to Governor Bentley’s Resignation

Howard Walthall, Samford University

Tracking Hispanic Growth in the American South

M. V. (Trey) Hood, University of Georgia

Seth C. McKee, Texas Tech University

Discussant

Robert Edward Hogan, Louisiana State University

2309

Women and Conflict

Thursday

International Politics: Conflict and Security

11:30 a.m.-1:00 p.m.

Women and Politics

Imperial 1

Chair

Kyleanne Hunter, University of Denver

Participants

Buying Women’s Rights: The Role of International Actors and Conflict in Gender Reform Adoption

Laura Huber, Emory University

Exploring the Intersection of Women and Children Soldiers

Christopher M Faulkner, University of Central Florida

Women in Combat: The Rhetoric of Physical Standards

Erika Skaggs, University of Kentucky

Robert Farley, University of Kentucky

Intimate Weapons: Sexual Violence During the Syrian Civil War

Jonathan L. Snow, Roanoke College

Emma von der Lieth, Roanoke College

Discussant

Kyleanne Hunter, University of Denver

THURSDAY PANEL LISTINGS

**2311**

Thursday
11:30 a.m.-1:00 p.m.
Imperial 11

CONFERENCE WITHIN A CONFERENCE:
Empirical Analyses of Political Trust and Political Cooperation

Political Behavior & Attitudes in Contemporary China

See page 35 for additional mini-conference sessions.

Chair

Yao-Yuan Yeh, University of St. Thomas

Participants

Why Do Repressive Regimes Enjoy High Political Trust? A Cognitive Dissonance Explanation

Yingnan Joseph Zhou, University of Texas, El Paso

The Behavioral Consequence of Political Trust under Authoritarian Rule:
Trust and Participation in China

Dan Chen, Elizabethtown College

Wenbin Li, South China University of Technology

Political Dynamics of Elite Collaboration in China

Jiangnan Zhu, University of Hong Kong

Dong Zhang, Stanford University

Discussants

Hans Jorgen Gasemyr, University of Bergen, Norway

Jay Kao, University of Texas at Austin

Yaoyao Dai, Pennsylvania State University

2313

Thursday
11:30 a.m.-1:00 p.m.
Imperial 8

Degrees of Difference: Issues, Priorities and Polarization in American Politics

Political Parties

Chair

Jeffrey Kraus, Wagner College

Participants

Death of a Culture Wars Issue? The Unusual Case of Same-Sex Marriage

John Camobreco, Christopher Newport University

It's Not Who You Are, It's Who You Aren't: Reexamining Mass Polarization via Dis-identification

Creed Tumlison, University of Arkansas

William D. Schreckhise, University of Arkansas

Discussant

Robert N. Lupton, University of Connecticut



THURSDAY, JANUARY 4, 2018

THURSDAY PANEL LISTINGS

2315

Racial, Ethnic, and Gender Representation from Election to Officeholding

Thursday
11:30 a.m.-1:00 p.m.
Strand 1

Race, Ethnicity, and Gender

Chair
Katelyn E Stauffer, Indiana University

Participants

Latino Turnout in the 21st Century: Changing Demographics and Changing Politics
Beth Ginsberg, University of Connecticut

Minority Vote Suppression and the 2016 Presidential Election
Carter A. Wilson, Northern Michigan University
Steve Nelson, Northern Michigan University

The Nature of Hierarchical Legislative Priorities and Goals of Members of Color in the House of Representatives
Periloux Peay, University of Oklahoma

Investment and Invisibility: Racially Divergent Consequences of Political Distrust
Aaron Rosenthal, University of Minnesota

Discussants

Shawn J Donahue, Binghamton University (SUNY)
Katelyn E Stauffer, Indiana University

2316

American Political Culture: Historical and Theoretical Perspectives

Thursday
11:30 a.m.-1:00 p.m.
Strand 2

American Political Development

Chair
Boris Heersink, Fordham University

Participants

In Defense of Historical Context: Jefferson's Declaration as Foreign Policy and Enlightenment Political Legitimacy

Brian Smith, Georgia Southwestern State University

Rethinking the Idea of a Republic in the Wake of the Trump Presidency

Timothy Hoye, Texas Woman's University

Splits in American politics and the beginnings of a second Axial Age

Phillip H Pierce, Graduate Student

The Last Whimper of Anti-Federalism: The First Ten Amendments to the Constitution

Michael J Faber, Texas State University

The Unsteady March to Donald Trump

Philip Klinkner, Hamilton College

Discussants

Boris Heersink, Fordham University
Anthony Sparacino, University of Virginia

**2317**

Thursday
11:30 a.m.-1:00 p.m.
Strand 3

Party Cues, Knowledge, and Ideology**Electoral Politics****Chair**

Lance Young Hunter, Augusta University

Participants

It's Not the Message: Partisan Cues in a Polarized Era

Rachel Bitecofer, Christopher Newport University

Quentin Kidd, Christopher Newport University

The More You Know: Social Knowledge and the Democratic Ideal

Kai Ou, Florida State University

Scott Tyson, University of Michigan

The Personal Vote in a Polarized Era

Logan Dancey, Wesleyan University

John Henderson, Yale University

Geoff Sheagley, University of Minnesota Duluth

Welcome to Thunderdome: Utilizing Issue Positions to Measure Ideological Competition for Presidential Candidates

Justin J. Norris, University of Georgia

Discussant

Christopher Dawes, NYU

2318

Thursday
11:30 a.m.-1:00 p.m.
Strand 4

Alt-Right, Race, Misinformation**Political Theory****Chair**

Timothy Wyman McCarty, University of San Diego

Participants

American 'Alt-Right' Politics and White Masculinity

Josh Vandiver, Ball State University

Frantz Fanon's Subversive Pedagogy

William W Sokoloff, UTRGV

Revolt and Rhetoric in Douglass's Heroic Slave and Melville's Benito Cereno

Matthew Brogdon, University of Texas at San Antonio

The Dehumanizing Character of U.S. Nationalism

Ioana Gabriela Panaitiu, Northeastern University

Discussant

Timothy Wyman McCarty, University of San Diego

2319

Thursday
11:30 a.m.-1:00 p.m.
Strand 5

Undergraduate Research in Political Science**Undergraduate Research and Training****Chair**

Stephen Meinhold, University of North Carolina Wilmington

Discussant

Stephen Meinhold, University of North Carolina Wilmington



THURSDAY, JANUARY 4, 2018

THURSDAY PANEL LISTINGS

2320

Thursday
11:30 a.m.-1:00 p.m.
Strand 7

Interbranch Relations: Congress, the Executive, and the Judiciary

Legislative Politics

Chair

Lauren C Bell, Randolph-Macon College

Participants

Alternative Facts? Reports and Dissents in Congressional Investigations

John Hanley, University of Central Florida

Congress and Executive Orders: Constraints Imposed by Gridlock and Divergence from the Majority Party Median

Henry Bennie Ashton, University of Oklahoma

President No: Congressional Responses to Veto Threats From The Executive

Simon Williamson, University of Georgia

The Congressional Allocation of Judicial Institutions

Josh Franco, UC Merced

What Defines Success: A Process Tracing Analysis of Foreign Policy, Congressional Investigations, and Election Outcome

Bradley Podliska, University of Massachusetts-Amherst

Discussants

Michael Lynch, University of Georgia

Gary Edward Hollibaugh, University of Notre Dame

2401

Thursday
1:15 p.m.-2:45 p.m.
Bolden 1

Posters: Undergraduate Research

Undergraduate Research and Training

Participant

The Partisan Framing of Climate Change in the U.S. House of Representatives, 1989-2016

Kimberly Yamilet Caseres, CSUN

2402

Thursday
1:15 p.m.-2:45 p.m.
Bolden 2

Conflict

Positive Political Theory

Chair

Ethan Bueno de Mesquita, University of Chicago

Participants

Counterterrorism under the Shadow of an Escalating Threat

Scott Tyson, University of Michigan

How Uncertainty Shapes the Fight against Terrorism

Livio Di Lonardo, Bocconi University

Tiberiu Dragu, New York University

Learning to Fight: Information, Uncertainty, and the Risk of War

Mark Fey, University of Rochester

To Back Down or Not: Exploring the Impact of Audience Cost

Yeon Kyung Grace Park, Emory University

War in Disputes with Multiple Issues

Amanda Kennard, Princeton University

Colin Krainin, Princeton University

Kris Ramsay, Princeton University

Discussant

Omar Garcia Ponce, University of California, Davis

**2403**

Thursday
1:15 p.m.-2:45 p.m.
Bolden 3

Macroeconomic Policy and Institutions**International Politics: Global Issues and IPE****Chair**

Andrew Kerner, University of Michigan

Participants

A New Lender of Last Resort? Examining the Rise of Bilateral Currency Swaps

Abigail Vaughn, University of California, San Diego

Analysis of the Potential Brexit Impact on the European Union

Peter Csanyi, Stephen F. Austin State University

Political Communication and Macroeconomic Stabilization in the Eurozone

Andrew Peterson, University of Geneva

Thomas Sattler, University of Geneva

Price Stability and Central Bank Independence, Redux: Discipline, Credibility and Democratic Institutions

Raymond P Hicks, Columbia

Cristina Bodea, Michigan State University

Discussant

Andrew Kerner, University of Michigan

2404

Thursday
1:15 p.m.-2:45 p.m.
Bolden 4

Violence, Protest, and Political Activism**Program Chair's Panels****Participants**

Anticipating Protests using Open-Source Indicators: EMBERS and its Implications for Political Science

Dipak Gupta, San Diego State University

Ryan Kennedy, University of Houston

Sathappan Muthiah, Virginia Tech

David Mares, University of California, San Diego

Naren Ramakrishnan, Virginia Tech

Ethnic Diversity, Economic Performance and Election Violence

Samaila Adelaiye, The University at Buffalo, SUNY

When Grievances Matter: Public Service Delivery and Protest in Latin America

Mason Moseley, West Virginia University

Kyu Chul Shin, West Virginia University

Women's Political Activism and Strategies to Combat Gendered Violence in Central America

Rachel E Bowen, The Ohio State University

2405

Thursday
1:15 p.m.-2:45 p.m.
Bolden 5

Dialogic Pedagogies for Promoting Intellectual Humility and Civic Engagement**Democratic Participation & Civic Engagement****Chair**

Lauren Swayne Barthold, Endicott College

Discussants

Jill DeTemple, Southern Methodist University

Harriett H Hayes, Bridgewater College

John Sarrouf, Gordon College



THURSDAY, JANUARY 4, 2018

2406

US Supreme Court

Thursday
1:15 p.m.-2:45 p.m.
Bolden 6

Judicial Politics

Chair

Lauren C Bell, Randolph-Macon College

Participants

BIG Issues: Measuring Polarization on the US Supreme Court

Austin Kingsolver, The University of Texas at Dallas

Judicial Tone and the Utilization of Legal Doctrine in the Federal Courts

Chase M. Porter, University of Alabama

Politicized Media Coverage of the U.S. Supreme Court

Leeann Bass, Emory

Word Cloud Visualization of U.S. Supreme Court Decisions (1946-2016)

Scott Nolan, Univ. of New Orleans

On Savants and Slow Learners: Evaluating Heterogeneity in Behavioral Acclimation on the US Supreme Court

Miles T. Armaly, University of Mississippi

Ryan C. Black, Michigan State University

Discussants

Maureen Stobb, Georgia Southern University

Kirk A. Randazzo, University of South Carolina

2407

Citizens' Attitudes Towards, and Support for, LGBTQ Individuals, Rights and Candidates

Thursday
1:15 p.m.-2:45 p.m.
Foster 1

Lesbian, Gay, Transgender and Bisexual Politics

Chair

Melissa R Michelson, Menlo College

Participants

Americans' Attitudes on LGBT Rights During the 2016 Elections

Scott Basinger, University of Houston

Kasia Hinkson, University of Houston

The Effect of Political Knowledge on Political Tolerance

John Powell Hall, Middle Georgia State University

When Cues Collide: How Partisanship Shapes Perceptions of Gay Political Candidates

Eric Loepp, University of Wisconsin - Whitewater

Shane Redman, University of Pittsburgh

Where Do Citizen's Demand the Norm of Equality?: An Analysis of Rights for Sexual Minorities

Carl Edward Kalmick, Binghamton University

Discussant

Melissa R Michelson, Menlo College

THURSDAY PANEL LISTINGS

**2408**

Thursday
 1:15 p.m.-2:45 p.m.
 Foster 2

Institutional Rules and Parties in State Legislatures**State Politics****Chair**

Jennifer Clark, University of Houston

Participants

A Relational-Based Measure of State Legislator Consequence

Christopher Kulesza, Purdue University

Charles Wu, Purdue University

Walter Schostak, Purdue University

Eric N. Waltenburg, Purdue University

Chutes and Ladders: How Ambition Plays Out in Term-Limited State Legislatures

Jordan Butcher, University of Missouri

Aaron Kushner, University of Missouri

Party Influence in the Context of Minnesota's Natural Experiment

Robert Lucas Williams, Misericordia University

Polarization in the California State Assembly & Senate: A Factor Analysis of Interest Group Ratings

Aldo Yanez Ruiz, Claremont Graduate University

The Use of Gatekeeping in State Legislatures

Emily U. Schilling, University of Tennessee, Knoxville

Discussant

Sarah Poggione, Ohio University

2409

Thursday
 1:15 p.m.-2:45 p.m.
 Imperial 1

Alliances**International Politics: Conflict and Security****Chair**

Tom Lansford, University of Southern Miss

Participants

A New Regional Cold War: Heterarchic features of the Middle East and North Africa Regional Security Complex

Ruth Hanau Santini, Università L'Orientale, Naples, Italy

Exponential Capacity of Power and its Impact on Military Alliance Dynamics

Nikoloz Gabriel Esitashvili, Florida International University

Signaling Commitment and Decommittment in Extended Deterrence Relationships in Northeast Asia

James Edward Platte, U.S. Air Force Center for Unconventional Weapons Studies

Ivan Willis Rasmussen, New York University-Shanghai

Measuring and Assessing Latent Variation in Alliance Design and Objectives

Benjamin Campbell, The Ohio State University

Discussant

Tom Lansford, University of Southern Miss



THURSDAY, JANUARY 4, 2018

2410

CONFERENCE WITHIN A CONFERENCE:

Mentoring Across Genders

Thursday

Climbing the Ivory Tower

1:15 p.m.-2:45 p.m.

See page 35 for additional mini-conference sessions.

Imperial 10

Participants

- Rebecca Gill, University of Las Vegas
- Brian Smentkowski, University of Idaho
- Ingrid Bego, Western Carolina University
- Tyler Steelman, University of North Carolina - Chapel Hill
- Alixandra Yanus, High Point University
- Matthew Lebo, Stony Brook University

Chair

Ellen Key, Appalachian State University

2411

CONFERENCE WITHIN A CONFERENCE:

Attitudes Toward Political and Economic Conditions in China

Thursday

Political Behavior & Attitudes in Contemporary China

1:15 p.m.-2:45 p.m.

See page 35 for additional mini-conference sessions.

Imperial 11

Chair

Robert Harmel, Texas A&M University

Participants

What Political Reforms do Citizens in an Electoral Autocracy Want: Evidence from a Conjoint Analysis

- Stan Hok-Wui Wong, The Hong Kong Polytechnic University
- Karl Ho, University of Texas, Dallas
- Harold D. Clarke, University of Texas, Dallas

The Awareness of Economic Inequality in China

Shuai Jin, University of Massachusetts, Boston

What do China's Communists Think? Analysis of the Attitudinal Effects of Chinese Communist Membership

- Hans Jorgen Gasemyr, University of Bergen, Norway
- Tor Midtbo, University of Bergen, Norway

Discussants

- Yingnan Joseph Zhou, University of Texas, El Paso
- Jiangnan Zhu, University of Hong Kong
- Xinsheng Matthew Liu, Texas A&M University

**2412**

Thursday
1:15 p.m.-2:45 p.m.
Imperial 2

The New Political Science “Classroom”**Teaching Political Science****Chair**

Josh Franco, UC Merced

Participants

Future horizons in online deliberations

Anita Chadha, University of Houston, Downtown

Teaching Introduction U.S. Government in an University’s General Education Curriculum:

A Comparison of On-line to On-campus Instruction

John M. Aughenbaugh, Virginia Commonwealth University

The Art of Teaching Political Science

Shobana Jayaraman, Savannah State University

Redesign, Retention, and Rigor: Balancing Models and Outcomes in Government Survey Courses

Eric Vincent Morrow, Tarleton State University

Casey Thompson, Tarleton State University

The Determinants of Success of Online Learners

Kerstin Hamann, University of Central Florida

Bruce Wilson, University of Central Florida

Philip H. Pollock, University of Central Florida

Rebecca Glazier, University of Arkansas, Little Rock

Discussant

Ben Fraser, San Jacinto College

2413

Thursday
1:15 p.m.-2:45 p.m.
Imperial 8

Shifting Fortunes: Party Coalition Formation and Change in American Politics**Political Parties****Chair**

Robert N. Lupton, University of Connecticut

Participants

Mass Opinion and Party Coalition Formation

Neil OBrian, University of California, Berkeley

Transforming Congressional Parties: How Does Change Occur

Jeffrey M Stonecash, Syracuse University

American Populism: Socio-Economic transformation and political discontent

Wayne Steger, DePaul University

Parties, Groups, and the Development of Policy Ideas

Zachary Albert, University of Massachusetts Amherst

Discussant

Lindsey Cormack, Stevens Institute of Technology



THURSDAY, JANUARY 4, 2018

THURSDAY PANEL LISTINGS

2414

Thursday
1:15 p.m.-2:45 p.m.
Imperial 9

CONFERENCE WITHIN A CONFERENCE:
**Emergency Management Evaluation and Measurement:
In and Out of the Political Science Classroom**

Emergency Management, Disaster and Politics
See page 36 for additional mini-conference sessions.

Participants
Kirby Goidel, Texas A&M
Scott Robinson, University of Oklahoma

Participant
Emergency Management, Risk, and the Political Science Classroom
Patricia Stapleton, Worcester Polytechnic Institute

2415

Thursday
1:15 p.m.-2:45 p.m.
Strand 1

Individual and Social Identity in a Racial, Ethnic and Gendered Context

Race, Ethnicity, and Gender

Chair
Kasahun Woldemariam, Spelman College

Participants
Behind The Same Mule? African Americans, Caribbean Americans, and the “Black vote”
Andrea C Pena-Vasquez, University of Notre Dame

Beyond “Asian American”: Reconceptualizing Racial Identity for the 21st Century
Sudip Bhattacharya, Rutgers University

Do Different Elected Offices Have Different Racial Constituencies? A Study of Race and Ballot Completion
Matt Lamb, Rice University

Express Yourself: Black Women’s Use of Art as Social Activism and Political Expression
Regina M Moorer, Alabama State University

Social Media, the 1st Amendment, and Public vs. Private Space
Olivia Atkinson, University of Alabama

Discussant
Kasahun Woldemariam, Spelman College

2416

Thursday
1:15 p.m.-2:45 p.m.
Strand 2

Legislative Politics and Critical Junctures in the Expansion of Citizenship

American Political Development

Chair
Deondra Rose, Duke University, Sanford School of Public Policy

Participants
Franchise Expansion and Antebellum Representation
Michael Patrick Olson, Harvard University
Stephen Ansolabehere, Harvard University
Jaclyn Kaslovsky, Harvard University

Promises to Keep: Post-Reconstruction Politics and the Unlikely Passage of the Morrill Land Grant Act of 1890
Deondra Rose, Duke University, Sanford School of Public Policy

Removal of the Property Qualification for Franchise: An Event History Analysis
Justin Moeller, West Texas A&M University
Ronald King, San Diego State University

Discussant
Jacob R Straus, Congressional Research Service

**2418**

Thursday
1:15 p.m.-2:45 p.m.
Strand 4

Popular Sovereignty, Elitism, Carl Schmitt**Political Theory****Chair**

Freke Ette, University of Houston

Participants

Popular Sovereignty and Compromise

Christian Rostboll, University of Copenhagen

Popular Sovereignty and the Body Politic: Embodiment, Inclusion, and Representation

H. Abbie Erler, Kenyon College

Populism v. Elitism: The Legacy of "Popular Aristocracy"

Alin Fumurescu, University of Houston

The Popular Legislative Procedure in Carl Schmitt's Constitutional Theory

Freke Ette, University of Houston

The Story of 'Them': Securitization Turned Inward and the Fate of American Democracy

Leonard Robinson, Salisbury University

Discussants

Freke Ette, University of Houston

Alin Fumurescu, University of Houston

2419

Thursday
1:15 p.m.-2:45 p.m.
Strand 5

Vertical Distribution of Power**Comparative Political Institutions****Chair**

Lance Young Hunter, Augusta University

Participants

Limits to Capacity: The Political Economy of Byzantine Centralization & Decline in the 11th and 12th Centuries

James H Ruhland, Texas Tech University

Self-Governing Institutions and the Voluntary Contribution Mechanism: An Agent-Based Model

Christopher Hale, University of Alabama

Traditional Institutions and Natural Resources Management in sub-Saharan Africa

Terhemba Nom Ambe-Uva, Concordia University

Discussant

Seo Youn Choi, Michigan State University



THURSDAY, JANUARY 4, 2018

THURSDAY PANEL LISTINGS

2420

Thursday
1:15 p.m.-2:45 p.m.
Strand 7

Legislative Capacity

Legislative Politics

Chair

Anthony J. Madonna, University of Georgia

Participants

No Help: The Decline of Agency Comment on Legislation

Jonathan Lewallen, University of Tampa

Staff Turnover in Congress: Toward a Better Informed Understanding

R. Eric Petersen, Congressional Research Service, Library of Congress

Sarah Eckman, Congressional Research Service

The Role of Issue Experts in Congressional Cross National Lesson Drawing

Victoria Anne Rickard, Mercyhurst University

The Supply Side of Policymaking: Congressional Staff and Effective Legislating

Josh McCrain, Emory University

Discussant

Jordan Ragusa, College of Charleston

2426

Thursday
1:15 p.m.-2:45 p.m.
Imperial 12

Committee on the Status of African Americans in the South Business Meeting

Meetings

Participants

Angela K Lewis, University of Alabama at Birmingham

Sharon Austin, University of Florida

Jayne Farmer, University of Nevada, Las Vegas

Sekou Franklin, Middle Tennessee State University

Nicholas Kerr, University of Alabama

Dianne Pinderhughes, University of Notre Dame

Todd Shaw, University of South Carolina

Randall Swain, Eastern Kentucky University

2601

Thursday
3:00 p.m.-4:30 p.m.
Bolden 1

Undergraduate Research in Comparative Politics

Undergraduate Research and Training

Chair

Jennifer Horan, University of North Carolina Wilmington

Participants

The Impact of Ghana's 2011 Oil Production on the Western Region's Oil-Bearing Communities

Layaal Tara Hage, The University of Tampa

Repression of Peaceful Protest and Assembly in South Korea under Park Geun Hye

Emily Puckett, University of Central Florida

Tsai Ing-wen's Falling Approval Ratings

Mary Kathryn Hart, Western Kentucky University

Public Opinion on LGBT Issues in South Korea

Natalie Webb, Western Kentucky University

A Sustainable Plan for Economic Development in Developing Nations

Dylan McClain, University of Arkansas Monticello

Discussant

Jennifer Horan, University of North Carolina Wilmington

**2602**

Thursday
3:00 p.m.-4:30 p.m.
Bolden 2

The State, Power, and Control**Positive Political Theory****Chair**

Colin Krainin, Princeton University

Participants

The Concordat of Worms, European Economic and Political Development, and the Rise of Protestantism

Bruce Bueno de Mesquita, NYU

Ethan Bueno de Mesquita, University of Chicago

The Dilemma of Authoritarian Power-Sharing

Jack Paine, University of Rochester

The Persistence of Mafias

Ryan Hubert, University of California, Davis

Omar Garcia Ponce, University of California, Davis

The Politics of Making Enemies

Livio Di Lonardo, Bocconi University

Scott Tyson, University of Michigan

Jessica Sun, University of Michigan

The Politics of Noncompliance in Single Markets

Joshua Fjelstul, Emory University

Discussant

Mark Fey, University of Rochester

2603

Thursday
3:00 p.m.-4:30 p.m.
Bolden 3

Economic and Security Implications of China's Policies - 1**International Politics: Global Issues and IPE****Chair**

Jessie G. Rumsey, University of Illinois at Urbana-Champaign

Participants

Chinese Thought, Western IR and the Practice of Chinese Realpolitik in the International Realm

Alexander Niedermeier, Friedrich-Alexander-University Erlangen-Nuemberg

Wolfram C Ridder, University of Erlangen-Nuremberg

Comparing Japan and China's Aid Strategies in Southeast Asia

Nicolaos Dimitrios Catsis, Wilson College

Economic motives, strategic behavior, and Chinese construction of artificial islands in the South China Sea

Rachel E Finnell, University of Kansas

Skip Crooker, University of Central Missouri

New Asian Great Power Dynamics: Security Relationships in the Trump Era and Beyond

Joel R. Campbell, Troy University

Reeling Japan In: China's Economic Statecraft and Sino-Japanese Normalization

Audrye Wong, Princeton University

Discussant

Jessie G. Rumsey, University of Illinois at Urbana-Champaign



THURSDAY, JANUARY 4, 2018

2605

Thursday

3:00 p.m.-4:30 p.m.

Bolden 5

Comparative Democratization

Democratic Participation & Civic Engagement

Chair

Jonathon P Whooley, San Francisco State University

Participants

Civic Education and “Civil” Islam: Insights from Indonesia and Pakistan

sohaib Khaliq, Northern Arizona University

Electoral Acts and Post-Election Violence in Nigeria’s Fledgling Democratization Process: Challenges and the Way Forward

Felix Olanrewaju Awosika, University of Lagos, Akoka, Yaba, Lagos, Nigeria

Understanding Democratic Backsliding: A New Theoretical Framework

Geoffrey Macdonald, International Republican Institute

David Sands, International Republican Institute

What Explains Arab Attitudes Towards Democracy: Attitudinal Evidence From Competing Theories.

Ryan Kostanecki, Wayne State University

The Human Side of the Thucydides Trap: African Preferences in the American/Chinese Global Competition for Hegemony

A. Hannibal Leach, Fisk University

Discussant

Brandy Kennedy, Georgia College and State University

2606

Thursday

3:00 p.m.-4:30 p.m.

Bolden 6

Judicial Selection in the States

Judicial Politics

Chair

Rachael Hinkle, University at Buffalo

Participants

Dissenting for Support: Electoral Competition and Judicial Behavior

Michael Nelson, Pennsylvania State University

Do Partisan Tides Make Waves in Judicial Elections?

Sean Craig, University of Pittsburgh

Matthew Tarpey, University of Pittsburgh

Guaranteed Winners: Incumbency Effects and Electoral Competition in Texas District Court Elections

Steven Galatas, Stephen F. Austin State University

Donald M. Gooch, Stephen F. Austin State University

Judicial Review in State Supreme Courts: How Selection Mechanisms Influence Constitutional Review

Jonathan Hack, GWU

Stare Decisis and the Electoral Connection: Are Appointed Judges More Deferential to Precedent?

Michael G. Miller, Barnard College

Michelle D. Tuma, Fordham University School of Law

Discussants

Rachael Hinkle, University at Buffalo

Rachel Bitecofer, Christopher Newport University

**2607**

Thursday
3:00 p.m.-4:30 p.m.
Foster 1

LGBTQ Political Behavior: LGBTQ Party Identifiers, Activists, and Public Officials**Lesbian, Gay, Transgender and Bisexual Politics****Chair**

Maria Renee Rosales, Guilford College

Participants

#LGBTQIA: The Queer Movement on Twitter

Megan E Osterbur, New England College

Examining LGBTQ Black Elected Officials in the South

Ravi K Perry, Virginia Commonwealth University

Partisan Reassignment: Investigating Transgender Political Behavior

Meyer Levy, University of Notre Dame

Sid Simpson, University of Notre Dame

Hannah Wilson, University of Notre Dame

Discussant

Maria Renee Rosales, Guilford College

2608

Thursday
3:00 p.m.-4:30 p.m.
Foster 2

New Directions in Understanding State Policy Formulation**State Politics****Chair**

Philip D. Waggoner, University of Houston

Participants

Gubernatorial Task Forces: Policy Expertise, Interest Group Membership, and Legislative Impact

James W Endersby, University of Missouri

Mark L Ritchey, Statistical Analysis Center, Missouri State Highway Patrol

A Panel Experiment on the Effect of Dynamic Policy and Party Cues on Vote Choice

Matthew Uttermark, Florida State University

Theology and Geography: the Politics of State Personhood Initiatives

James Nelson, Lamar University

Maegan Collins, Lamar University

Promises Kept? Tracing State Party Policy Agendas from Platform Planks to Proposed Legislation

Nicole R Shoaf, Missouri Southern State University

Discussant

Philip D. Waggoner, University of Houston

2609

Thursday
3:00 p.m.-4:30 p.m.
Imperial 1

The Trump Presidency at One Year (Has It really been a year?)**Presidential/Executive Politics****Chair**

Sharece Thrower, Vanderbilt University

Participants

"Donald Trump's Leadership of Congress"

George C. Edwards III, Texas A&M University

"Trump and the Management of the Administrative State after One Year"

David Lewis, Vanderbilt

"Plus ca change? Emergent continuities in White House Governance"

Karen Hult, Virginia Tech

"President Trump meet Professor Neustadt: Is Donald Trump Threat to the Scientific Study of the Presidency?"

Jon Bond, Texas A&M University



THURSDAY, JANUARY 4, 2018

2610

CONFERENCE WITHIN A CONFERENCE:

Service, Not Servants

Thursday
3:00 p.m.-4:30 p.m.
Imperial 10

Climbing the Ivory Tower

See page 35 for additional mini-conference sessions.

Participants

- Suzanne M Leland, UNC Charlotte
- Elizabeth S. Smith, Furman University
- Carol S Weissert, Florida State University
- Andrea Kathryn Eckelman, University of Montevallo
- Carol Strong, University of Arkansas - Monticello
- Wendy Martinek, Binghamton University

Chair

Renee G Scherlen, Appalachian State University

2611

CONFERENCE WITHIN A CONFERENCE:

Factors in Populism, Regime Support and Political Engagement in China

Thursday
3:00 p.m.-4:30 p.m.
Imperial 11

Political Behavior & Attitudes in Contemporary China

See page 35 for additional mini-conference sessions.

Chair

Yao-Yuan Yeh, University of St. Thomas

Participants

- Populism and Regime Survival in China
Yaoyao Dai, Pennsylvania State University
- Corruption Investigations Undermine Regime Support: Evidence from China
Yuhua Wang, Harvard University
Bruce Dickson, George Washington University
- Participation Puzzle: Why Village Elections have a Higher Voter Turnout Rate than Urban Grassroots Elections
John James Kennedy, University of Kansas

Discussants

- Stan Hok-Wui Wong, The Hong Kong Polytechnic University
- Dong Zhang, Stanford University
- Shuai Jin, University of Massachusetts, Boston

2612

Teaching Research Skills

Thursday
3:00 p.m.-4:30 p.m.
Imperial 2

Teaching Political Science

Chair

Mark Carl Rom, Georgetown University

Participants

- A Bachelor's Degree in Political Science: Are we training Researchers, Analysts, or Both?
Josh Franco, UC Merced
- Good Question! An Inductive-Learning Approach to Teaching Political Science Research Design
Ian G Anson, University of Maryland, Baltimore County
- In Defense of Methodological Adventurism: Models as Metaphors of Causal Processes
Thomas Mustillo, Purdue University
- Teaming Up to Introduce New Freshmen to Research: The Librarian and the Professor
Gloria C Cox, University of North Texas
Julie Leuzinger, University of North Texas

Discussant

Nathan K. Mitchell, Prairie View A&M University

THURSDAY PANEL LISTINGS

**2613**

Thursday
3:00 p.m.-4:30 p.m.
Imperial 8

(Not My) Cup of Tea: Tea Party Rhetoric and Support in American Politics**Political Parties****Chair**

Philip Klinkner, Hamilton College

Participants

Conservatives by Another Name: Change and Continuity in Texas Tea Party Identification

Joshua Blank, Texas Politics Project at UT-Austin

James Henson, The University of Texas at Austin

It's Just a Jump to the Right: The Tea Party's Influence on Conservative Discourse

Richard D. Elliott, University of Maryland, Baltimore County

Discussant

Bradley T Dickerson, Missouri State University

2614

Thursday
3:00 p.m.-4:30 p.m.
Imperial 9

CONFERENCE WITHIN A CONFERENCE:

Disaster Resilience and Recovery**Emergency Management, Disaster and Politics**

See page 36 for additional mini-conference sessions.

Participants

Property Values Following Hurricane Katrina: A Hedonic Model of Harrison County Mississippi

Julie Winkler, University of North Texas

Skip Krueger, University of North Texas

Ronald L Schumann III, University of North Texas

Disaster Resilience: Moving from Metaphor to Measurement

Thomas W. Haase, Sam Houston State University

Faith Demiroz, Sam Houston State University

Perceptions of Disaster Resilience in Four Texas Coastal Communities

Kirby Goidel, Texas A&M

Jennifer Horney, Texas A&M University

Paul Kellstedt, Texas A&M University

Emily Sullivan, Texas A&M University

Stephanie Brown, Texas A&M University

Volunteers Building Resilience: A Case of Emergency and Fire Services in Essex County, UK

Gina Reinhardt, University of Essex

Kakia Chatsiou, University of Essex

Resilience Policy in Practice - Surveying the Role of Community Based Organisations
in Local Disaster Management

Lex Drennan, Griffith University

Lochlan Morrisey, Griffith University

How Did the Coercive Boundary Break the Community Ties? Evidence from the Fukushima
Evacuation Case in Tomioka-machi

Reiko Arami, Nagoya University and MIT



THURSDAY, JANUARY 4, 2018

THURSDAY PANEL LISTINGS

2615

Thursday
3:00 p.m.-4:30 p.m.
Strand 1

Marginalized Communities and the Criminal Justice System

Race, Ethnicity, and Gender

Chair

Mitchell F Rice, Texas A&M University

Participants

Elected (In)Justice? Explaining Racial Disparity in Incarceration based on Judicial Selection Mechanisms in the States

Travis N. Taylor, University of Kentucky

Evaluating Local Police Performance: The Impact of Individual and Contextual Attributes

Regina Branton, University of North Texas

Valerie Martinez-Eber, University of North Texas

Brian Calfano, University of Cincinnati

Police Militarization As A Response To Racial Threat

Edward Lawson, University of South Carolina

Victim Discounting: A Study of Police Shootings and Racial Resentment

Alexander Isaac Goodwin, Prairie View A&M University

Discussants

Andra Gillespie, Emory University

Hakeem Jerome Jefferson, University of Michigan

2616

Thursday
3:00 p.m.-4:30 p.m.
Strand 2

Policy Change and the Politics of Legislative, Executive, and Judicial Power

American Political Development

Chair

Tracy Roof, University of Richmond

Participants

Congressional Litigation: The Wagner Act v. The ACA

James Nathan Sasso, Princeton University

Constitutionalized Legislative Rule-Making Discretion

Roger Paul Abshire, University of Houston

More Powerful than Words: Presidential Power to Weaken the Voting Rights Act Regime

M. Adrienne Jones, Morehouse College

The Best Kept Secret: Congress and the Politics of Crime

Brandon Armstrong, University of Florida

Discussant

Boris Heersink, Fordham University

2312

Thursday
3:00 p.m.-4:30 p.m.
Bolden 4

How to Make the Most (and Least) of an Academic Conference

President's Special Panels

Presenter

Richard N. Engstrom, University of Maryland and SPSA

Description

In this workshop, attendees will participate in a discussion on the best approaches to attending professional meetings in political science. Topics will include selecting meetings, presentation strategies, networking, project development, and opportunities to become involved in professional associations.

**2617**

Thursday
3:00 p.m.-4:30 p.m.
Strand 3

Effects On and Of Turnout**Electoral Politics****Chair**

Christopher M. Brown, Georgia Southern University

Participants

A Granular Study of the Effects of Nonpartisan Elections on Participation

Thomas Bradley Kent, UC Berkeley

Degrees of Social Pressure in a Partisan Voter Mobilization Experiment

Quin Monson, Brigham Young University

Scott Riding, Y2 Analytics

Tom Schultz, Club for Growth

Impulsivity and Voter Turnout

Christopher Dawes, NYU

The Effects of Turnout on Partisan Outcomes in Presidential Elections, Revisited

Michael Martinez, University of Florida

Jeff Gill, American University

Abstention and the Residual Vote in 2016

Charles Stewart, MIT

Discussant

Christopher M. Brown, Georgia Southern University

2618

Thursday
3:00 p.m.-4:30 p.m.
Strand 4

Ancient Greek Political Philosophy**Political Theory****Chair**

Christian Rostboll, University of Copenhagen

Participants

Considerations of Justice: The Defeat of Athens in the Peloponnesian War

Kelly Dutton, University of West Florida

Looking into the Athenian Eye: On empire and citizenship in Plato's Alcibiades I

Catherine Craig, Baylor

Say Everything: Frank Speech and the Characters of Style in Demosthenes

Rob Goodman, Columbia University

Discussant

Christian Rostboll, University of Copenhagen

2619

Thursday
3:00 p.m.-4:30 p.m.
Strand 5

Undergraduate Research in American Politics I**Undergraduate Research and Training****Chair**

Sam Fisher, University of South Alabama

Discussant

Sam Fisher, University of South Alabama



THURSDAY, JANUARY 4, 2018

THURSDAY PANEL LISTINGS

2620

Thursday
3:00 p.m.-4:30 p.m.
Strand 7

Representational Gaps

Legislative Politics

Chair

Scot Schraufnagel, Northern Illinois University

Participants

Legislator Effort and Policy Representation

Patrick DeLonjay Tucker, Yale University

The Generational Disconnect between Congress and the American Public

Patrick Fisher, Seton Hall University

Voting Restrictions and Representation in Congress

James Szewczyk, Emory University

Congressional Campaigns and Legislative Promise Keeping on Women's Issues and LGBTQ Issues

Jaclyn Northrup, Northeastern University

Discussant

Lindsey Cormack, Stevens Institute of Technology

2701

Thursday
4:45 p.m.-6:15 p.m.
Bolden 1

Undergraduate Research in International Relations

Undergraduate Research and Training

Chair

Carol Strong, University of Arkansas - Monticello

Participants

Conflict Resolution Techniques in Inter-Ethnic Conflict

Maggie Louise Charlotte Mercer, Western Kentucky University

Do economic sanctions shorten the duration the target leaders stay in power?

Evidence from a panel data analysis

Trang Vu, Elmira College

Opinions on Free Trade Policies in Taiwan

Lucas Paul Knight, Western Kentucky University

Discussant

Carol Strong, University of Arkansas - Monticello

2702

Thursday
4:45 p.m.-6:15 p.m.
Bolden 2

Elections and Representation

Positive Political Theory

Chair

Dan Lee, University of Nevada, Las Vegas

Participants

Delegation and Political Turnover

Gregory Sasso, University of Rochester

Estimating a Model of Electoral Accountability with Strategic Challenger Entry

Keith Schnakenberg, Washington University Political Science

Political Outsiders

Scott Tyson, University of Michigan

On Testing Theories of Constituency Conditions and Political Polarization

Dan Alexander, Vanderbilt University

Asya Magazinnik, Princeton University

Discussant

Dan Alexander, Vanderbilt University

**2703***Thursday**4:45 p.m.-6:15 p.m.**Bolden 3***Global Migration****International Politics: Global Issues and IPE****Chair**

Joel R. Campbell, Troy University

Participants

Does Confidence in Police Moderate the Effect of Perceived Threat on Attitudes Towards Immigration Policy?

Joshua Scriven, Florida State University

Trekking Across the Sahara: A Long History, Troubled Past, and Hopes for the Future

Alecia Dionne Hoffman, Assistant Professor of Political Science Alabama State University

Voluntourism and the end of the Era of Orphanages

Audra L. Zavodny, Hastings College

Public Attitude Toward Migrants in Japan: Does Public Perception toward Citizenship Matter?

Yu Jin Woo, Stanford University

Discussant

Joel R. Campbell, Troy University

2704*Thursday**4:45 p.m.-6:15 p.m.**Bolden 4***Bureaucratic Policymaking and Unilateral Action****Presidential/Executive Politics****Chair**

Lyn Ragsdale, Rice University

Participants

"By the Authority Vested in Me:" Executive Orders and Statutory Citation

Joshua Kennedy, Georgia Southern University

Legislative Constraints, Ideological Conflict, and the Timing of Executive Unilateralism

Michael Barber, Brigham Young University

Alexander Bolton, Emory University

Sharece Thrower, Vanderbilt University

Multiple Principals: Presidential and Legislative Oversight

Janna Rezaee, USC Price School

Power and Persuasion: When Executive Orders Don't Implement Themselves

Alex Acs, The Ohio State University

Discussants

Lyn Ragsdale, Rice University

Justin J. Norris, University of Georgia



THURSDAY, JANUARY 4, 2018

2705

Thursday

4:45 p.m.-6:15 p.m.

Bolden 5

Local Democracy

Democratic Participation & Civic Engagement

Chair

Jonathan Coats, Alabama A&M University, Department of Social Sciences

Participants

Examining the Association between Race, Social Networks, Neighboring Behavior, and Participation in Police Block Activity.

Jonathan Coats, Alabama A&M University, Department of Social Sciences

Micropolitics: The Effect of Discretionary Local Service Provision on Citizen Participation

Steven Perry, Rice University

Race, Representation, and the Ballot: An analysis of poll worker representation and citizen's perceptions of election administration

Alicia Barnes, Auburn University

Bridgett King, Auburn University

Rural Economic Development Policy Making: Effecting Change Through "Community Voices"

Sonya Rae Crandall, Envision Williamston

Lori A Dickes, Clemson University

Understanding Creative Placemaking: Roles and Motivations of Institutions

Ryan Salzman, Northern Kentucky University

Discussant

Melissa R Michelson, Menlo College

2706

Thursday

4:45 p.m.-6:15 p.m.

Bolden 6

Administrative Agencies, Executives, and the Courts

Judicial Politics

Chair

David Hughes, Auburn University at Montgomery

Participants

An Article III Renaissance and Administrative Law

Ronald Nelson, University of South Alabama

Public Sentiment Toward Executive Overreach Lawsuits

Brad Epperly, University of South Carolina

Tobias Heinrich, University of South Carolina

Kirk A. Randazzo, University of South Carolina

Reading the Tea Leaves: The Future of Administrative Law in U.S. Supreme Court Jurisprudence

John M. Aughenbaugh, Virginia Commonwealth University

The Supreme Court's Oversight of the Federal Bureaucracy

Bryan M. Black, UGA

Laine P. Shay, University of Georgia

Discussants

Robert L Dudley, George Mason University

David Hughes, Auburn University at Montgomery

**2707**

Thursday
4:45 p.m.-6:15 p.m.
Foster 1

Institutional Change Under Authoritarian Rule**Comparative Politics: Developing Areas****Chair**

Omar Garcia Ponce, University of California, Davis

Participants

All Climate is Local: How Provincial Preferences Undermine China's Coal Commitments

Meir Alkon, Princeton University

Audrey Wong, Princeton University

Authoritarianism and Natural Resource Use: Forest Exploitation in Indonesia and Cambodia

Azriansyah Achdiat Agoes, northern illinois university

Political Ambition under Chinese Authoritarian Rule: What Do We Really Know?

Zhen Wang, Middle Tennessee State University

The Limits of Commercialized Censorship in China

Blake Miller, University of Michigan

Discussant

Omar Garcia Ponce, University of California, Davis

2708

Thursday
4:45 p.m.-6:15 p.m.
Foster 2

Regional Variation and Policy Diffusion in the States**State Politics****Chair**

Timothy Daniel Mulligan, Wayne State University

Participants

Luck of the Land: The Growth of Tribal Gaming

Kim Manh, University of Houston

The Diffusion of Representation: How Policy Interdependence Influences Policy Responsiveness in the American States

Desmond D. Wallace, University of Iowa

Innovation and Diffusion of Assisted Suicide Laws in U.S. States.

Jacqueline Harvey Abernathy, Tarleton State University

Regional Variation in Public Support of Anti-Bullying Laws

Jonathan Winburn, University of Mississippi

Amanda Winburn, University of Mississippi

United States, Divided Populace: Tracking the Urban-Rural Divide

Daniel Fudge, University of Mississippi

Discussant

Robert Lucas Williams, Misericordia University

2710

Thursday
4:45 p.m.-6:15 p.m.
Imperial 10

CONFERENCE WITHIN A CONFERENCE:**You've Got Tenure, Now What?****Climbing the Ivory Tower**

See page 35 for additional mini-conference sessions.

Participants

Michelle Pautz, University of Dayton

Angela K Lewis, University of Alabama at Birmingham

Cynthia Jackson-Elmoore, Michigan State University

Mandi Bates Bailey, Valdosta State University

Laura Sjoberg, University of Florida

Laura van Assendelft, Mary Baldwin University

Chair

Alixandra Yanus, High Point University



THURSDAY, JANUARY 4, 2018

2711

CONFERENCE WITHIN A CONFERENCE:

Propaganda and Political Attitudes in China

Thursday
4:45 p.m.-6:15 p.m.
Imperial 11

Political Behavior & Attitudes in Contemporary China

See page 35 for additional mini-conference sessions.

Chair

Robert Harmel, Texas A&M University

Participants

Who Buys Propaganda Messages in Autocracies? Curriculum and Political Beliefs in China

Jay Kao, University of Texas at Austin

Historical Knowledge, Propaganda, and National Identity in China

Haifeng Huang, University of California, Merced

Xinsheng Matthew Liu, Texas A&M University

Discussants

Jason Yuyan Wu, UC - San Diego

Dan Chen, Elizabethtown College

2712

The Professor and the Student: Enhancing Classroom Dynamics

Thursday
4:45 p.m.-6:15 p.m.
Imperial 2

Teaching Political Science

Chair

Anita Chadha, University of Houston, Downtown

Participants

Facilitating Classroom Interactions in an Era of Political Polarization

Ben Fraser, San Jacinto College

Marcia Neille Beyer, The University of Houston

Stephen Bonnette, San Jacinto College

The Political Economy of Grading

Mark Carl Rom, Georgetown University

Tracking Changes in Student Perceptions of Professor Favorability and Ideology

Travis Braidwood, Texas A&M University--Kingsville

Jacob Ausderan, Arkansas State University

'But, I didn't know!' Using Contracts to Address Plagiarism and Academic Dishonesty in Introductory Political Science Classes.

Nathan K. Mitchell, Prairie View A&M University

Tabitha Morton, Prairie View A&M University

Michael Nojeim, Prairie View A&M University

Billy Monroe, Prairie View A&M University

Stephen Huss, Prairie View A&M University

Discussant

Andrea Kathryn Eckelman, University of Montevallo

THURSDAY PANEL LISTINGS

**2713***Thursday**4:45 p.m.-6:15 p.m.**Imperial 8***Responsiveness, Populism and Electoral Success among European Political Parties****Political Parties****Participants**

An Ever Closer Union? How Growing Euroskepticism Among Mainstream Political Parties Influences European Integration

Christopher Williams, University of Arkansas at Little Rock

Labor Market Competition with Immigrants and Far-Right Voting: the case of the French National Front at a Local Level

Diane Bolet, London School of Economics and Political Science

Terrorist Attacks' Electoral Impact on Rightist Parties

Joseph W Robbins, Shepherd University

Will Wheatley, Shepherd University

Lance Young Hunter, Augusta University

Martha Humphries Ginn, Augusta University

Do Political Parties Listen to the(ir) Public? Party Responsiveness to Policy Proposals in Germany

Jeroen Romeijn, Leiden University

Voter Accountability and Ethnic Minority Political Parties

Katharine Aha, UNC-Chapel Hill

Discussants

David Fortunato, Texas A&M

Bert Bakker, Temple University and University of Amsterdam

2714*Thursday**4:45 p.m.-6:15 p.m.**Imperial 9*

CONFERENCE WITHIN A CONFERENCE:

Community Engagement and Disaster Management Networks**Emergency Management, Disaster and Politics**

See page 36 for additional mini-conference sessions.

Participants

Expanding Social Capital in Risk-Reduction Partnership Networks Via Academic Community Engagement

Magdalena Anna Denham, SHSU

Ashish Khemka, Sam Houston State University

Community Engagement and Government Responsiveness to Inclement Weather: A case study of the Memphis 311 System

Leah Windsor, University of Memphis

J Cupit, University of Memphis

Andrew Hampton, University of Memphis

Alastair Windsor, University of Memphis

Disaster response networks and perceived performance: the case of the 2014 Kaohsiung Gas Explosion

Wen-Jiun Wang, Sam Houston State University

Helen Liu, University of Hong Kong

Policy Demands and Collaboration in Regional Disaster Management: A case of the Gulf Coast Area

Chang-Gyu Kwak, Sam Houston State University

Jason Enia, Sam Houston State University

Aftershock: Aid, Ebola, and Civil Society in West Africa

Michelle Reddy, Stanford University



THURSDAY, JANUARY 4, 2018

2715

Thursday
4:45 p.m.-6:15 p.m.
Strand 1

AUTHOR MEETS CRITICS: **Lakeyta M. Bonnette's Pulse of the People: Political Rap Music and Black Politics**

Race, Ethnicity, and Gender

Chair

Leniece T. Smith, Jackson State University

Discussants

Andrea Y. Simpson, University of Richmond
Lakeyta M. Bonnette-Bailey, Georgia State University
James L. Taylor, University of San Francisco

2716

Thursday
4:45 p.m.-6:15 p.m.
Strand 2

Reconstruction and American Political Development

American Political Development

Chair

James Stoner, Louisiana State University

Participants

The Crucible of Reaction: The Rise of Trump, Nullification, and the Reactionary Tradition in American Politics

Albert Samuels, Southern University

From Oligarchy to Republicanism: The Great Task of Reconstruction

Forrest Nabors, University of Alaska Anchorage

A Grand Army of Republicans: Partisanship in Civic Voluntarism after the Rebellion, and its Electoral Effects

Nathan Kalmoe, Louisiana State University

On Legislating or Constitutionalizing Civil Rights: The Dilemma of Reconstruction

James Stoner, Louisiana State University

Discussants

Ronald King, San Diego State University
Philip B. Lyons, independent scholar

2717

Thursday
4:45 p.m.-6:15 p.m.
Strand 3

Election Administration and Voting Laws

Electoral Politics

Chair

Steven Galatas, Stephen F. Austin State University

Participants

An Initial Exploration of the Effect of Automatic Registration on State Level Registration and Turnout

David Hill, Stetson University

DMV Closures as a Trojan-Horse Suppression Mechanism in Strict Voter-ID States: A Study of Alabama

Periloux Peay, University of Oklahoma

Maintain, Don't Gain: Public Perception of Slimming Practices for Voter Rolls

Brian Smentkowski, University of Idaho
Kirby Goidel, Texas A&M
Craig Freeman, Oklahoma State

When A Mistake Is A Mistake: Human Error in Election Administration

Lorraine Minnite, Rutgers University-Camden

Discussant

James Szewczyk, Emory University

**2718**

Thursday
4:45 p.m.-6:15 p.m.
Strand 4

Early Modern British Political Philosophy**Political Theory****Chair**

Kimberly Hurd Hale, Coastal Carolina University

Participants

Francis Bacon's Epistemology of Bias and the Limits of Objectivity

Erin Dolgoy, Rhodes College

Kimberly Hurd Hale, Coastal Carolina University

Hobbes's Social Contract as Horror Narrative: the Wolf-man, Leviathan, and the Politics of Monstrosity

Nicholas Walter Robbins, Johnson C Smith University

Moderation for the Age of Excess: Francis Bacon on Obedience to Nature

Erin Dolgoy, Rhodes College

Nature and Convention in Locke's Political Philosophy

Sara Henary, Missouri State University

Discussant

Kimberly Hurd Hale, Coastal Carolina University

2719

Thursday
4:45 p.m.-6:15 p.m.
Strand 5

The Road to Tenure: Advice from Administrators**President's Special Panels****Participants**

David Lewis, Vanderbilt

Stacia L. Haynie, Louisiana State University

Kenneth Alan Wink, University of Texas at Tyler

Chair

Matthew Wilson, Southern Methodist University

2720

Thursday
4:45 p.m.-6:15 p.m.
Strand 7

Constituent Perceptions and Representation**Legislative Politics****Chair**

Lisa Hager, South Dakota State University

Participants

Telephone Town Halls, Deliberation, and Constituent Attitudes in the U.S.

Kevin Esterling, UCR

Justin Freebourn, UC Riverside

Ryan Kennedy, University of Houston

William Minozzi, Ohio State

Michael Neblo, Ohio State

Jonathan Solis, University of Houston

Outsider Candidates Inside Congress: An Analysis of Campaign Rhetoric and Legislative Behavior

Logan Dancey, Wesleyan University

Theresa Counts, Wesleyan University

Bot or Human?: Fake Followers on Senators Twitter Accounts

Jacob R Straus, Congressional Research Service

Discussant

Christopher Donnelly, Drexel University



THURSDAY, JANUARY 4, 2018

2824

Pi Sigma Alpha Address

Thursday
6:30 p.m.-7:30 p.m.
Empire A

Address by Governor James Blanchard

2923

Pi Sigma Alpha and Welcome Reception

Thursday
7:30 p.m.-9:00 p.m.
8 Block Restaurant

Join us in the 8 Block Kitchen & Bar Restaurant

THURSDAY PANEL LISTINGS

**3101****The Role of the Media in Correcting Political Misperceptions**

Friday
 8:00 a.m.-9:30 a.m.
 Bolden 1

Media and Politics**Chair**

Daniel E Bergan, Michigan State University

Participants

Collision with Collusion: Republican Reaction to the Trump-Russia Investigation

Joshua Darr, Louisiana State University

Mingxiao Sui, Ferrum University

Kathleen Searles, LSU

Ray Pingree, Louisiana State University

Nathan Kalmoe, Louisiana State University

Brian Watson, Louisiana State University

Correcting Misperceptions about Transgender Troops by Tailoring Fact-Checks to Their Consumers

Leslie Caughell, Virginia Wesleyan University

Bayli M Foley, Ms.

Effect and Duration of Corrective Messages by Communication Mode

Daniel E Bergan, Michigan State University

Dustin Carnahan, Michigan State University

Fake News Inoculations? Fact Checkers, Partisan Identification, and the Power of Misinformation

Jonathan Morris, ECU

Peter L. Francia, ECU

Discussant

Bradley T Dickerson, Missouri State University

3102**Reforming and Financing Education**

Friday
 8:00 a.m.-9:30 a.m.
 Bolden 2

Urban Politics**Chair**

Sarah Reckhow, Michigan State University

Participants

Power, Public Schools and Political Attitudes in Post-Katrina New Orleans

Domingo Morel, Rutgers University - Newark

Sally Nuamah, Princeton University

Race and Space: Tax Increment Financing and Chicago Public Schools

Twyla Blackmond Larnell, Loyola University Chicago

Elizabeth Todd-Breland, University of Illinois-Chicago

Gregroy V. Larnell, University of Illinois-Chicago

TIF Funding and Chicago Public Schools: Where's the Accountability and Transparency?

Darry Powell-Young, Wayne State University & The University of Michigan

Spend More, Get More? The Impact of Local Government Expenditure on Education in Israel

Tomer Chelouche, Urbanizator.com

Discussants

James V. Shuls, University of Missouri - St. Louis

Sarah Reckhow, Michigan State University



FRIDAY, JANUARY 5, 2018

3103

Friday

8:00 a.m.-9:30 a.m.

Bolden 3

Foreign Investment

International Politics: Global Issues and IPE

Chair

Raymond P Hicks, Columbia

Participants

Do Investor-State Disputes Hurt FDI?

Andrew Kerner, University of Michigan

Krzysztof Pelc, McGill University

Inward FDI and Right-to-work Laws

Clint Peinhardt, University of Texas at Dallas

Paulo Cavallo, University of Texas at Dallas

Inward Foreign Direct Investment and U.S. Public Opinion on Immigration

Hakseon Lee, James Madison University

Reputations Revisited: Do Financial Markets Still Care About Politics?

Julia Gray, UPenn

The Microfoundations of Debt Crises

Eric Arias, Princeton University

Matthew DiGiuseppe, University of Mississippi

Patrick E. Shea, University of Houston

Discussant

Raymond P Hicks, Columbia

3104

Friday

8:00 a.m.-9:30 a.m.

Bolden 4

Presidential Rhetoric and Communications

Presidential/Executive Politics

Chair

Joel R. Campbell, Troy University

Participants

Applause, Laughter, Chants, and Cheers: An Analysis of the Rhetorical Skill of the "Great Communicator"

Reagan Gresham Dye, University of Arkansas

Fear and Loathing in Presidential Campaign Rhetoric, 1952-2016

Jesse H. Rhodes, University of Massachusetts, Amherst

Amber Vayo, University of Massachusetts, Amherst

Primary Constituency Focused Presidential Communications

Jonathan D Klingler, Vanderbilt University

What did the POTUS say?

Inaki Sagarzazu, Texas Tech University

Joel Sievert, Texas Tech University

Jamie Bassett, Texas Tech University

Discussant

Christian Michael Vieweg, West Virginia University

**3105**

Friday
8:00 a.m.-9:30 a.m.
Bolden 5

Participation and Political Attitudes**Democratic Participation & Civic Engagement****Chair**

Brandy Kennedy, Georgia College and State University

Participants

Guns, Gender, and Political Engagement: Gun Ownership Increases Women's Willingness to Discuss Politics

Alexandra Middlewood, University of Kansas

Mark Joslyn, University of Kansas

Donald P. Haider-Markel, University of Kansas

Scottish independence referendum: Risky or not?

Mehmet Dicle, Loyola University New Orleans

Betul Dicle, Unaffiliated

To Check or Not To Check: The Role of Political Sophistication in Ballot Completion

Matt Lamb, Rice University

Steven Perry, Rice University

Who Runs: The Surprising Equality of American Candidacies

Stephen Ansolabehere, Harvard University

Jaclyn Kaslovsky, Harvard University

The Dice are Loaded: An American Constitutional Crisis in Ideological Representation

Spencer Lindsay, California State University Long Beach

Discussants

Rachel Bitecofer, Christopher Newport University

Brandy Kennedy, Georgia College and State University

3106

Friday
8:00 a.m.-9:30 a.m.
Bolden 6

Prisons and Prosecutors**Judicial Politics****Chair**

Tao L. Dumast, The College of New Jersey

Participants

Breaking Bad or Breaking Pitiful?: An Empirical Analysis of Race and Quantity in the War on Drugs

Isaac Unah, University of North Carolina at Chapel Hill

Joseph Kennedy, UNC-Chapel Hill Law School

Kasi Wahlers, UNC-Chapel Hill Law School

Here Today, Gone Tomorrow: Progressive Ambition and the Behavior of United States Attorneys

Banks Miller, University of Texas at Dallas

Brett Curry, Georgia Southern University

Do Partisan Prosecutors Drive Mass Incarceration?

Daniel Thompson, Stanford University

Unintended Consequences: Prison Lawsuits and Private Prisons

Anna Gunderson, Emory University

Discussant

Tao L. Dumast, The College of New Jersey



FRIDAY, JANUARY 5, 2018

3107

Friday

8:00 a.m.-9:30 a.m.

Foster 1

Researching Citizen Advisory Boards: How Many? Who Serves? Who Cares?

Democratic Participation & Civic Engagement

Participants

Who has Citizen Advisory Boards, How many, and Why?

Josephine Schafer, Kansas State University

Does Anybody Care? Local Elected Bodies' Use and Treatment of CAB Recommendations

Jennifer Bert, University of Pittsburgh

Do Citizen Advisory Boards increase Local Government Responsiveness to Minority Communities?

George W. Dougherty, University of Pittsburgh

Discussant

George W. Dougherty, University of Pittsburgh

3108

Friday

8:00 a.m.-9:30 a.m.

Foster 2

State Policy Determinants and Outcomes

State Politics

Chair

Kenicia Wright, University of Houston

Participants

Deadly Misinformation: How the Anti-Vaccine Movement Threatens the Health and

Safety of Americans

Christine Crudo Blackburn, Texas A&M University

Allison N. Winnike, University of Houston Law Center

Financing Inequality: Social Construction and Policy Design in State Financial Aid Policy, 1998-2012.

Jacob A Hester, The University of Alabama

State Immigration Policy, Policy Feedback, and Attitudes toward Immigrants:

Rethinking the Policy-Opinion Nexus

Ling Zhu, University of Houston

Jennifer Clark, University of Houston

Federalism and Immigration Policy: A Look at Texas

Victor Haynes, Claremont Graduate University

Discussants

Emily U. Schilling, University of Tennessee, Knoxville

Kenicia Wright, University of Houston

**3109****US-China Policy****International Politics: Conflict and Security**

Friday
8:00 a.m.-9:30 a.m.
Imperial 1

Chair

Wei-hao Huang, Rutgers University

Participants

Energy Politics in Central Asia: Geopolitics of Power and Influence

Luba Racanska, St. John's University

Impact of China's Behavior in the South China Sea on the Local States, the US, and the Liberal International System

Michael Tkacik, Stone Cold Stephen F. Austin State University

Ships Passing in the Night? Transatlantic Relations and China

Michael Baun, Valdosta State University

Dan Marek, Palacky University, Czech Republic

Succeeding the US in the Greater Middle East? Global Power Transition and China's (Peaceful?) Rise

Alexander Niedermeier, Friedrich-Alexander-University Erlangen-Nuemberg

Wolfram C Ridder, University of Erlangen-Nuremberg

US-China relations on the brink of war? Crisis instability 2.0 under the Trump Administration

Wolfram C Ridder, University of Erlangen-Nuremberg

Alexander Niedermeier, Friedrich-Alexander-University Erlangen-Nuemberg

3110**CONFERENCE WITHIN A CONFERENCE:****Elections in Authoritarian Regimes**

Friday
8:00 a.m.-9:30 a.m.
Imperial 10

The Politics of Authoritarian Regimes

See page 37 for additional mini-conference sessions.

Chair

Arturas Rozenas, New York University

Participants

Political participation and the survival of electoral authoritarianism

John Ora Reuter, Wisconsin-Madison

The importance of voter turnout in semi-competitive elections

Erica Frantz, MSU

Do authoritarian elections help the poor?

Quintin Beazer, FSU

John Ora Reuter, Wisconsin-Madison

Elite defection under autocracy: Evidence from Russia

John Ora Reuter, Wisconsin-Madison

David Szakonyi, GWU

Discussants

Arturas Rozenas, New York University

Anne Meng, University of Virginia



FRIDAY, JANUARY 5, 2018

3111

CONFERENCE WITHIN A CONFERENCE:
Fantastic Data and Where to Find Them: Judicial Politics Meets Text Analysis

Friday
8:00 a.m.-9:30 a.m.
Imperial 11

Intersections in Judicial Politics
See page 38 for additional mini-conference sessions.

Chair
Rachael Hinkle, University at Buffalo

Participants
Info Session: The Best of Both Worlds: Qualtrics and Efficient Human Coding of Textual Data
Michael Nelson, Pennsylvania State University

The Role of Judicial Professionalization on State High Court Opinions
Benjamin Kassow, University of North Dakota

Writing for the Audience: Judicial Framing in Salient and Non-Salient Cases
Todd Curry, University of Texas El Paso
Michael Romano, Shenandoah University

Legal Semantics and the Path of the Law
Doug Rice, University of Massachusetts

Judicial Nominations: Are Senators “Going Public”?
Bailey Fairbanks, Georgia State University

Discussants
John Szmer, UNC Charlotte
Morgan Hazelton, St. Louis University

3112

Rethinking Experiential Learning

Friday
8:00 a.m.-9:30 a.m.
Imperial 2

Teaching Political Science

Chair
Judithanne Scourfield McLauchlan, USF St Petersburg

Participants
Honorable Chair and Fellow Delegates: Using Model UN in the Classroom
Elizabeth Wheat, University of Wisconsin Green Bay

Experiential Learning among Native Americans: Challenges, Opportunities, and Insights for Political Scientists
Richard S. Conley, University of Florida

Political Science Education in an Interdisciplinary Setting
Alan Steinberg, Rice University

Undergraduate Moot Court as Experiential Learning
Julie Ann Keil, Saginaw Valley State University

Collaborative International Education Across the Pacific: Dual Degree Programs in Comparative Perspective
William Nichols, St. Edward’s University

FRIDAY PANEL LISTINGS

**3113****Party Crashers: Third Parties' Campaigning and Electoral Fortunes in American Politics***Friday**8:00 a.m.-9:30 a.m.**Imperial 8***Political Parties****Chair**

Lance Young Hunter, Augusta University

Participants

Awkward Independents: What Are Third Party Candidates Doing on Twitter?

Heather Evans, Sam Houston State University

Jessica Habib, Sam Houston State University

Danielle Litzen, Sam Houston State University

Bryan San Jose, Sam Houston State University

Ashley Ziegenbein, Sam Houston State University

Third Party Electoral Success during a Polarized Era

Sean Goff, University of Nevada, Las Vegas

Dan Lee, University of Nevada, Las Vegas

None of the Above: Third Party Voting in the 2016 American Presidential Election

Alex B. Rivard, University of British Columbia

Discussant

Justin J. Norris, University of Georgia

3114**CONFERENCE WITHIN A CONFERENCE:****Disaster Managers and Management***Friday**8:00 a.m.-9:30 a.m.**Imperial 9***Emergency Management, Disaster and Politics***See page 36 for additional mini-conference sessions.***Participants**

Challenges Managing a New Hazard: Earthquake Mitigation and Preparedness in Oklahoma

Ray Chang, Oklahoma State University

Alex Greer, Oklahoma State University

Haley Murphy, Oklahoma State University

Tristan Wu, Oklahoma State University

Governance and Changing Hazards Vulnerability: A Comparative Assessment of Climate Change and other Hazards Adjustment Practices in Australia, the United Kingdom and the United States

Brian Gerber, Arizona State University

Colin Provost, University College London

Ashley Ross, Texas A&M University Galveston

David Sanderson, University of New South Wales, Sydney

Does the Political Nature of Disasters Impact States' Rainy Day Funds?

JoEllen V. Pope, UNC Charlotte

Suzanne M Leland, UNC Charlotte

Public Service Motivation of County-Level Emergency Managers

Matthew A. Malone, Lander University



FRIDAY, JANUARY 5, 2018

3115

Friday
8:00 a.m.-9:30 a.m.
Strand 1

“Old Times They Are Not Forgotten.” The Survival of Racist History

Race, Ethnicity, and Gender

Chair

Philip Klinkner, Hamilton College

Participants

Not Set in Stone: Investigating the Determining Factors of Confederate Monument Removal

Andrea Benjamin, University of Missouri-Columbia

Ray Block, University of Kentucky

Jared Clemons, The George Washington University

Chryl Laird, Bowdoin College

Julian Wamble, University of Maryland-College Park

Ismail White, The George Washington University

Personal Business Interests and Elite Support for the Removal of Racially Intolerant Symbols

Christian R. Grose, University of Southern California

Jordan Carr Peterson, University of Southern California

Race and Identity in Gun Regulation Policy Preferences

Xavier Medina Vidal, Diane D. Blair Center of Southern Politics and Society, University of Arkansas

Todd G. Shields, Diane D. Blair Center of Southern Politics and Society - University of Arkansas

The Vanishing Indian: An Experimental Study of Depiction and Racial Attitudes about American Indians

Raymond Orr, The University of Oklahoma

Discussant

Philip Klinkner, Hamilton College

3116

Friday
8:00 a.m.-9:30 a.m.
Strand 2

Local, State, and Federal Perspectives on Institutional Development Over Time

American Political Development

Chair

Nicolas Wayne Thompson, University of South Florida

Participants

Constructing a (Partisan) Constituency: The Origin and Constitutionality of Single-Member Districts

Robert Ross, Utah State University

Barrett Anderson, Utah State University

Economists at the Gates: Democratic Resurgence, Vietnam, and the Birth of the Modern Fed

Nicolas Wayne Thompson, University of South Florida

How State Constitutions Reflect the Development of American Political Development: Alabama as a Case Study

Howard Walthall, Samford University

The Politics of Crime and the Militarization of Local Law Enforcement in the United States

Brandon Armstrong, University of Florida

FRIDAY PANEL LISTINGS

**3117****Efficacy and Political Participation***Friday**8:00 a.m.-9:30 a.m.**Strand 3***Electoral Politics****Chair**

Jason Michael Adkins, University of Wisconsin-Parkside

Participants

Does the Act of Voting Increase Political Efficacy? Evidence from ANES Panel Data

Haley Jonathan Simmons, University of Mississippi

Feeling Politics: Efficacy and Well-Being

Brandon Davis, Brown University

Young Adults: To What Extent Does Contacting Matter?

Sue Ann Skipworth, University of Mississippi

Costs of ruling, benefits of challenging: How confidence in the out-party varies across presidential cycles

Matthew Lebo, Stony Brook University

Jane Green, Manchester

Will Jennings, Southampton University

Discussant

Michael Martinez, University of Florida

3118**The Politics of Interpretation***Friday**8:00 a.m.-9:30 a.m.**Strand 4***Political Theory****Chair**

Alex Donovan Cole, Louisiana State University

Participants

The Errors of Linguistic Contextualism

Liu Yang, Guangzhou University

Zhong-Yuan Zhao, Guangzhou University

Jie Ran, Guangzhou University

The Machiavellian Moment(s) in Aristotle According to Leo Strauss

John Boersma, Louisiana State University

Value, Etymology, and Liberal Sovereignty

Alena Wolfink, University of California, Santa Cruz

Aristotle in Sixteenth Century Spain

Thomas Varacalli, Texas State University

Not Forbidden but Permitted: The Thirty Years' War in Schiller and Grass

Alex Donovan Cole, Louisiana State University

Discussant

Alex Donovan Cole, Louisiana State University



FRIDAY, JANUARY 5, 2018

3119

Ideology and Values in America

Friday

8:00 a.m.-9:30 a.m.

Strand 5

Public Opinion

Chair

Bert Bakker, Temple University and University of Amsterdam

Participants

American Opinion Media as Folk Philosophers

Justin H Gross, UMass-Amherst

Kaylee Johnson, University of Massachusetts Amherst

David Jacob Barney, University of Massachusetts Amherst

Core Values and the Persistence of Southern Exceptionalism

Robert N. Lupton, University of Connecticut

Seth C. McKee, Texas Tech University

Democracy's Public Meanings

Nicholas T. Davis, Texas A&M

Keith Gaddie, University of Oklahoma

Kirby Goidel, Texas A&M

Framing and Its Effects: Investigating the Power of Moral Arguments

Simon Heuberger, American University

Discussant

Bert Bakker, Temple University and University of Amsterdam

3120

Clarity and Responsiveness

Friday

8:00 a.m.-9:30 a.m.

Strand 7

Comparative Political Institutions

Chair

Walle Engedayehu, PVAMU

Participants

A Comparative Study of Elections of French Overseas Députés and U.S. Insular Territorial House Delegates

Sean A. Cain, Loyola University New Orleans

Institutional Foundations of Consumer Sentiment

David Fortunato, Texas A&M

Paul Kellstedt, Texas A&M University

Morgan Winkler, Texas A&M

The Resource Curse and International Substitution: the Case of Extractive Industries Transparency Initiative (EITI)

Haeyong Lim, University of Houston

**3122**

Friday
8:00 a.m.-9:30 a.m.
Strand 9

CONFERENCE WITHIN A CONFERENCE:
What Are the Political Consequences of Economic Inequality?
Class and Inequality

See page 37 for additional mini-conference sessions.

Participants

Policy Feedback Effects from Political (Dis)incorporation

Jacqueline Chattopadhyay, UNC Charlotte

Income inequality and Union Density in Comparative Perspective: The Watchdog That Stopped Barking

Michele Fenzl, University of Essex

The Effects of Class, Race, and Inequality Context on Political Efficacy

Regina Branton, University of North Texas

Ronald J McGauvran, University of North Texas

Inequality and Public Polarization: Have Voters Become Polarized as Income Inequality Rises?

John Kuk, Washington University in St Louis

3201

Friday
9:45 a.m.-11:15 a.m.
Bolden 1

New Influences on Media Consumption Behavior
Media and Politics
Chair

Anderson Starling, University of Tennessee at Martin

Participants

Online Media Choice and Presidential Preferences in the 2016 Election

Anderson Starling, University of Tennessee at Martin

The Move to Mobile: What's the Impact on Citizen Media Choice and Attention to Political News?

Johanna Dunaway, Texas A&M University

Kathleen Searles, LSU

Mingxiao Sui, Ferrum University

Newly Paul, Appalachia State University

The Politics of Spanish-Language Media Consumption among Latinos:

Perceptions of Immigration Reform and Terrorism

Barbara Gomez Aguinaga, University of New Mexico

Discussant

Steven Moore, University of Michigan



FRIDAY, JANUARY 5, 2018

3202

Friday

9:45 a.m.-11:15 a.m.

Bolden 2

Police, Protest and Public Trust: Perspectives in the Urban Context

Urban Politics

Chair

Ravi K Perry, Virginia Commonwealth University

Participants

Spillover: Policing, Legitimacy, and Local Government

Denzel Avant, Northwestern University

Police Shootings and Trust in Government

Tom Clark, Emory University

Adam Glynn, Emory University

Michael Leo Owens, Emory University

Paul Zachary, Emory University

Public Unrest, Police Response, and Black Attitudes

Kenneth Bryant, University of Texas at Tyler

Testing the "Trump Effect:" Hate Crime in New York City

Kiela Crabtree, University of Michigan

Jesse Crosson, University of Michigan

Scott Tyson, University of Michigan

Discussants

Deirdre Oakley, Georgia State University

Ravi K Perry, Virginia Commonwealth University

3203

Friday

9:45 a.m.-11:15 a.m.

Bolden 3

Globalization and Domestic Politics

International Politics: Global Issues and IPE

Chair

Patrick E. Shea, University of Houston

Participants

Economic Openness, Industrialization Stage and Regime Stability in Developing Countries

Li Zheng, The University of Houston

Identical Goals, Conflicting Results: The European Union's Impact on Good Governance in Post-Communist Europe

Mert Kartal, University of Wisconsin, Stevens Point

The Authoritarian Risk of FDI Expropriation

Dongkyu Kim, University of Texas RGV

Brian Lai, University of Iowa

Isaac Bahena, University of Texas RGV

The Institutional Consequences of Preferential Trade Agreements

Simone Franzi, Virginia Tech

US Trade Policies Towards Africa: Comparing The Obama And Bush Administration

Richmond Danso, Howard University

Shaher Zakari, Howard University

Testing theories of enforcement in international criminal law with a survey experiment in an autocracy

Barry Hashimoto, American University of Sharjah

Rameeshay Jabbar, American University of Sharjah

AlJawhara AlJuwaied, American University of Sharjah

Bakala Ahmed, American University of Sharjah

The Role of Economic IGOs on Post-Soviet Democratization

Marissa Wyant, University of Mississippi

Discussant

Patrick E. Shea, University of Houston

**3204****Understanding the President's Role in Public Policymaking***Friday***Presidential/Executive Politics***9:45 a.m.-11:15 a.m.***Chair***Bolden 4***Joshua Kennedy**, Georgia Southern University**Participants**

The Eisenhower Administration, Congress, and American Indian Policy: Reassessing the Era of 'Termination'

Richard S. Conley, University of Florida

The First 100 Days: A Comparison and Analysis of Early Administrations

Gilbert David Nuñez, University of Maryland

Trump, Congress and Health Care: All Politics Is National

Matthew J. Dickinson, Middlebury College

""The 'Negative' Politics of Distributive Policymaking: U.S. Federal Grants and Recissions of Executive Policymaking Authority under Separation of Powers Arrangements, 1984-2008"

George A. Krause, University of Georgia**Matthew Zarit**, University of Pittsburgh**Discussants****Philip D. Waggoner**, University of Houston**Jonathon P Whooley**, San Francisco State University**3205****Protest, Organizing and Building Trust for Democracy***Friday***Democratic Participation & Civic Engagement***9:45 a.m.-11:15 a.m.***Chair***Bolden 5***David V. Edwards**, University of Texas at Austin**Participants**

New Technologies, New Social Movements, and New Challenges to Political Representation

David V. Edwards, University of Texas at Austin

People's Engagement in Political Action, The Case of the Istanbul Park-Forums

Hande Ramazanogullari, Istanbul Bilgi University

Revolution Not In My Backyard: How a Pro-democracy Protest Reshaped Citizens' Political Preference in an Electoral Autocracy

Ye Wang, New York University**Stan Hok-Wui Wong**, The Hong Kong Polytechnic University

The Relationship Between TRCs and Improvements in Trust

Julie Ann Keil, Saginaw Valley State University**Alexander Stegbauer**, Michigan State University**Discussant****Walle Engedayehu**, PVAMU



FRIDAY, JANUARY 5, 2018

3206

Law and Politics in Latin America

Friday

Judicial Politics

9:45 a.m.-11:15 a.m.

Chair

Bolden 6

Raul Sanchez Urribarri, La Trobe University

Participants

Mixed Appointments, Political Co-option, and Endogenous Effects on the Chilean and Colombian Constitutional Courts

Lydia Brashear Tiede, University of Houston, Department of Political Science

Raising The Bar: Judicial Efficiency and Prosecutorial Discretion in Mexican Adversarial Reforms

Braden Dausat, Emory University

Resolving Interbranch Conflicts

Monica Lineberger, Virginia Commonwealth University

Discussant

Raul Sanchez Urribarri, La Trobe University

3207

New Methods in the Study of Comparative Elections in Developing Areas

Friday

Comparative Politics: Developing Areas

9:45 a.m.-11:15 a.m.

Chair

Foster 1

Emily Beaulieu, University of Kentucky

Participants

Culture, Economic Development, and Refugee Immigration: A Spatial Analysis of the 2017 Referendum in Turkey

Kerem Ozan Kalkan, Eastern Kentucky University

Ilhan Can Ozen, Middle East Technical University

Taxation, Information, and Electoral Behavior: Evidence from a Developing Democracy

Jessica Gottlieb, Texas A&M University

Does Time Heal Old Wounds? Electoral Cycles of Democratic Satisfaction and the Quality of Elections in Africa

Masaaki Higashijima, tohoku university

Nicholas Kerr, University of Alabama

Long Shadows in the Rainbow Nation: Interracial Interviewer Effects in Post-Apartheid South Africa, 1999-2016

Eric McLaughlin, University of Redlands

The Promises of Decentralization: A Natural Experiment in the new Nabdram District of Ghana

Kevin Scott Fridy, University of Tampa

Mary R. Anderson, University of Tampa

Discussant

Emily Beaulieu, University of Kentucky

FRIDAY PANEL LISTINGS

**3208****Parties, Supporters, and Party Systems**

Friday
9:45 a.m.-11:15 a.m.
Foster 2

Comparative Politics: Industrial Nations**Chair**

Ryan Bakker, University of Georgia

Participants

Do Scandals Matter? An Interrupted Time-Series Design on Three Cases

Tzu-Ping Liu, University of California, Davis

Looking out for outsiders?: Mapping Solidarity across Advanced Industrial Democracies

Rebecca Oliver, Murray State University

Andrew Lee Morelock, Murray State University

Strategies for studying voters' perceptions of party brands

David Fortunato, Texas A&M

Thiago Silva, Texas A&M

Laron K. Williams, University of Missouri

The Decline of Social Democracy

Winston Chou, Princeton University

Discussant

Carrie Humphreys, University of Tennessee at Martin

3209**China's Foreign and Domestic Policy**

Friday
9:45 a.m.-11:15 a.m.
Imperial 1

International Politics: Conflict and Security**Chair**

Michael Baun, Valdosta State University

Participants

A Rusty but Provocative Knife? The Rationale behind China's Sanction Usage

Wei-hao Huang, Rutgers University

China's Maritime Quest; Fighting for Geostrategic Values of the Disputed Islands in the South China Sea

Hye Ryeon Jang, University of Florida

Crafting Payoffs: Explaining the Effectiveness of China's Economic Statecraft

Audrye Wong, Princeton University

Domestic Dissatisfaction and Demands for Aggressive Foreign Policy in China

Meir Alkon, Princeton University

Hong Kong: A Success in the Making

Kimberly Turner, Southern Illinois University Carbondale

Discussant

Joel R. Campbell, Troy University



FRIDAY, JANUARY 5, 2018

3210

CONFERENCE WITHIN A CONFERENCE:

Information in Authoritarian Regimes

Friday

The Politics of Authoritarian Regimes

9:45 a.m.-11:15 a.m.

See page 37 for additional mini-conference sessions.

Imperial 10

Chair

Dimitar Gueorguiev, Maxwell School, Syracuse

Participants

How autocrats manipulate economic news: Evidence from Russia's state-controlled television

Arturas Rozenas, New York University

Denis Stukal, NYU

Cults of personality, preference falsification, and the dictator's dilemma

Charles Crabtree, University of Michigan

Holger Kern, FSU

David Siegel, Duke

Fighting corruption with information: Evidence from a survey experiment in Ukraine

Jordan Gans-Morse, Northwestern

The geography of censorship and the production of authoritarian stability

Camber Warren, Naval Postgraduate School

Discussants

Dimitar Gueorguiev, Maxwell School, Syracuse

Rory Truex, Princeton

3211

CONFERENCE WITHIN A CONFERENCE:

The Enemy of My Enemy: Judicial Politics meets Network Analysis

Friday

Intersections in Judicial Politics

9:45 a.m.-11:15 a.m.

See page 38 for additional mini-conference sessions.

Imperial 11

Chair

Rachael Hinkle, University at Buffalo

Participants

Info Session: Automated Processing of Citation Data

Rachael Hinkle, University at Buffalo

Modeling United States Supreme Court Citations as a Dynamical Random Graph

Christian Schmid, Penn State University

Ted Chen, Pennsylvania State University

Bruce Desmarais, Penn State University

David Hunter, Penn State University

Rigid Rules and Slippery Standards: How the Nature of US Supreme Court Precedents Impacts Subsequent State Court Treatments

Michael P. Fix, Georgia State University

Justin T. Kingsland, Georgia State University

Matthew Montgomery, Georgia State University

A Network of Friends: Citations Between State Supreme Court Justices

Shane Gleason, Idaho State University

Kristen Renberg, Duke University

A Network Approach to Influence: Judicial Agenda-setting, Litigation and Opinion Writing

Sahar Abi-Hassan, Boston University

Dino Christenson, Boston University

Janet M. Box-Steffensmeier, Ohio State University

Discussants

Michael Nelson, Pennsylvania State University

Benjamin Kassow, University of North Dakota

**3212**

Friday
9:45 a.m.-11:15 a.m.
Imperial 2

Best Practices in Teaching Civic Engagement**Teaching Political Science****Chairs**

Liz Norell, Chattanooga State Community College
Andrew Steinfeldt, Lamar State College-Orange

Participants

Do We Teach African American Teens Their Rights?: Reinventing the High School US Government Course in America's Largest Urban School Districts
Darryl Powell-Young, Wayne State University & The University of Michigan

Learning By Doing: Student Evaluations of their Internship Experiences
Clinton M Jenkins, George Washington University
Susan L. Wiley, George Washington University

All Politics is Local: Teaching Civic Engagement in American Politics
Liz Norell, Chattanooga State Community College
Andrew Steinfeldt, Lamar State College-Orange

Discussant

Andrew Steinfeldt, Lamar State College-Orange

3213

Friday
9:45 a.m.-11:15 a.m.
Imperial 8

Primary Colors: Examining the Structure and Nature of American Political Campaigns**Political Parties****Chair**

Lindsey Cormack, Stevens Institute of Technology

Participants

Why States Adopted the Direct Primary: Internal and External Pressures to Reform the Nominating Process

Jillian Evans, University of Illinois at Urbana-Champaign

Local parties matter: County-level turnout and investment in direct contact with voters

Christopher Chapp, St. Olaf College

Primary Elections and Candidate-Centered Campaigns

Michael Patrick Olson, Harvard University

Jaclyn Kaslovsky, Harvard University

James Snyder, Harvard University

Shigeo Hirano, Columbia University

Discussant

Wayne Steger, DePaul University

3214

Friday
9:45 a.m.-11:15 a.m.
Imperial 9

CONFERENCE WITHIN A CONFERENCE:

Disaster Politics of the 2017 Hurricane Season: Initial Reflections**Emergency Management, Disaster and Politics**

See page 36 for additional mini-conference sessions.

Participants

Thomas Birkland, North Carolina State University

Elizabeth Albright, Duke University

John Kiefer, University of New Orleans

Chanda Meek, University of Alaska Fairbanks

Jonathan Rosenberg, Illinois Institute of Technology

Ashley Ross, Texas A&M University Galveston

Chair

Tanya Buhler Corbin, Radford University



FRIDAY, JANUARY 5, 2018

3215

Friday
9:45 a.m.-11:15 a.m.
Strand 1

Education: Race, Ethnicity and Gender

Race, Ethnicity, and Gender

Chair

Kenneth Meier, Texas A&M University

Participants

Deconstruction of Feminist Pedagogy in the Southern College Classroom

Linda Kay Mancillas, Georgia Gwinnett College

Derrick Bell and the Lost Cause of School Desegregation: A Reexamination

Michael Paris, Associate Professor

Exploring Bias in Student Evaluations: Race, Gender, and Ethnicity

Kristina Mitchell, Texas Tech University

From the Pursuit of Equality to the Pursuit of Equity in Public Education:

The Enduring Political Dilemma

Theodore J. Davis, Jr., University of Delaware

Nationalism, Genocide, and Historical Negation: The Strategy of Emending Genocide out of a National Identity

James Arie Figgins, Northeastern University

Discussants

Sarah Reckhow, Michigan State University

Kenneth Meier, Texas A&M University

3216

Friday
9:45 a.m.-11:15 a.m.
Strand 2

The Changing Dynamics of American Political Culture

American Political Development

Chair

Timothy Hoye, Texas Woman's University

Participants

Splits in Modern American Politics and the Beginnings of a Second Axial Age

Phillip H Pierce, Graduate Student

Stereotypes Through the Eyes of Black and Brown Americans

Sylvia Gonzalez, Louisiana State University

Rethinking the idea of a Republic in the Wake of the Trump Presidency

Timothy Hoye, Texas Woman's University

The Apocalyptic Culture in the Wake of Trump's Presidency

Sarah Armor, Temple College

Discussants

Jonathan Robert Olsen, Texas Woman's University

Samah Elhajibrahim, Upenn

Haj Ross, Linguistics Department, University of North Texas

FRIDAY PANEL LISTINGS

**3217**

Friday
9:45 a.m.-11:15 a.m.
Strand 3

Campaign Spending vs. Everything Else**Electoral Politics****Chair**

Thomas Bradley Kent, UC Berkeley

Participants

Clarity of Responsibility and Campaign Spending Effects in U.S. House Elections

Sean A. Cain, Loyola University New Orleans

Following the Money: The Evolving Spending Habits of Candidates for Congress

Charles R Hunt, University of Maryland, College Park

Casey Burgat, University of Maryland, College Park

The Relative Impact of Party, Money, and Experience in Open Seats: An Analysis of 1996-2014 Congressional Elections

Samuel Benjamin Ostrow, University of Alabama

Stephen Borrelli, University of Alabama

The Impact of Incumbent Scandals on Senate Elections, 1972-2016

Nicholas Chad Long, St. Edward's University

3218

Friday
9:45 a.m.-11:15 a.m.
Strand 4

The Political Aesthetic**Political Theory****Participants**

Aesthetic Communication: Rancière, Schiller, and Community Beyond Consensus

Paul E Kirkland, Carthage College

Creating (Artistic) Community: The Interplay of Cultural Politics and Modernity in Arendt and Maritain

Elisabeth Fondren, Louisiana State University

Politics as Theatre of the Absurd: Václav Havel's Anti-Political Theory

Embodied by Vaněk Character

Carol Strong, University of Arkansas - Monticello

Wrecked Against Infinity: Nietzsche's Critique of Culture and the Role of the Political

Sid Simpson, University of Notre Dame

Conversations With Power: Irony and Acquiescence in Barnes and Brecht

Timothy Wyman McCarty, University of San Diego

3219

Friday
9:45 a.m.-11:15 a.m.
Strand 5

Public Opinion and State/Local Economies**Public Opinion****Chair**

Jacqueline Chattopadhyay, UNC Charlotte

Participants

Searching For a Signal: Motivated Reasoning and Blame Attributions for State Economic Performance

Bradley T Dickerson, Missouri State University

Understanding Public Support for Local Government Regulation of the Sharing Economy

Jennifer M. Connolly, University of Miami Jennifer Connolly

Discussants

Jacqueline Chattopadhyay, UNC Charlotte

Justin J. Norris, University of Georgia



FRIDAY, JANUARY 5, 2018

3220

Parties and the Legislature

Friday

Comparative Political Institutions

9:45 a.m.-11:15 a.m.

Chair

Strand 7

Irina Khmelko, UTC

Participants

Dominant party systems and rule of law

Daniel Scott Owens, University of Maryland, College Park

Legislative Roles in Addressing Major Impediments in the Process of Democratic Transition and Consolidation: Corruption in Ukraine

Irina Khmelko, UTC

Michael Bonnal, UTC

Parliamentary Activities of Anti-Establishment Parties in Europe

Teresa Cornacchione, Florida State University

Young or New? A New Temporal Approach to the Institutionalization of European Party Systems

Fernando Casal Bertoa, University of Nottingham

Zsolt Enyedi, Central European University

Discussants

Mi-son Kim, University of Texas Rio Grande Valley

Teresa Cornacchione, Florida State University

3221

Social and Distributive Justice in Bureaucratic Politics

Friday

Bureaucratic Politics

9:45 a.m.-11:15 a.m.

Chair

Strand 8

William Resh, University of Southern California

Participants

From Insiders to Outsiders: Experiencing Puerto Rico's Informal Patronage System

Elizabeth Perez-Chiques, SUNY at Albany

Reshaping the Shield: Racialized Policing and the Limits of Police Chief Learning

Andrew James McCall, UC Berkeley

The Downstream Effects of Affirmative Action in a Bureaucracy: Evidence from a Natural Experiment in India

Alexander Lee, University of Rochester

Rikhil Bhavnani, University of Wisconsin

Has Bureaucratic Power Really Been Reduced in Korea?

Byong Seob Kim, Seoul National University

Discussants

John E Brooks, Auburn University, Montgomery

William Resh, University of Southern California

**3222**

Friday
 9:45 a.m.-11:15 a.m.
 Strand 9

CONFERENCE WITHIN A CONFERENCE:
Political Inequality: Who Gets Represented?

Class and Inequality

See page 37 for additional mini-conference sessions.

Participants

Economic Segregation and Unequal Policy Responsiveness

Patrick Flavin, Baylor University

William W. Franko, West Virginia University

(Un)equal Representation in Low Inequality Contexts?

Mads Andreas Elkjaer, University of Southern Denmark

Are the Rich Always Better Represented than the Poor? Income- and Party-Stratified Policy Representation in the U.S. Senate

Elizabeth Rigby, George Washington University

Cory Maks-Solomon, George Washington University

Discussants

Matt Grossmann, Michigan State University

John Kuk, Washington University in St Louis

3324

Friday
 11:00 a.m.-12:00 p.m.
 Empire A

Annual Business Meeting of the SPSA**Meetings****Participants**

David Lewis, Vanderbilt

William G. Jacoby, Michigan State University

Robert M Howard, Georgia State University

Rich Engstrom, University of Maryland

Jeff Gill, American University

Christopher Wlezien, University of Texas at Austin

Lee Demetrius Walker, University of North Texas

Susan Haire, University of Georgia

Cherie Maestas, University of North Carolina Charlotte

Seth C. McKee, Texas Tech University

Kirk A. Randazzo, University of South Carolina

Keith Gaddie, University of Oklahoma

Jeffery Jenkins, University of Southern California

3424

Friday
 12:00 p.m.-1:30 p.m.
 Empire A

SPSA Awards Presentation and Reception**Meetings**



FRIDAY, JANUARY 5, 2018

3401

Friday
1:15 p.m.-2:45 p.m.
Bolden 1

Socialization

Political Psychology

Chair

Emily K. Lynch, Johnson & Wales University

Participants

Helicopter Parenting and the Decline of Political Ambition: Anxiety, Trust, and External Locus of Control

Jaclyn Bunch, University of South Alabama

Kerri Milita, Illinois State

Hovering at the Polls: Do Helicopter Parents Prefer Paternalistic Political Policies?

Christian Lindke, University of California, Riverside

Daniel M Oppenheimer, Carnegie Mellon University

Teaching Politics in Democracy: A Comparative Analysis of Teacher Beliefs about Citizenship Education

Frank Reichert, University of Hong Kong

The Effect of Voters' Educational Attainment and Sense of Social Inequality on Political Sophistication

Jamie Jo, Seoul National University

Sequential Updating: A Behavioral Model of Belief Change

Korhan Kocak, PhD student

3402

Friday
1:15 p.m.-2:45 p.m.
Bolden 2

Political Authoritarianism, Partisanship, Political Ideology, and Race in Local Politics

Urban Politics

Chair

Jeffrey Kraus, Wagner College

Participants

Contested City and Power under Political Authoritarianism

Berna Turam, Northeastern University

Authoritarians in Urban Elections: Analysis from St. Louis City's 2017 Mayoral Primary

Bradley DiMariano, University of Missouri St. Louis

Mixed Representation Plans, Weighted Voting and Vote Power by Ward Division

Allen Brierly, University of Northern Iowa

Discussants

Andra Gillespie, Emory University

Jeffrey Kraus, Wagner College

**3403****Economic and Security Implications of China's Policies - 2***Friday**1:15 p.m.-2:45 p.m.**Bolden 3***International Politics: Global Issues and IPE****Chair**

Nicolaos Dimitrios Catsis, Wilson College

Participants

Formal and Informal Diplomatic Networks in the Asia Pacific, 1993-2008

Ted Hsuan Yun Chen, Pennsylvania State University

The Political Complexities of Sino-African Economic and Financial Links

Farah Abu-Safe, University of Arkansas

The Revival of the Developmental State or An Unrealistic Illusion? In the Case of Japan's Responses to High-Tech Merger & Acquisitions

Eric Yi-hung Chiou, National Chiao Tung University

The Rise of China and the US Response to the Establishment of Confucius Institutes

Wei-hao Huang, Rutgers University

Donald Lien, University of Texas-San Antonio

Jun Xiang, Rutgers University

Discussant

Nicolaos Dimitrios Catsis, Wilson College

3404**Evaluating Presidential Leadership***Friday**1:15 p.m.-2:45 p.m.**Bolden 4***Presidential/Executive Politics****Chair**

Jonathan Lewallen, University of Tampa

Participants

Explaining Greatness: How War, Character, and Productivity Shape Expert Assessments of Presidential Leadership

Brandon Rottinghaus, University of Houston

Justin Vaughn, Boise State University

Presidential Leadership in Hurricanes Katrina and Sandy

Tom Lansford, University of Southern Miss

David Holt, University of Southern Miss

Presidents as Economic Repairmen: Mandates and Opportunities During Weak Economies

Neilan S Chaturvedi, California State Polytechnic University, Pomona

Discussant

Jonathan Lewallen, University of Tampa



FRIDAY, JANUARY 5, 2018

3405

Friday

1:15 p.m.-2:45 p.m.

Bolden 5

The Political Economy of Development

Comparative Politics: Developing Areas

Chair

Christopher Hale, University of Alabama

Participants

Income Taxation and State Capacities in Chile: measuring institutional development using historical earthquake data

Hector Bahamonde, Tulane University

Political Uncertainty and Innovation in China

Xunan Feng, Southwestern University of Finance and Economics

Anders C. Johansson, Stockholm School of Economics

The Great Fiscal Divergence

Alexander Lee, University of Rochester

Jack Paine, University of Rochester

Vietnam: A Successful Socialist Underdog

Thomas Kolasa, Troy University

State Capture in Transition Economies: Private Business Elites and the Party-State in China

Zhu Zhang, Tulane University

Discussant

Christopher Hale, University of Alabama

3406

Friday

1:15 p.m.-2:45 p.m.

Bolden 6

Amicus Briefs, Lawyers, and Legal Mobilization

Judicial Politics

Chair

Billy Monroe, Prairie View A&M University

Participants

Amicus Briefs: Representing the President's interest in the Court.

Natalie Rogol, Georgia State University

Amicus Curiae Briefs in State Supreme Courts

Brian Goodwin, Georgia State University

Immunizing Legal Mobilization: The Effects of the Autism Test Cases on the Decision to Litigate

McKinzie Hall, University of Louisiana-Lafayette

Shalanda R. Plowden, University of Louisiana-Lafayette

Interest Group Activity in the U.S. Courts of Appeals (2003 through 2010)

Bryan M. Black, UGA

Pushed Out: Attorney Surveys and Strategic Retirements from the State Bench

Rebecca Gill, University of Las Vegas

Discussant

Shane Gleason, Idaho State University

**3407****Race, Gender and Representation***Friday***President's Special Panels***1:15 p.m.-2:45 p.m.***Participants***Foster 1*

The "Notorious RBG": Justice Ginsburg and the Development of Gender Discrimination Jurisprudence in the US

Judithanne Scourfield McLauchlan, USF St Petersburg

Transnationalizing the Social Contract: Women and Global Labor Migration

Rachel H Brown, Assistant Professor, Washington University in St. Louis

Understanding the pipeline for women: A study of women and appointed office

David Bryan McLennan, Meredith College

Whitney Ross Manzo, Meredith College

Women, Faith and Politics in Black Lives Matter Politics

Sharon Gramby-Sobukwe, Eastern University-St Davids

3408**Group Identity and Regionalism***Friday***Comparative Politics: Industrial Nations***1:15 p.m.-2:45 p.m.***Chair***Foster 2*

Andrew Kirkpatrick, Christopher Newport University

Participants

Loyalty within the Europe of Nations and Freedom Group

Jeffrey Alan Long, Carson-Newman University

Rise in Xenophobic Violence in European Union States: Coincidence or Conditional?

Julie M O'Hara, University of Arkansas at Little Rock

Strange Bedfellows? Regional Authority and Regionalist Party Support for EU Integration

William Blake Smith, University of Georgia

Anna Brigevich, North Carolina Central University

Strategic Voting in Elections to the Scottish Parliament and Welsh National Assembly:

Evidence from Additional Member Systems

Steven Galatas, Stephen F. Austin State University

Gwendolyn Carmichael, Texas State University

Discussant

Rashid Carlos Jamil Marcano-Rivera, Indiana University

3409**Addressing the Threat of Nuclear and Chemical Weapons***Friday***International Politics: Conflict and Security***1:15 p.m.-2:45 p.m.***Chair***Imperial 1*

Richard J. Saunders, Florida State University

Participants

Reactive Proliferation and the Israeli Bomb: Why Nuclear Dominoes Didn't Fall

Albert Wolf, American University of Afghanistan

Redefining Maritime Security Threats in the Eastern Indian Ocean Region

Arjun Banerjee, University of Tennessee, Knoxville/Government of India, Customs Department

Repetitive Threats and Strained Peace in Northeast Asia

Pi-Cheng Carl Huang, University of Virginia

Yu Jin Woo, Stanford University

A New Way Forward: Detecting and Reacting to Complex Security Challenges in IR

Wolfram C Ridder, University of Erlangen-Nuremberg

Alexander Niedermeier, Friedrich-Alexander-University Erlangen-Nuemberg

Discussant

Dmitriy Nurullayev, Louisiana State University



FRIDAY, JANUARY 5, 2018

FRIDAY PANEL LISTINGS

3410

Friday
1:15 p.m.-2:45 p.m.
Imperial 10

CONFERENCE WITHIN A CONFERENCE: **Institutions in Authoritarian Regimes**

The Politics of Authoritarian Regimes
See page 37 for additional mini-conference sessions.

Chair
Florian Hollenbach, TAMU

- Participants**
- Sons and lovers: Political stability in China and Europe before the Great Divergence
Yuhua Wang, Harvard University
 - Party institutions and political dynasties in single-party regimes: Evidence from China
Junyan Jiang, University of Pennsylvania
 - Institutional persistence in authoritarian regimes
Anne Meng, University of Virginia
 - Authoritarian regimes and the historical past: Reconsidering some foundations
Deborah Boucoyannis, Virginia

Discussants
Florian Hollenbach, TAMU
John Ora Reuter, Wisconsin-Madison

3411

Friday
1:15 p.m.-2:45 p.m.
Imperial 11

CONFERENCE WITHIN A CONFERENCE: **Judicial Politics meets L-E-G-I-Timacy (find out what it means to me)**

Intersections in Judicial Politics
See page 38 for additional mini-conference sessions.

Chair
Susanne Schorpp, GSU

- Participants**
- Info Session: Methodology and Judicial Legitimacy: Legitimacy as an Input and Output of the Separation of Powers
Lee Demetrius Walker, University of North Texas
 - Ideological Basis of Institutional Support: Experimental Evidence from Two Presidential Systems
Amanda Driscoll, Florida State University
Michael Nelson, Pennsylvania State University
 - Lending a Helping Hand: Strategic Case Promotion and the Preliminary Reference Procedure at the European Court of Justice
Jay N. Krehbiel, West Virginia University
 - Is the Court Different?: The Determinants of Public Support for Political Institutions
Justin T. Kingsland, Georgia State University
 - Testing the Resilience of Supreme Court Legitimacy and Popularity
Aaron Van Treeck, University of Wisconsin-Milwaukee

Discussants
Amy Steigerwalt, Georgia State University
Vanessa Baird, Professor

3400

Friday
1:15 p.m.-2:45 p.m.
Imperial 12

Membership Development Committee Meeting

Meetings

**3412****Teaching Introductory Courses in Political Science: Big Ideas***Friday**1:15 p.m.-2:45 p.m.**Imperial 2***Teaching Political Science****Participant**

Chris W Bonneau, University of Pittsburgh

Chair

Stephen Meinhold, University of North Carolina Wilmington

3413**Life of the Party: Party Networks and Party Governance in American Politics***Friday**1:15 p.m.-2:45 p.m.**Imperial 8***Political Parties****Chair**

Henry Barbier Sirgo, McNeese State University

Participants

Oligarchy or Class Warfare? Political Parties and Interest Groups in Unequal Public Influence on Policy Adoption

Matt Grossmann, Michigan State University

Exploring Variance in the Partisan Use of Bill Sponsorship

Philip D. Waggoner, University of Houston

Stacking the Deck or Playing the Hand They're Dealt? The Republican Party after Trump's Nomination

Zachary Albert, University of Massachusetts Amherst

David Jacob Barney, University of Massachusetts Amherst

Discussant

Justin H Gross, UMass-Amherst

3414**CONFERENCE WITHIN A CONFERENCE:****Regional Governance: Implications for Land Use Infrastructure and Sustainability***Friday**1:15 p.m.-2:45 p.m.**Imperial 9***Local Governance and Environmental Sustainability***See page 39 for additional mini-conference sessions.***Chair**

Christopher Hawkins, University of Central Florida

Participants

Multilevel Collaboration in Designing and Managing Sustainability Policy

Ann O'M. Bowman, Texas A&M University

Kent E Portney, Texas A&M University

Jeffrey M Berry, Tufts University

When Do Local Governments Collaborate for Economic Development? Evidence from Joint Infrastructure Development Projects in Metropolitan Planning Organizations

Brian An, University of Southern California

Richard Feiock, Florida State University

Raphael Bostic, Federal Reserve Bank of Atlanta

Advocacy Coalitions in Shale Gas Development in China

Yuan Liu, George Washington University

Hongtao Yi, Ohio State University

Tanya Heikkila, University of Colorado Denver

Christopher Weible, University of Colorado Denver

Institutions, Regional Governance, and Land-Use Changes: A Comparative Study of Metropolitan Areas in the US and Europe.

Aaron Deslatte, Northern Illinois University

Katarzyna Szmigiel-Rawska, University of Warsaw

Izabela Karsznia, University of Warsaw

António F Tavares, University of Minho

Discussant

David Reeths, University of Minnesota



FRIDAY, JANUARY 5, 2018

3415

Friday
1:15 p.m.-2:45 p.m.
Strand 1

Race, Ethnicity, and Gender in Candidate Emergence and Selection

Race, Ethnicity, and Gender

Chair

Eric Juenke, Michigan State University

Participants

How Political Parties Can Encourage Women's Leadership

Alejandra Gimenez, Stanford University

Christopher Karpowitz, Brigham Young University

Quin Monson, Brigham Young University

Jessica Preece, Brigham Young University

Inequality in Equal Spaces: Latina Candidate Emergence in Local Latinx Politics

Christabel Cruz, Rutgers, the State University of New Jersey

Latinos/as and the Texas Judiciary: The Intersection of Race, Gender, and the Judiciary

Sharon A. Navarro, University of Texas at San Antonio

Birds of a Feather: The Effects of Race and Gender on District Court Nominations

Ann Robinson, Georgia State University, Perimeter College

Brandy Kennedy, Georgia College and State University

Discussants

Eric Juenke, Michigan State University

Regina Branton, University of North Texas

3416

Friday
1:15 p.m.-2:45 p.m.
Strand 2

Identity and Group Politics

Comparative Politics: Political Behavior

Chair

Brandon Beomseob Park, University of Missouri

Participants

Communication Barriers and Sustainable Resource Management in Fragmented Societies

William Schultz, Florida State University

German Millennials In Post-Unification Germany

Geoffrey Peterson, University of Wisconsin-Eau Claire

Sierra Zellner, University of Wisconsin-Eau Claire

Social Identity and In-Group Favoritism: Measuring the Strength of Group Ties

Brenton D Peterson, University of Virginia

Spillover of Rights? Evaluating the Mass Attitudinal Effects of Public Policy in a Comparative Setting

Emily D. Bello-Pardo, American University

Discussant

Timothy Rich, Western Kentucky University

FRIDAY PANEL LISTINGS

**3417****The Electoral College and Future Elections**

Friday
 1:15 p.m.-2:45 p.m.
 Strand 3

Electoral Politics**Chair**

Angie Maxwell, University of Arkansas

Participants

Presidential Electors: Who, How, and Why

Karen O'Connor, American University

Alixandra Yanus, High Point University

The Racialized Roots of the Electoral College and Its Effect on Black Voters

Joseph Grant, Howard University

The 2018 Senate Trifecta: Ohio, Pennsylvania, and West Virginia

Michael D. Slaven, California University of Pennsylvania

Melanie J. Blumberg, California University of Pennsylvania

William C. Binning, Youngstown State University

Alexander Macia, Spilman, Thomas and Battle

3418**"Machiavelli with a Soul: Sacrifice, Forgiveness, and Rebirth"?**

Friday
 1:15 p.m.-2:45 p.m.
 Strand 4

Political Theory**Chair**

Rebecca Flavin, Baylor University

Participants

'One Thing's Born from Another': Rebirth and Time in Machiavelli's Mandragola

Katherine Bermingham, University of Notre Dame

Tumults and Calumnies: The Corruption of Pride in Machiavelli's Discourse on Livy

Ashleen Menchaca-Bagnulo, Texas State University

The Lukewarm Polity

Rebecca Flavin, Baylor University

Discussant

Reed Stevens, Texas A&M University

3419**Economic Causes and Consequences of Public Opinion**

Friday
 1:15 p.m.-2:45 p.m.
 Strand 5

Public Opinion**Chair**

Ian G Anson, University of Maryland, Baltimore County

Participants

Inequality, Trust in Government, and Support for Redistribution

David Macdonald, Florida State University

Modeling Public Preferences for Welfare Spending: How the Economy Matters

Christopher Wlezien, University of Texas at Austin

Stuart Soroka, University of Michigan

Discussants

Ian G Anson, University of Maryland, Baltimore County

Rachel Bitecofer, Christopher Newport University



FRIDAY, JANUARY 5, 2018

3420

Friday
1:15 p.m.-2:45 p.m.
Strand 7

Measuring and Explaining Institutions

Comparative Political Institutions

Chair

Steve Hess, Transylvania University

Participants

A Typology of National High Courts in Africa

Dominique Lewis, Texas A&M University

Christopher Zorn, Pennsylvania State University

The Causes of Variations in National Bureaucracies

Seo Youn Choi, Michigan State University

Freeing Speech from Hate: Do Restrictions on Illiberal Speech Indicate a Propensity Toward State Illiberality?

Abraham Antonio Barranca, University of Texas at Austin

Discussant

Nicole Pamphilis, University of Glasgow

3421

Friday
1:15 p.m.-2:45 p.m.
Strand 8

The Politics of Gender

Program Chair's Panels

Participants

Gendered Vulnerability in State Judicial Elections

Mikel Norris, Coastal Carolina University

Colin Glennon, East Tennessee State University

Are women more effective lawmakers when they constitute a critical mass?

Jielu Yao, University of Iowa

Female Successors in the U. S. Senate

Hanna Brant, University of Missouri

L. Marvin Overby, University of Missouri

3422

Friday
1:15 p.m.-2:45 p.m.
Strand 9

CONFERENCE WITHIN A CONFERENCE:

What Does the Public Think about Class and Inequality?

Class and Inequality

See page 37 for additional mini-conference sessions.

Participants

Blinded by Wealth? What Voters Think About the Descriptive Underrepresentation of the Working Class

Nicholas Carnes, Duke University

Noam F Lupu, Vanderbilt University

Citizen Perceptions of the Middle Class Identity: Racial Association and Discrimination

Kaylee Johnson, University of Massachusetts Amherst

Distributive Unfairness and Satisfaction with Democracy in Latin America

Gregory Saxton, University of Kentucky

Class Biases in Intrinsic Motivations to Participate in Politics

Eric Hansen, Loyola University Chicago

Andrew Tyner, University of North Carolina at Chapel Hill

Discussant

Jacqueline Chattopadhyay, UNC Charlotte

**3601****Political Biases and Misinformation**

Friday
3:00 p.m.-4:30 p.m.
Bolden 1

Political Psychology**Chair**

Hakeem Jerome Jefferson, University of Michigan

Participants

A Cross-National Study of Negativity Biases

Patrick Fournier, Universite de Montreal

Stuart Soroka, University of Michigan

Lilach Nir, Hebrew University of Jerusalem

Conspiracy Theories and Issue Positions

Joseph E Uscinski, University of Miami

Information Valence and Evaluations of Congress and Individual Legislators: Experimental Evidence Regarding Negativity Bias in Politics

Kal Munis, University of Virginia

Henry Bennie Ashton, University of Oklahoma

Misperception, Ignorance, and Partisan Ambivalence

Scott Basinger, University of Houston

Yongkwang Kim, University of Houston

The Life Span of Government Conspiracy Theories: Is Belief in Conspiracy Theories Steadfast or Fluid?

Yongkwang Kim, University of Houston

Discussants

Bradley T Dickerson, Missouri State University

Emily K. Lynch, Johnson & Wales University

3602**Factors Affecting Municipal Service Provision**

Friday
3:00 p.m.-4:30 p.m.
Bolden 2

Urban Politics**Public Administration****Chair**

Charles Barrilleaux, Florida State University

Participants

The Tiebout Model and Local Government Expenditures on Welfare in Israel

Tomer Chelouche, Urbanizator.com

Accessibility of Public Services: City Government Institutions and Spatial Distribution

Dana K Angello, University of Missouri

Responsiveness and Election Cycles in the Permitting of Housing

Alexander Laurence Sahn, UC Berkeley

Community Development: The Contested Visions of City Governments and Nonprofit Organizations

Ann O'M. Bowman, Texas A&M University

William Brown, Texas A&M University

Laurie Paarlberg, Texas A&M University

M. Apolonia Calderon, Texas A&M University

Governing without Government: Nonprofit Governance in Flint and Detroit

Sarah Reckhow, Michigan State University

Davia Downey, Grand Valley State University

Discussants

Ashley Burns, Tulane

Charles Barrilleaux, Florida State University



FRIDAY, JANUARY 5, 2018

3603

Friday

3:00 p.m.-4:30 p.m.

Bolden 3

Process and Principle in Law and Politics

President's Special Panels

Chair

Jane Rainey, Eastern Kentucky University

Participants

When Promise Crashed Into Process: Lessons from the Most Recent Electoral Reform Attempt in Canada

Jane Rainey, Eastern Kentucky University

Glenn W. Rainey, Jr., Eastern Kentucky University

Due Process of Natural Law

Joseph S. Devaney, Abraham Baldwin Agricultural College

The Size of the Legislature as a Manipulation Tool in Electoral Authoritarianism:

The Case of Malaysia

Chin-Huat Wong, Penang Institute

Yuko Kasuya, Keio University

3604

Friday

3:00 p.m.-4:30 p.m.

Bolden 4

Political Constraints and Influences on Bureaucratic Control

Presidential/Executive Politics

Chair

Janna Rezaee, USC Price School

Participants

Advice and Consent in the American Civil War: Senate Voting on Military Nominations

Gary Edward Hollibaugh, University of Notre Dame

Tyson Chatagnier, University of Houston

Jeffrey Arnold, University of Washington

Advisory Networks in Foreign Policy Crisis Decision Making: Structure, Agency, and Process

Heather-Leigh K. Ba, UNC Chapel Hill

Getting Through the Gates: Interest Group Access to the White House

David Miller, Washington University in St. Louis

Presidential Appointments and Persistent Vacancies

Anne Cizmar, Eastern Kentucky University

The Value of Absent and Interim Appointees in the U.S. Bureaucracy

Christina M. Kinane, University of Michigan

Discussants

Janna Rezaee, USC Price School

Joshua Kennedy, Georgia Southern University

**3605****Political Parties Developing Areas: Leadership and Institutionalization***Friday**3:00 p.m.-4:30 p.m.**Bolden 5***Comparative Politics: Developing Areas****Chair**

Eric McLaughlin, University of Redlands

Participants

Analyzing Legislative Institutionalization in Post-Authoritarian Countries: Committee

Roles in Post-Communist Legislatures

Irina Khmelko, UTC

Paul Broussard, UTC

Party System Institutionalization and Pernicious Polarization: Case Study of Bangladesh

Tahmina Rahman, Georgia State University

Resiliency or Malleability: Explaining Long-term Survival of NGOs in India

Vera Heuer, Virginia Military Institute

Security Over Economic Patronage: How Ethnic Parties Win in Multiethnic Democracies

Sayan Banerjee, University of Essex

Why Affiliate? Independent Candidates in Emerging Democracies

The Case of Afghanistan Since 2001

Marina Omar, Mary Baldwin University

Discussant

Eric McLaughlin, University of Redlands

3606**Legal Doctrine***Friday**3:00 p.m.-4:30 p.m.**Bolden 6***Judicial Politics****Chair**

Robert L Dudley, George Mason University

Participants

Judicial Humility and the Jurisprudence of Chief Justice Roberts

Ben Slomski, Baylor University

Outcome Driven Analysis in *Glossip v. Gross*: An Eighth Amendment Error

Miriel Thomas Reneau, Baylor University

Was Justice Scalia a "Great" Supreme Court Justice?

James Brian Staab, University of Central Missouri

Discussant

Julie Ann Keil, Saginaw Valley State University



FRIDAY, JANUARY 5, 2018

3607

Friday

3:00 p.m.-4:30 p.m.

Foster 1

Military Intervention

International Politics: Conflict and Security

Chair

Joel Blaxland, Temple University

Participants

Constructing the enemy with words: the discursive path towards U.S. intervention in Afghanistan

Bárbara Motta, PPGRI San Tiago Dantas - UNESP/UNICAMP/PUC-sp

Letting Your Partner Lead: Examining American Steps in the Philippine Huk Counterinsurgency

Jeremy Schmuck, Baylor University

The Deliberate Angel: The Effect of Institutional Constraints on Military Intervention Into Civil Conflict

Collin Anderson, University at Buffalo, SUNY

Colin Tucker, University at Buffalo, SUNY

The Business of Being Good: How it Pays to Be a Humanitarian State

Danielle Scherer, Temple University

Taylor Benjamin-Britton, Lehigh University

Discussant

Douglas B Atkinson, University of Georgia

3608

Friday

3:00 p.m.-4:30 p.m.

Foster 2

Carving out a Niche: Understanding the Rise of Niche Parties

Comparative Politics: Industrial Nations

Chair

Carrie Humphreys, University of Tennessee at Martin

Participants

Established Parties turning Niche in Europe: Transformational Advantages Moving Forward?

Carrie Humphreys, University of Tennessee at Martin

European Niche Parties and the Economic Vote

Rafael Oganessian, University of Nevada, Las Vegas

Evaluating the Impact of Mainstream Party Failure on Creating Populist Moments in 2016-2017 National Elections

Michelle Williams, University of West Florida

Jamie Wright, University of West Florida

How Mainstream Politicians Create Opportunities for Outsiders

Winston Chou, Princeton University

What do the voters want? Comparing populist right- and left-wing voter attitudes in Europe and the United States

Anna Brigeovich, North Carolina Central University

Discussant

Christopher Way, Cornell University

FRIDAY PANEL LISTINGS

**3609****Terrorism****International Politics: Conflict and Security**

Friday
 3:00 p.m.-4:30 p.m.
 Imperial 1

Participants

Salafi-Jihadists and suicide terrorism

Karthikeyan Thiagarajan, University of Central Florida

Terrorist Assassination and Societal Instability in Lebanon

Laura N Bell, West Texas A&M University

The Effect of Veto Players on Terror Attack Lethality: Is There a Connection?

Christine Regnier-Bachand, University of Central Florida

The Nexus Between Terrorism and Human Rights

Michael Baggs, University of Kansas

State Repression and Terrorism in Post-Civil War Environments

Mustafa Kirisci, university of north texas

Measuring politically-relevant identity, with and without groups

Kyle Lohse Marquardt, V-Dem Institute, University of Gothenburg

3610

CONFERENCE WITHIN A CONFERENCE:

Internal Dynamics of Authoritarian Regimes

Friday
 3:00 p.m.-4:30 p.m.
 Imperial 10

The Politics of Authoritarian Regimes

See page 37 for additional mini-conference sessions.

Chair

Yuhua Wang, Harvard University

Participants

Predicting authoritarian selections: Theoretical and machine learning predictions of Politburo promotions for the 19th Party Congress of the Chinese Communist Party

Victor Shih, UCSD

Lee Jonghyuk, UCSD

Shaking hands in public: Co-appearances of political elites in opaque regimes

Franziska Barbara Keller, Hong Kong University of Science and Technology

Sergey Sanovich, NYU

The dictator's shadow: China's midterm shuffle and Xi Jinping's exit strategy

Dimitar Gueorguiev, Maxwell School, Syracuse

Inside the state: Governance under autocracy

Mai Hassan, UM

Discussants

Yuhua Wang, Harvard University

Junyan Jiang, University of Pennsylvania



FRIDAY, JANUARY 5, 2018

3611

CONFERENCE WITHIN A CONFERENCE:
You Talkin' to Me? Judicial Politics meets Other Branches (Conflict Ensues)

Friday
3:00 p.m.-4:30 p.m.
Imperial 11

Intersections in Judicial Politics
See page 38 for additional mini-conference sessions.

Chair
Kirk A. Randazzo, University of South Carolina

- Participants**
- Info Session: `La Puissance de Juger': Judicial Review, Deference, and Executive Power
Gbemende Johnson, Hamilton
 - Disentangling the Role of Ideology in Influencing Compliance and Implementation in the Federal Courts
Ali Masood, California State University, Fresno
 - Congress, the Supreme Court, and the Micro-Level Underpinnings of Inter-Institutional Conflict
Alyx Mark, North Central College
Michael A. Zilis, University of Kentucky
 - Economic Indicators of Judicial Independence
Susanne Schorpp, GSU
Brian Goodwin, Georgia State University

Discussants
Monica Lineberger, Virginia Commonwealth University
Kirk A. Randazzo, University of South Carolina

3626

JOP Editorial Board Meeting

Friday
3:00 p.m.-4:30 p.m.
Imperial 12

Meetings

3612

Race, Inequality, Crime, and Politics

Friday
3:00 p.m.-4:30 p.m.
Imperial 2

Program Chair's Panels

- Participants**
- Effects of Multi-Family Housing on Property Values and Crime in Little Rock, 2000-2016
Michael Crow, UA Little Rock School of Public Affairs
 - Did Fair Housing Policy during the Bush and Obama Administrations Reduce U.S Housing Segregation?
Daniel Carl Myers, State University of New York at Buffalo
 - Neighborhood Household Structure and Composition Predicts Child Abuse Maltreatment Substantiations in New Mexico Census Tracts: A Bayesian Hierarchical Spatiotemporal Model
Gia Salerno, Northeastern University
 - Socioeconomic Analysis of Justice, Crime, Homicides, and Domestic violence in the State of Louisiana
Eleanor Genora Collins, Southern University A & M College
 - The Growth and Opposition to New Jim Crow Laws in Tennessee
Sekou Franklin, Middle Tennessee State University

FRIDAY PANEL LISTINGS

**3613****Social Welfare Policy and Politics***Friday**3:00 p.m.-4:30 p.m.**Imperial 8***Program Chair's Panels****Participants**

Ideas, Executive Offices, and Institutional Design in the War on Poverty

Daniel Timothy Carrigg, Brown University

The Long and Painful Road to Affordable Healthcare: Is There a Final Destination?

Judith Sylvester, Louisiana State University

Rights, Regimes, and Reinvention: The Role of the Welfare State in Rights Recognition Policy

Misty Knight-Finley, Rowan University**3614**

CONFERENCE WITHIN A CONFERENCE:

Mechanisms Driving Cooperation and Competition*Friday**3:00 p.m.-4:30 p.m.**Imperial 9***Local Governance and Environmental Sustainability***See page 39 for additional mini-conference sessions.***Chair****Simon A Andrew**, University of North Texas**Participants**

Inter-City Competition and Local Government Debts in China: A Spatial Econometric Analysis

Shaoming Cheng, Florida International University**Hai Guo**, Florida International University**Richard Feiock**, Florida State University

Urbanization, Development of Science and Technology, and Chinese Exceptionalism

Jill Tao, Incheon National University**Bo Wang**, Guangxi University for Nationalities**Yong-joul Lee**, Incheon National University**Hyunsun Ha**, Kookmin University

Mechanisms Driving Collaboration in Local Sustainability Efforts: Assessing the Duality of Formal and Informal Drivers

Angela Young-Shin Park, University of Kansas

The Story behind the Agency Restructuring: Functional Fragmentation and Local Water Governance in China

Can Cui, The University of Hong Kong**Hongtao Yi**, Ohio State University



FRIDAY, JANUARY 5, 2018

3615

Friday
3:00 p.m.-4:30 p.m.
Strand 1

The Politics of Entertainment Media

Media and Politics

Chair

Leslie Stewart, Delta State University

Participants

Jump Scare Politics: The Political Impact of Nonpolitical Horror Films

Timothy G Hill, Doane University

Ashley R Van Fleet, Doane University

Movie Portrayals of Public Policy Issues and Possible Influence: A Case Study of Environmental Issues and Terrorism in Film

Michelle Pautz, University of Dayton

The Media Portrayal of Female Politicians in Television Dramas

Leslie Stewart, Delta State University

Why do you Watch That? Political Predictors of Self-Selection into Prime-Time Television Program Audiences

Jeffrey M. Glas, University of Georgia

James Benjamin Taylor, University of North Carolina Wilmington

Discussant

Justin J. Norris, University of Georgia

3616

Friday
3:00 p.m.-4:30 p.m.
Strand 2

The Impacts of Ideology, Partisanship, and Trust

Comparative Politics: Political Behavior

Chair

Matthew Placek, University of South Carolina Upstate

Participants

Parties, Voters and Political Polarization

Royce Carroll, University of Essex

Hiroki Kubo, Osaka University

Voter Distrust and the Election of Celebrities in Japan.

Justin Reeves, Southern Methodist University

Social Trust in Extreme Circumstances: Evidence from a Swedish Panel of Asylum Seekers

Peter Esaiasson, University of Gothenburg

Jacob Sohlberg, University of Gothenburg

Coalition-based Inferences about Policy Positions of Opposition Parties

Ida Hjerimitslev, Duke University

Discussant

Ross E. Burkhart, Boise State University

**3617****Districts and Re-Districting***Friday***Electoral Politics***3:00 p.m.-4:30 p.m.***Participants***Strand 3*

On Gerrymandering, Strategic Redistricting, and Manipulability of Electoral Districts

Allen Brierly, University of Northern Iowa

The Limits of Partisanship in Citizen Preferences on Redistricting

Devin McCarthy, Duke University

The Differential Impact of Single-Member and At-Large Voting Districts on Local Democracy: New Tests and Evidence

Carolyn Abott, The Ohio State University

Asya Magazinnik, Princeton University

Discussant

Shawn J Donahue, Binghamton University (SUNY)

3618**Care, Judgment, Disability***Friday***Political Theory***3:00 p.m.-4:30 p.m.***Chair***Strand 4*

Maria Renee Rosales, Guilford College

Participants

Care Ethics and the Politics of Presence

Laura Back, University of Washington

Judgment and Narrative in Nussbaum's Capabilities Approach

Jennifer Forshee, Santa Fe College

Discussant

Maria Renee Rosales, Guilford College

3619**Public Opinion, the Military, and Foreign Policy***Friday***Public Opinion***3:00 p.m.-4:30 p.m.***Chair***Strand 5*

Jason Michael Adkins, University of Wisconsin-Parkside

Participants

Public opinion of veterans and on veterans' policy

Lindsey Cormack, Stevens Institute of Technology

Speak Loudly and Carry a Big Stick: Gun Ownership, Motivated Reasoning, and Support for Use of Military Force

Patrick Gauding, University of Kansas

Donald P. Haider-Markel, University of Kansas

Mark Joslyn, University of Kansas

Cagil Albayrak, University of Kansas

Bronson Herrera, University of Kansas

Alexandra Middlewood, University of Kansas

The Alliance Dilemma in the Public Mind: A Survey Experiment in Japan

Takeshi Iida, Doshisha University

The Foreign Policy Veteran: How Combat Experience Affects Foreign Policy Positions

Travis Wayne Endicott, University of Mississippi

Discussants

Dongkyu Kim, University of Texas RGV

Jason Michael Adkins, University of Wisconsin-Parkside



FRIDAY, JANUARY 5, 2018

3620

The Impact of Social Media Communications

Friday

3:00 p.m.-4:30 p.m.

Strand 7

Program Chair's Panels

Participants

Network Connectivity and Message Reproduction on Anti-President Protests in Twitter

Su Hyen Bae, Seoul National University

Policy in 140 characters or less: Obama and Trump on Twitter

James Michael McQuiston, Southern Arkansas University

Social Media and the Rise of Rodrigo Duterte in the Philippines

Ador Revelar Torneo, De La Salle University

Political Leadership in "Spontaneous" Protests: Evidence from the Middle East

Philipp Hunziker, Northeastern University

Kenny Joseph, Northeastern University

Ryan Kennedy, University of Houston

3621

Exit, Voice, or Loyalty: Bureaucratic Personnel Dynamics

Friday

3:00 p.m.-4:30 p.m.

Strand 8

Bureaucratic Politics

Chair

George A. Krause, University of Georgia

Participants

Agency Design and Corruption Risks: Procurement in the United States Federal Government, 2000-2015

Carl Dahlstrom, University of Gothenburg

David Lewis, Vanderbilt

Mihaly Fazekas, University of Cambridge

Bashing over Time: Has Congress Changed in How It Talks about Public Employees?

Gordon Abner, University of Texas at Austin

Louis Fucilla, University of Wisconsin-Whitewater

Heroes or Political Pawns? The Effects of Domestic Terrorism on Bureaucrats' Wages and Turnover

John E Brooks, Auburn University, Montgomery

John de Figueiredo, Duke University

Political Managers and Whistleblowing in US Federal Agencies

Colin Angus Leslie, University of Southern California

William Resh, University of Southern California

Discussants

Brian Libgober, Harvard University

George A. Krause, University of Georgia

**3622****International Health Policy***Friday**3:00 p.m.-4:30 p.m.**Strand 9***Public Policy****Chair**

Joel R. Campbell, Troy University

Participants

Financing Health Care in Ghana: Are Ghanaians Willing to Paying Higher Taxes/User Fees for Better Health Care? Findings from Afrobarometer Round Six and December 2016 Follow-up Study
Isaac Adisah-Atta, University of Saskatchewan

Health Care and Cost Containment in Aging Society: An Experience of Japan in the 1970s and 80s
Takakazu Yamagishi, Nanzan University

The trade-off between health needs and the provision of health services as a strategy for an equitable allocation of investments in health primary care of SUS

Murilo Cássio Xavier Fahel, João Pinheiro Foundation

Discussant

Renee G Scherlen, Appalachian State University

3701**New Topics in Political Psychology***Friday**4:45 p.m.-6:15 p.m.**Bolden 1***Political Psychology****Chair**

Hakeem Jerome Jefferson, University of Michigan

Participants

Helping people to be good losers - A de-biasing experiment

Peter Esaiasson, University of Gothenburg

Sveinung Arnesen, University of Bergen

Hannah Werner, University of Leuven

Political Stereotypes and Independent Identification

Richard M. Shafranek, Northwestern University

Ethan Busby, Northwestern University

Adam Howat, Northwestern University

Jacob Rothschild, Northwestern University

The Big Five and Political Efficacy: How Personality Influences the Feeling of Political Effectiveness

Christina H. Redmann, University of Arkansas at Little Rock

The Normative Boundaries and Conceptual Scope of the Political

Richard M. Shafranek, Northwestern University

Discussant

Scott Basinger, University of Houston



FRIDAY, JANUARY 5, 2018

3702

Race, Class and Space - Institutional and Environmental Contexts of Urbanization and Alienation

Friday
4:45 p.m.-6:15 p.m.
Bolden 2

Urban Politics

Chair

Thomas Vicino, Northeastern University

Participants

Too Little, Too Late? The Alienated Generation and Institutional Obstruction in Chicago
Raymond M Lodato, University of Chicago

The Spatial Politics of the White Underclass: Dissent and Informal Occupation in the Rural South
David Franco, Clemson University

Do Cities Make People More Left-Wing?: Examining the Political Effects of Urban Living
Riley Carney, Harvard University
Nicholas Carney, University of Michigan

How Street-Level Bureaucrats Become Policy Entrepreneurs: The Case of Urban Renewal in Israel
Nissim Cohen, The University of Haifa
Einat Lavee, Haifa University

Power Politics: Party, Race, Class and Duration of Electrical Outage Following a Natural Disaster
Charles Barrilleaux, Florida State University
Randy Propper, Florida State University
John Reynolds, Florida State University

Discussants

Andrea Y. Simpson, University of Richmond
Thomas Vicino, Northeastern University

3703

Environmental Management, Trade and Public lands

Friday
4:45 p.m.-6:15 p.m.
Bolden 3

Environmental Politics

Chair

Cindy Lee Davis, Stephen F Austin State University

Participants

Background of governors, economic growth and environmental pollution in China
Zhenyu Wang, Peking University

Environmental Provisions in the US-Peru Free Trade Agreement
Alisha Kim, University of Texas at Dallas
Viveca Pavon Turcero, University of Texas at Dallas
Clint Peinhardt, University of Texas at Dallas

The Valuation of the Invaluable: The Economic Case For Public Lands
Steven Davis, Edgewood College

Discussant

Cindy Lee Davis, Stephen F Austin State University

**3704****Analyzing Public Opinion on the American Presidency***Friday***Presidential/Executive Politics***4:45 p.m.-6:15 p.m.***Chair***Bolden 4*

Thomas Bradley Kent, UC Berkeley

Participants

Can Celebrity Support Increase Presidential Popularity?

Anthony Nownes, University of Tennessee

Determinants of Daily Presidential Approval

B. Dan Wood, Texas A&M University

Public Opinion as a Check on Executive Power: Unilateral Actions that Spark Citizens' Ire

Jessica Parsons, Florida State University

Robert Crew, Florida State University

3705**The Politics of Gender and the Family in Developing Areas***Friday***Comparative Politics: Developing Areas***4:45 p.m.-6:15 p.m.***Chair***Bolden 5*

Adryan Wallace, Stony Brook University

Participants

Children Beggars and Vendors On City Streets of West Africa: Visible, Bold, and Neglected?

Napoleon A Bamfo, Valdosta State University

Elections and Child Labor Protection in Sub-Saharan Africa

Tiffani Amelia Crippin, Binghamton University

Expanding Understanding of Motherhood Penalty: How Family Benefits Affect Future Pensions of Russian Mothers

Marina Kingsbury, University of Alabama, Huntsville

Purity as Protection: Abstinence-focused discourses of security and contamination in the revival of Umkhosi womHlanga in South Africa

Carolyn E Holmes, Mississippi State University

Women's Rights in Religious Diversity: An Examination of Religious Influence on Women's Rights

Neilan S Chaturvedi, California State Polytechnic University, Pomona

Mirette Morcos, Cal Poly Pomona

Discussant

Adryan Wallace, Stony Brook University



FRIDAY, JANUARY 5, 2018

3706

An Institutional Perspective on the US Supreme Court

Friday

4:45 p.m.-6:15 p.m.

Bolden 6

Judicial Politics

Chair

Ryan Owens, University of Wisconsin-Madison

Participants

Judicial Guardians: Court Curbing Bills and Supreme Court Judicial Review

Alicia Uribe-McGuire, University of Illinois at Urbana-Champaign

Lisa Hager, South Dakota State University

Judicial v. Legislative policies: a game theoretic approach

Lindsay Rose Russell, University of Nevada Las Vegas

The Evolution of the US Supreme Court in Space and Place

Keith Gaddie, University of Oklahoma

Jocelyn J. Evans, University of West Florida

Public Sentiment and Certiorari: The Indirect Impact of Public Opinion on Supreme Court Petitions

Matthew Montgomery, Georgia State University

Discussants

Robert M Howard, Georgia State University

Virginia Hettinger, University of Connecticut

3707

Welfare Policy & Poverty

Friday

4:45 p.m.-6:15 p.m.

Foster 1

Public Policy

Chair

Thomas Vicino, Northeastern University

Participants

State Variation in Welfare Restrictions: Examining Unemployment and Poverty among

Women with Criminal Convictions

AshLee Garrett, University of Minnesota

Amanda Sheely, London School of Economics

The Growth and Resilience of the Food Stamps Program

Tracy Roof, University of Richmond

The Persistent Poverty Among African Americans In The United States: The Impact of Public Policy

Daphne Cooper, Assistant Professor Indian River State College

Tinkering with TANF: Federal changes and their effect on employment and education

Scott S Liebertz, University of South Alabama

Jaclyn Bunch, University of South Alabama

Full Loads, Empty Plates: Food Insecurity in College Students

Nathan K. Mitchell, Prairie View A&M University

Danielle Hairston-Green, Prairie View A&M University

DeMonica L. Junious, Prairie View A&M University

Discussant

Darry Powell-Young, Wayne State University & The University of Michigan

**3708****Understanding Variation in Policy Output***Friday***Comparative Politics: Industrial Nations***4:45 p.m.-6:15 p.m.***Chair***Foster 2***Christopher Way**, Cornell University**Participants**

Inequality, Redistribution, and Responsiveness in Affluent Democracies

Mads Andreas Elkjaer, University of Southern Denmark

Liberalization of Wage-Setting Institutions and Membership in the EU and EMU on Wage Inequality in the OECD

Jennifer Hudson, University of Central Florida

Technological Change, Education Upsurge Slowdown, and the Rightward/Populist Shift of Politics and Policy

James Stephen Mosher, Department of Political Science, Ohio University

The Politics of Obesity: Preventative Health Policy in Comparative Perspective

Renu Singh, Georgetown University

Voting For Babies: Comparative Family Policy and the European Demographic Crisis

Christopher Way, Cornell University**Pauliina Patana**, Cornell University**3709****Crisis Bargaining***Friday***International Politics: Conflict and Security***4:45 p.m.-6:15 p.m.***Chair***Imperial 1***Glenn Palmer**, Penn State University**Participants**

Caught in the Fray: Signaling Resolve, Indivisible Issues, and Britain during World War I

Douglas B Atkinson, University of Georgia

Do Audience Costs Vary Across Democracies?

Albert Wolf, American University of Afghanistan

Words or Deeds: The Credibility of Verbal Threats and Military Threats in International Crises

Yu Aoki, CUNY Graduate Center**Discussant****Glenn Palmer**, Penn State University



FRIDAY, JANUARY 5, 2018

3710

CONFERENCE WITHIN A CONFERENCE:
Protest, Repression, and Democratization

Friday
4:45 p.m.-6:15 p.m.
Imperial 10

The Politics of Authoritarian Regimes
See page 37 for additional mini-conference sessions.

Chair

Camber Warren, Naval Postgraduate School

Participants

Universities, state-building, and democratization

Florian Hollenbach, TAMU

Janica Magat, TAMU

Jan Pierskalla, OSU

Reaching the converted: The importance of political conviction in the operation of the East German Stasi

Barbara Piotrowska, Blavatnik School of Government, University of Oxford

What does the state surveil? Evidence from a micro-level study in Moscow

Yuri Zhukov, UM

Charles Crabtree, University of Michigan

Personalities of the discontent

Rory Truex, Princeton

Discussants

Camber Warren, Naval Postgraduate School

Mai Hassan, UM

3711

CONFERENCE WITHIN A CONFERENCE:

We hope you'll enjoy the flight. By the way, can anyone here fly a plane?

Friday
4:45 p.m.-6:15 p.m.
Imperial 11

Intersections in Judicial Politics

See page 38 for additional mini-conference sessions.

Participants

Morgan Hazelton, St. Louis University

Amy Steigerwalt, Georgia State University

Rebecca Gill, University of Las Vegas

John Szmer, UNC Charlotte

Kirk A. Randazzo, University of South Carolina

Chair

Susanne Schorpp, GSU

**3712****Taking Stock: Women's Organizations and Activism in Political Science***Friday**4:45 p.m.-6:15 p.m.**Imperial 2***President's Special Panels****Participants**

Saskia A van Wees, University of Florida
 Rolda Darlington, University of Florida
 Hye Ryeon Jang, University of Florida

Chair

Laura Sjoberg, University of Florida

3713**Education Policy***Friday**4:45 p.m.-6:15 p.m.**Imperial 8***Public Policy****Participants**

Extended Student Attainment Effects of the Milwaukee Parental Choice Program

John Frederick Witte, University of Wisconsin-Madison
 Patrick J. Wolf, University of Arkansas
 Brian J. Kisida, University of Missouri

How do Stakeholders Evaluate the Policy Consequences of University Decisions Regarding Athletics?

Scott Lasley, Western Kentucky University
 Joshua Knight, Western Kentucky University
 Brad Stinnett, Western Kentucky University

Incrementalism and K-12 Education Policy: Conflicting Goals Leave Children Behind

Marissa Grayson, Samford University

The Montessori Model in the Standards and Accountability Era

David Fleming, Furman University
 Hannah Warren, Furman University

The RCM Goes to School: Applying the Race Classification Model to School Suspensions

Carol S Weissert, Florida State University
 Matthew Uttermark, Florida State University
 Kenneth Mackie, Florida State University



FRIDAY, JANUARY 5, 2018

3714

CONFERENCE WITHIN A CONFERENCE:

Neighborhood, Networks and Performance

Friday
4:45 p.m.-6:15 p.m.
Imperial 9

Local Governance and Environmental Sustainability

See page 39 for additional mini-conference sessions.

Chair

Jack Mewhirter, University of Cincinnati

Participants

Impact of Institutional Arrangements on Citizens' Perceptions of Effectiveness and Performance of Local Government Services

Lachezar (Lucky) Anguelov, Evergreen State College

Cali Ellis, Evergreen State College

Tyler Wolfe, The Evergreen State College

Neighborhood Disorder Resilience and Sub-Local Institutions

Michael Crow, UA Little Rock School of Public Affairs

Urban form and Residential Housing Efficiency: Creating a Parametric and a Causal Model of Building Orientation and Energy Performance

Haris Alibasic, University of West Florida

Derek Morgan, University of West Florida

Thomas H Douthat, Georgia Institute of Technology

Aneurin Grant, University of West Florida

Climate Change Adaptation Policies and Interorganizational Collaboration: An Empirical Test of the Bonding and Bridging Hypotheses

Orkhan Ismayilov, Azerbaijan Diplomatic Academy (ADA) University

Simon A Andrew, University of North Texas

Discussant

Jack Mewhirter, University of Cincinnati

3715

Media Bias: Perceptions and Reality

Friday
4:45 p.m.-6:15 p.m.
Strand 1

Media and Politics

Chair

Amanda Wintersieck, University of Tennessee at Chattanooga

Participants

Changing Perceptions of Media Bias

Kirby Goidel, Texas A&M

Spencer Hamilton Goidel, University of Louisiana at Lafayette

Nicholas T. Davis, Texas A&M

Measuring Dehumanization in Cable News Coverage

Steven Moore, University of Michigan

Media Bias in Presidential Press Questions

Brandon Merrell, University of California, San Diego

Kevin Calderwood, University of Washington

The Public, the Mass Media, and the Trump Tax Cuts

Daniel Chomsky, University of Texas Rio Grande Valley

FRIDAY PANEL LISTINGS

**3716****The Acquisition of Political Knowledge and Information***Friday***Comparative Politics: Political Behavior***4:45 p.m.-6:15 p.m.***Chair***Strand 2*

Mary Stegmaier, University of Missouri

Participants

Certainty in Uncertain Times: Citizen Forecasting in 2015 Canadian Election

Debra Lynn Leiter, University of Missouri-Kansas City

Jack Lyons Reilly, New College of Florida

Mary Stegmaier, University of Missouri

Minding the Gap: Political Discussion, Class Divisions, and Voting in the UK

Timothy Vercellotti, Western New England University

Learning Democracy Digitally?: The Internet and Knowledge of Democracy in Non-Democracies

Matthew Placek, University of South Carolina Upstate

Letting the Outsiders In: Trust, Political Knowledge, and Support for the Anti-Establishment

Teresa Cornacchione, Florida State University

3717**Trump and the 2016 Presidential Election***Friday***Electoral Politics***4:45 p.m.-6:15 p.m.***Chair***Strand 3*

Jonathon P Whooley, San Francisco State University

Participants

African Preferences during the 2016 U.S. Presidential Election

Nathaniel Terence Cogley, Tarleton State University

Measuring the Effect of Campaign Visits in the 2016 Presidential Election

Boris Heersink, Fordham University

Brenton D Peterson, University of Virginia

Overlooked in the 2016 American Presidential Election: The More Conservative Generation Z

Jeffrey Brauer, Keystone College

Gender Attitudes and the 2016 Presidential Vote: The Power of Attitudes about
Feminism and Feminists

Marzia Oceno, University of Michigan, Ann Arbor

Carly Wayne, University of Michigan

Nicholas A. Valentino, University of Michigan, Ann Arbor

Discussant

Peter W Wielhouwer, Western Michigan University



FRIDAY, JANUARY 5, 2018

3718

Friday
4:45 p.m.-6:15 p.m.
Strand 4

America, Traditionalism, Conservatism

Political Theory

Chair

Joseph S. Devaney, Abraham Baldwin Agricultural College

Participants

Herbert Croly and the Idea of America

Brandon Turner, Clemson University

James Zink, North Carolina State University

Modern Conservative Thought and the Challenge of Post-Modern Political Order

Troy Vidal, Columbus State University

Rawls, Calhoun, and the Problem of Discovering Moral Foundations for Laws in Democracies

Brett Larson, East Georgia State College

The Cast-Iron Man's Last Stand: John C. Calhoun's Conservative Republicanism and the Logic of Secession

Dustin Fridkin, Santa Fe College

Tocqueville and "Traditionalist" American Conservatism

Jason Jividen, Saint Vincent College

Discussant

Joseph S. Devaney, Abraham Baldwin Agricultural College

3719

Friday
4:45 p.m.-6:15 p.m.
Strand 5

Partisanship, Public Opinion, and Political Behavior

Public Opinion

Chair

Travis Braidwood, Texas A&M University--Kingsville

Participants

Demographic and Political Influences on Public Support for the Arts

Matthew Jacobsmeier, West Virginia University

Heterogeneous Partisanship and the Conditional Effects of Source Cues

Eric Loepp, University of Wisconsin - Whitewater

Strength of party support and perceptions of issue proximity between voters and parties

Philipp Dreyer, London School of Economics and Political Science

"Not Swinging Together: Partisan Conversion in the Age of Political Polarization"

Scott Harris, University of South Carolina Upstate

Discussant

Travis Braidwood, Texas A&M University--Kingsville

**3720****Survival and Transitions of Power****Comparative Political Institutions**

Friday
4:45 p.m.-6:15 p.m.
Strand 7

Chair

Carrie Humphreys, University of Tennessee at Martin

Participants

Everything Has a Price: The State Formation Market in England, 1300-1660

Emily VanMeter, University of Rochester

Personalist Political Party Performance in Competitive Elections

Ian Oliver Smith, St. Mary's University

A Study on the Presidential transition in South Korea

Byong Seob Kim, Seoul National University

The Presidential transition in South Korea

Hyun-jung Lim, Seoul National University

Why Organized Opposition Party under Dictatorships?: Mexico and the USSR in a Comparative Perspective.

Shin Toyoda, Keio University, Japan

Discussant

Ian Oliver Smith, St. Mary's University

3721**Policymaking in the Administrative State****Bureaucratic Politics**

Friday
4:45 p.m.-6:15 p.m.
Strand 8

Chair

David Lewis, Vanderbilt

Participants

Congressional Capacity and Delegation: How Legislative Committee Staff and Agency Characteristics Impact Interbranch Relations

Derek Culp, University of Pittsburgh

What Public Comments During Rulemaking Do (and Why)

Brian Libgober, Harvard University

Enforcement or Policy Creation? Formal and Precedent-Based Policymaking in the FTC

Rachel L German, University of Texas at Austin

Unilateral Delegation: A Principal-Agent Model for Presidential Use of Executive Orders

Derek Culp, University of Pittsburgh

Discussants

Andrew James McCall, UC Berkeley

David Lewis, Vanderbilt



FRIDAY, JANUARY 5, 2018

3722

Friday
4:45 p.m.-6:15 p.m.
Strand 9

International Policy

Public Policy

Chair

Mitchell F Rice, Texas A&M University

Participants

Alternate Perfect State Model Of India

Soham Das, Presidency University

An American Foreign Policy

Anthony Asquith, The University of Alabama

International Reparations for Slavery and the Slave Trade?

Thomas Craemer, Department of Public Policy, University of Connecticut

When the Poor Win a Political Debate: The Resilience of Japan's Protectionist Agricultural Policy

Hirofumi Kawaguchi, Johns Hopkins University

Discussant

Matthew Nowlin, College of Charleston

3726

Friday
4:45 p.m.-6:15 p.m.
Imperial 12

SPSA Women's Business Meeting

Meetings

Participants

Alixandra Yanus, High Point University

Andrea Kathryn Eckelman, University of Montevallo

Renee G Scherlen, Appalachian State University

Ellen Key, Appalachian State University

3824

Friday
6:30 p.m.-7:30 p.m.
Empire A

SPSA President's Address

Meetings

3924

Friday
7:30 p.m.-9:00 p.m.
Empire A

SPSA President's Reception

Join us in Empire A for a Reception!

FRIDAY PANEL LISTINGS

**4101**

Saturday
8:00 a.m.-9:30 a.m.
Bolden 1

Morals and Convictions**Political Psychology****Chair**

Bert Bakker, Temple University and University of Amsterdam

Participants

Is “Constitutional Veneration” an Obstacle to Constitutional Amendment?

Christopher Dawes, NYU

James Zink, North Carolina State University

Measuring Moral Conviction: Lessons from Experimental Evidence

Nicholas P Nicoletti, Missouri Southern State University

William Delehanty, Missouri Southern State University

Revisiting the Sophistication-Interaction Theory of Mass Political Reasoning

David Ciuk, Franklin & Marshall College

Robert N. Lupton, University of Connecticut

Judd Thornton, Georgia State University

Discussant

Philip Paolino, University of North Texas

4102

Saturday
8:00 a.m.-9:30 a.m.
Bolden 2

Federalism: Historical Approaches and Modern Issues**Federalism and Intergovernmental Relations****Chair**

Michael Hail, Morehead State University

Participants

“Federalism and the Articles of Confederation.”

Stephanie Davis, University of Texas at Dallas

“Federalism and Executive Action: Memoranda, Executive Orders, and Vetoes.”

Ashley Ruggiero, Morehead State University

“Federalism and Intergovernmental Issues: Impeachment and Recall of State and Local Government Officials.”

Ashley Taulbee, Northern Kentucky University

“Federalism in an Evidence Age.”

Jeremy Hall, University of Central Florida

“Federalism and Representation in the First Congress.”

Michael Hail, Morehead State University

Discussant

Jeremy Hall, University of Central Florida



SATURDAY, JANUARY 6, 2018

4103

Saturday

8:00 a.m.-9:30 a.m.

Bolden 3

Environmental Justice

Environmental Politics

Chair

Matthew Nowlin, College of Charleston

Participants

Political Science and Bioenergy: The Unforeseen Overlap

Aayana Jaharra Ingram, Alabama A&M University

Organizing Rural Communities: Opportunities for Environmental Justice Activism

Celia Carroll-Jones, Hampden-Sydney College

Environmental Policy Preferences: Effects of Geography and Ethnicity

Daniel Bailey, Texas Tech University

Discussant

Andrew Kirkpatrick, Christopher Newport University

4104

Saturday

8:00 a.m.-9:30 a.m.

Bolden 4

Conceptualizing Executive Power

Presidential/Executive Politics

Chair

Jonathan Lewallen, University of Tampa

Participants

Constitutionalizing Prerogative: Justice George Sutherland's Understanding of Executive Power

Jordan T. Cash, Baylor University

Plenary Power's Chilling Effect: Why Religious Liberty Requires Judicial Review of the Trump Travel Ban

Christopher Boom, Tulane University

President Obama and the Three Traditions of Executive Power

Mark Scully, University of the Ozarks

Discussant

Jonathon P Whooley, San Francisco State University

4105

Saturday

8:00 a.m.-9:30 a.m.

Bolden 5

Colonialism and Historical Legacies in Comparative Perspective

Comparative Politics: Developing Areas

Chair

Walle Engedayehu, PVAMU

Participants

Institutional Persistence: Colonial Legacies and Corruption

Joan Joseph, Florida State University

National Narratives: Representations of Independence in Bangladeshi History Textbooks from 1971 to the Present

Elizabeth Danielle Herman, UC Berkeley

What was the Impact of Decolonization?

Alexander Lee, University of Rochester

Jack Paine, University of Rochester

Language of the Locals: Subnational Identity and Hindu-Muslim Conflict in India

Misbah Hyder, University of California, Irvine

Discussant

Carolyn E Holmes, Mississippi State University

SATURDAY PANEL LISTINGS

**4106**

Saturday
8:00 a.m.-9:30 a.m.
Bolden 6

Resources and Expertise Before the Courts**Judicial Politics****Chair**

Ali Masood, California State University, Fresno

Participants

Citizens Suits under the Clean Air Act: Does Increased Access Level the Playing Field?

Michael P. Fix, Georgia State University

Elizabeth Wheat, University of Wisconsin Green Bay

The Effect of Ideology and Litigant Resource Advantages on Appeals to the US Supreme Court

Andrew Hewitt Smith, University of Tennessee, Knoxville

Regulatory Capture in Specialized Courts

Ryan James Williams, The University of North Carolina at Chapel Hill

Discussant

Isaac Unah, University of North Carolina at Chapel Hill

4107

Saturday
8:00 a.m.-9:30 a.m.
Foster 1

Civil War Dynamics**International Politics: Conflict and Security****Chair**

Karthikeyan Thiagarajan, University of Central Florida

Participants

In Defense of my Faith: Competition among Religious Sects and Armed Conflict in the Developing World

Orlandrew E Danzell, Mercyhurst University

Yao-Yuan Yeh, University of St. Thomas

The Grass is Relatively Greener on the Other Side: Transnational Ethnic Inequality and Ethno-nationalist Conflict

Chong Chen, Duke University

Nils Weidmann, University of Konstanz

Kyle Beardsley, Duke University

The paradox of safe areas in ethnic civil wars

Stefano Recchia, University of Cambridge, UK

Unfixed at the Root: The Strategic Manipulation of Insurgent Recruitment

Jessica Sun, University of Michigan

Understanding Insurgent Survival by Looking Backwards

Joel Blaxland, Temple University

Discussant

Benjamin Campbell, The Ohio State University

4108

Saturday
8:00 a.m.-9:30 a.m.
Foster 2

AUTHOR-MEETS-CRITICS: Jennifer Cyr's Fates of Political Parties: Crises, Continuity, and Change in Latin America**Latin American and Caribbean Politics****Author**

Jennifer Cyr, University of Arizona

Critics

Aldo Fernando Ponce, Centro de Investigación y Docencia Económicas, A.C. (CIDE)

Laura Gamboa, Utah State University

Thomas Mustillo, Purdue University



SATURDAY, JANUARY 6, 2018

4109

Intelligence and Secrecy

Saturday
8:00 a.m.-9:30 a.m.
Imperial 1

International Politics: Conflict and Security

Chair

Clinton Lamar Ervin, American Military University

Participants

Intelligence Analysis in an Age of Open Source Information: Comparing Public and Private Sector Intelligence

Maria Robson, Northeastern University

Intelligence Failure or Failing Intelligence?: Analyzing Perceptual Errors in the Intelligence Cycle and Policymaking within Enduring Rivalries.”

Matthew Clary, Auburn University

The Secrecy Gambit: Explaining Clandestine Arming, Allying, and Informing

Brandon Merrell, University of California, San Diego

Alexei Abrahams, Princeton University

4111

Follow the Money? Interest Group Ideology & Campaign Contributions

Saturday
8:00 a.m.-9:30 a.m.
Imperial 11

Interest Groups

Chair

Jeffrey Lazarus, Georgia State University

Participants

A Test of Ideological and Access-Motivated Theories of Political Giving

Sebastian Thieme, New York University

Estimating Interest Group Ideal Points with Bill Positions

Jesse Crosson, University of Michigan

Alexander Furnas, University of Michigan

Geoffery Lorenz, University of Virginia

How Groups Mobilize Donor Constituencies in US Elections

Zachary Albert, University of Massachusetts Amherst

Bruce Desmarais, Penn State University

Raymond La Raja, University of Massachusetts Amherst

Fridolin Linder, Pennsylvania State University

Discussant

Brian Kelleher Richter, Prof.

**4112**

Saturday
8:00 a.m.-9:30 a.m.
Imperial 2

Local Government Administration**Public Administration****Chair**

Julius A Nukpezah, Mississippi State University

Participants

A first look nationally at fund balance policies and local government savings

John A. Hamman, Southern Illinois University

LaShonda M. Stewart, Southern Illinois University

Brian C. Chapman, Southern Illinois University

Governance and Disaster: How Do Emergency Managers Perceive Social Inequalities When Preparing for Disaster?

Brian Don Williams, Lamar University

Gary R Webb, University of North Texas

Public Funding and Civic Pride: Impact of salience on the decision to use public funds to build sports stadiums

Darrell Lovell, Lone Star College University Park

Response and Recovery from Financial Emergencies in Michigan—Building Resilient and Sustainable Local Governments

Julius A Nukpezah, Mississippi State University

Discussant

Simon A Andrew, University of North Texas

4114

Saturday
8:00 a.m.-9:30 a.m.
Imperial 9

CONFERENCE WITHIN A CONFERENCE:

Energy and Sustainability at the City Level**Local Governance and Environmental Sustainability**

See page 39 for additional mini-conference sessions.

Chair

Tony Kassekert, Department of Homeland Security

Participants

Policy Learning and Resource Dependency: City Sojourns toward Sustainability

Aaron Deslatte, Northern Illinois University

Technological Innovation Activities Generated during the American Recovery and Reinvestment Act: Evidence from the Alternative Energy Production and Energy Conservation

Taekyoung Lim, Cleveland State University

Tian Tang, Florida State University

William M Bowen, Cleveland State University

Capacity and Transaction Costs in Energy Efficiency

Jessica Terman, George Mason University

Planning and Managing Sustainability Initiatives: How and Why do Cities Codify their Commitments?

Christopher Hawkins, University of Central Florida

Discussant

Tony Kassekert, Department of Homeland Security



SATURDAY, JANUARY 6, 2018

4115

Saturday

8:00 a.m.-9:30 a.m.

Strand 1

New Developments in the Study of Mass Media Effects

Media and Politics

Chair

Emily D. Bello-Pardo, American University

Participants

Like Parent, Like Child? Parental Transmission of Political Values in a High Choice Media

Clinton M Jenkins, George Washington University

Need for speed: The effect of high-speed internet on political behavior

Yphtach Lelkes, University of Pennsylvania

Revisiting the Link Between Trust in the News Media and Partisan Voting: the Mediating Effects of Partisan Ingroup-Outgroup Dynamics

Patrick S Rose, Graduate Student

Discussant

Rachel Bitecofer, Christopher Newport University

4116

Saturday

8:00 a.m.-9:30 a.m.

Strand 2

Comparative Elections and Voting Behavior

Comparative Politics: Political Behavior

Chair

ruth dassonneville, Université de Montréal

Participants

Ditching the Party: Disaggregating Split Ticket Voting in Taiwan's 2016 Legislative Election

Timothy Rich, Western Kentucky University

Does the Early Voter Catch the Worm? Convenience and Proximity Voting in Comparative Perspective

Peter Miller, University of California, Irvine

Speaking Up to Stay in Parliament: The Electoral Importance of Speeches and Other Parliamentary Activities

Kamil Marcinkiewicz, University of Hamburg

Mary Stegmaier, University of Missouri

Terrorism and Right Party Vote Shares in Legislative Elections: A Cross-National Analysis

Lance Young Hunter, Augusta University

Joseph W Robbins, Shepherd University

Martha Humphries Ginn, Augusta University

Aaron Hutton, Augusta University

Adam Rutkowski, University of Georgia

Unemployment, Foreign Migration, and the Radical Right: Difference in Differences Estimations of Four German Elections

Jennifer Simons, University of Virginia

Discussant

Brandon Beomseob Park, University of Missouri

SATURDAY PANEL LISTINGS

**4118**

Saturday
8:00 a.m.-9:30 a.m.
Strand 4

Neoliberalism, Economic Inequality, Justice**Political Theory****Chair**

James Chamberlain, Mississippi State University

Participants

Power as Action: The Failure of Alternative Hegemonies in the Paris Commune and Occupy

Margaret Mary Riley, Louisiana State University

Rationalizing Inequality in Modern Liberal Democracies: A Re-conceptualization

Garrett Pierman, Florida International University

Rights versus Equality: The Concept of Subsistence within Liberalism

Scott Hofer, University of Houston

The Political American Dream: Reimagining American Optimism in Political, Not Economic, Terms

Colleen E Mitchell, University of Notre Dame

Discussant

James Chamberlain, Mississippi State University

4119

Saturday
8:00 a.m.-9:30 a.m.
Strand 5

Interpreting the Evidence about Public Opinion**Public Opinion****Chair**

Thomas Bradley Kent, UC Berkeley

Participants

Motivated Poll Interpretation: How a Poll's Results Affect its Perceived Credibility

Gabriel Madson, Duke University

D. Sunshine Hillygus, Duke University

Numeracy and the Effect of Numeric Information on Political Attitudes

Brian Guay, Duke University

The Scope of Tolerance: Ameliorating Methodological and Substantive Tolerance Measurement Problems between the GSS and Content-Controlled Strategies

Marie A Eisenstein, Indiana University Northwest

Underestimation of Inequality: Understanding a Cause of Redistributive Preferences in Japan

Yuki Yanai, International University of Japan

Discussants

Philip D. Waggoner, University of Houston

Thomas Bradley Kent, UC Berkeley



SATURDAY, JANUARY 6, 2018

4110

Women and Political Ambition

Saturday

Women and Politics

8:00 a.m.-9:30 a.m.

Chair

Strand 7

Susan Roberts, Davidson College

Participants

College Student Government and the Gender Gap in Political Leadership

Elizabeth S. Smith, Furman University

Katherine West, Furman University

Nicole Hyman, Furman University

Staying Out of the Race: Gender Socialization and Political Ambition in College Students

Virginia Hettinger, University of Connecticut

Caitlin Briody, University of Connecticut

Strategic Entry: The Role of Candidate Training Program in the Decision to Run

Jamil Scott, Michigan State University

Women's Political Ambition and the 2016 Presidential Election

Chris W Bonneau, University of Pittsburgh

Kristin Kanthak, University of Pittsburgh

Discussant

Susan Roberts, Davidson College

4121

Religious Influences in American Politics

Saturday

Religion and Politics

8:00 a.m.-9:30 a.m.

Chair

Strand 8

Angie Maxwell, University of Arkansas

Participants

Do Congregants Follow the Shepherd: Determining if Church Members Hold Same Beliefs As Religious Denominations

Jason Michael Adkins, University of Wisconsin-Parkside

Leading the Faithful: Issue Salience Among Evangelicals in the Trump Era

Jonathan Parent, Le Moyne College

No Love for the Enemy: American Evangelicals and the Hostile Media Phenomenon

Brian Watson, Louisiana State University

Religious influence on ideological purity voters in the U.S. House of Congress:

Jonathan David Bradley, University of Nevada, Las Vegas

Discussant

Peter W Wielhouwer, Western Michigan University

SATURDAY PANEL LISTINGS

**4201**

Saturday
 9:45 a.m.-11:15 a.m.
 Bolden 1

Campaign and Communication Effects**Political Psychology****Participants**

It's a Matter of Definition

William H. Harrison, Fairmont State University

Personal Values in 140 Characters: Strategic Communication in Campaign Tweets

Christopher DeSante, Indiana University Political Science

Samuel E Bestvater, Indiana University Political Science

Personality and populism: How anti-establishment communication fits the personality of some voters

Bert Bakker, Temple University and University of Amsterdam

Gijs Schumacher, University of Amsterdam

Matthijs Rooduijn, Utrecht University

Political Candidate Job Titles & Voter Perceptions: Evidence from Two Online Experiments

Aldo Yanez Ruiz, Claremont Graduate University

Terrorism, Gender, and the 2016 Presidential Election

Mirya Holman, Tulane University

Jennifer Merolla, University of California, Riverside

Elizabeth Zechmeister, Vanderbilt University

Ding Wang, University of California, Riverside

Discussant

Travis Braidwood, Texas A&M University--Kingsville

4202

Saturday
 9:45 a.m.-11:15 a.m.
 Bolden 2

Apples and Oranges? A Comparative Perspective on Federalism**Federalism and Intergovernmental Relations****Chair**

JoEllen V. Pope, UNC Charlotte

Participants

Clarity of Responsibility and Policy Attribution: A Comparison between Federal, Devolved, and Unitary States

Niccole Pamphilis, University of Glasgow

Georgios Karyotis, University of Glasgow

Federalizing Disaster Risk Management: Comparative Lessons for Institutional Reform

Kristoffer Berse, University of the Philippines

Comparative Federalism and Its Proposition to Operationalize the Concept of Federalization

Okyeon Yi, Seoul National University

Local Tax Capacity and Redistribution: Land Tenure Reform in Brazil

Ezra Spira-Cohen, Tulane University

Discussant

Mary Jo Shepherd, University of North Carolina at Charlotte



SATURDAY, JANUARY 6, 2018

4203

Saturday

9:45 a.m.-11:15 a.m.

Bolden 3

Environmental Attitudes

Environmental Politics

Chair

Jonathon P Whooley, San Francisco State University

Participants

Climate Change Denial in Coastal Communities: A Look at Louisiana Residents' Climate Opinions

Tatum Taylor, Louisiana State University

Is environmental concern a fair-weather friend? An experimental analysis of how environmental attitudes change in different economic contexts.

Salil Benegal, DePauw University

Lyle Scruggs, University of Connecticut

Seeing is Believing: The role of place in mitigating partisan attitudes towards the environment

Andrew Kirkpatrick, Christopher Newport University

Rachel Bitecofer, Christopher Newport University

Lumberjacks or Gardners? Political Implications of Stewardship and Environmentalism Among Religious Denominations

Jason Pudlo, Oral Roberts University

Partisan norms in environmental action: Examining the effect of ingroup views on partisans' attitudes towards climate change

Salil Benegal, DePauw University

Lyle Scruggs, University of Connecticut

Discussant

Elizabeth Wheat, University of Wisconsin Green Bay

4204

Saturday

9:45 a.m.-11:15 a.m.

Bolden 4

Historical Studies of the U.S. Congress

Legislative Politics

Chair

Kristin Kanthak, University of Pittsburgh

Participants

The Politics of Legislative Instruction in the Antebellum Senate

Joel Sievert, Texas Tech University

How the Immigrant Experience Shapes Immigration Votes

James Feigenbaum, Boston University

Maxwell Palmer, Boston University, Department of Political Science

Benjamin Schmeer, Florida State University

The Direct Election of Senators and the Emergence of the Modern Presidency

Thomas Gray, University of Texas at Dallas

Jeffery Jenkins, University of Southern California

Philip Potter, University of Virginia

Congress and the Political Economy of Daylight Saving Time

Thomas Gray, University of Texas at Dallas

Jeffery Jenkins, University of Southern California

Discussants

Kristin Kanthak, University of Pittsburgh

Jeffrey Grynaviski, Wayne State University

**4205**

Saturday
9:45 a.m.-11:15 a.m.
Bolden 5

International Dimensions of Democratization and Development**Comparative Politics: Developing Areas****Chair**

Nimah Mazaheri, Tufts University

Participants

Beyond Rentierism: United Arab Emirates' Exceptionalism In A Turbulent Region

Osman Antwi-boateng, UAE University

China and Authoritarian Backsliding in Ethiopia

Steve Hess, Transylvania University

Economic openness: Risk, return and growth perspective

Mehmet Dicle, Loyola University New Orleans

Betul Dicle, Unaffiliated

Aydin Beyhan, Özyeğin University

Hegemonic Rivalry in the Horn of Africa: Exploring the Implications

Walle Engedayehu, PVAMU

'Selective Instrumentalization' of Europe? The EU's Role in Reforms of the Judiciary and Military in Turkey

Rahmi Cemen, University of Florida

The role of External Economic Incentives in times of Political Transitions and Consolidations

Nikoloz Gabriel Esitashvili, Florida International University

Valeriia Popova, Florida International University

Discussant

Nimah Mazaheri, Tufts University

4206

Saturday
9:45 a.m.-11:15 a.m.
Bolden 6

Politicization, Public Opinion, and Legitimacy**Judicial Politics****Chair**

Stephen Meinhold, University of North Carolina Wilmington

Participants

Politicization in State Courts, Intra-Judiciary Differentiation, and Implicit Perceptions of the U.S. Supreme Court.

Thomas Hansford, UC Merced

Chanita Intawan, UC Merced

Eddie Lucero, UC Merced

Stephen Nicholson, UC Merced

Politicized Confirmation Hearings and Public Views of the Court: Evidence from a Conjoint Experiment

Christopher Krewson, University of Wisconsin-Madison

Ryan Owens, University of Wisconsin-Madison

On the Durability of Supreme Court Legitimacy: Changes in Legitimacy from Real-World Treatments

Logan Strother, Princeton University

Shana Gadarian, Syracuse University

Support for the Rule of Law: Concrete Applications

Vanessa Baird, Professor

Citizen Ignorance and State Supreme Court Legitimacy

TJ Kimel, University of South Carolina

Discussants

Stephen Meinhold, University of North Carolina Wilmington

Brett Curry, Georgia Southern University



SATURDAY, JANUARY 6, 2018

4207

Saturday

9:45 a.m.-11:15 a.m.

Foster 1

Political Violence and Instability

International Politics: Conflict and Security

Chair

Alan Simmons, Arizona State University

Participants

Can Mismanaged Democratization Spur Violent Extremism? Evidence from Tunisia

Geoffrey Macdonald, International Republican Institute

Luke Waggoner, International Republican Institute

The Conditions of Political Instability and Crisis in Post-Cold War Africa

Adrien Ratsimbaharison, Benedict College

The Effect of Political Violence on Turkish Elections

Melissa Zambri, University of Central Florida

Peyman Asadzade, University of Central Florida

Güneş Murat Tezcür, University of Central Florida

Analyzing Regime Durability and Journalist Killings

Jonathan Solis, University of Houston

Discussant

Orlandrew E Danzell, Mercyhurst University

4208

Saturday

9:45 a.m.-11:15 a.m.

Foster 2

Issues of Democracy in Latin America

Latin American and Caribbean Politics

Participants

A Judicial Authoritarian Enclave: Constitutional Adjudication in Venezuela under Maduro's Rule (2013 - Current)

Raul Sanchez Urribarri, La Trobe University

Anticipating Dissent: The Repression of Politicians in Pinochet's Chile

Jane Esberg, Stanford University

Democratic Peacekeeper or Decision Taker

Diego Esparza, University of North Texas

Populism and Polarization in Ecuador: Correistas vs. Anti-Correistas

Orcun Selcuk, Florida International University

Political decentralization against political centralization? A praise in favor of the Spanish-American 'cacique'

Fernando Hernandez-Fradejas, University of Valladolid, Spain

Discussant

Zoila Ponce de Leon, UNC Chapel Hill

SATURDAY PANEL LISTINGS

**4209**

Saturday
9:45 a.m.-11:15 a.m.
Imperial 1

International Cooperation**International Politics: Conflict and Security****Participants**

Addressing the Zero Day Dilemma: Domain Design and the Prospects for International Cyber Conflict Cooperation

Christopher Whyte, Virginia Commonwealth University

Arms and the Man: Strategic Trade Control Challenges of 3D Printing

Arjun Banerjee, University of Tennessee, Knoxville/Government of India, Customs Department

Rolling the Dice: a Decision-Making Model for UN Security Council Agenda-Setting

Stefanie Kasperek, Temple University

The extradition dilemma: international accountability and violence in Colombia

Julian E. Gerez, Northwestern University

4210

Saturday
9:45 a.m.-11:15 a.m.
Imperial 10

Gender and Political Leadership**Program Chair's Panels****Participants**

The Impact of Marital Name Change on Female Political Candidates

Claire Wofford, College of Charleston

Gibbs Knotts, College of Charleston

The Feminist Gap: Feminism, Not Gender, as a Predictor of Vote Choice

Amanda Wintersieck, University of Tennessee at Chattanooga

The Elimination of Women's Surnames: Tradition and the Politics of Memory

Deborah Anthony, Professor

The Effects of Ethnicity and Sex on Voters' Evaluations of Political Leadership: Experimental Evidence from Sweden

Richard E Matland, Loyola University Chicago

Benjamin Collings, Loyola University Chicago

Sisters in Security: Female Peacekeepers and Security Sector Gender Reform

Laura Huber, Emory University

Sabrina Karim, Cornell University

4211

Saturday
9:45 a.m.-11:15 a.m.
Imperial 11

Mass Advocacy: Parties, Grassroots, & Identities**Interest Groups****Chair**

Daniel Lewis, Siena College

Participants

Collaboration as a Route to Success? How Party linkage affects Advocacy Influence

Anne Rasmussen, Department of Political Science, University of Copenhagen, Institute of Public Administration, Leiden University

Jeroen Romeijn, Leiden University

The National Rifle Association and Mass Channels of Interest Group Power

Matthew J Lacombe, Northwestern University Department of Political Science



SATURDAY, JANUARY 6, 2018

4212

Ethics and Transparency in the Public Sector

Saturday

Public Administration

9:45 a.m.-11:15 a.m.

Chair

Imperial 2

Christy Smith, University of New Haven

Participants

Can developing countries expect the effects of E-Government on anti-corruption? Panel Analysis between developing countries and OECD

Jeongmin Oh, University of Michigan

Daewoong Lee, Sungkyunkwan University

Easy Pickings: An Analysis of Public Procurement Fraud

Christy Smith, University of New Haven

Simon A Andrew, University of North Texas

Transparency in Ethics of Governance: The Case of the Dallas Police and Fire Pension Fund

Cindy Lee Davis, Stephen F Austin State University

Institutional and Organizational Credibility: An Emergent Order

Robin Marshall Bittick, Sam Houston State University

Discussant

Michael Potter, Mississippi State University

4213

Explaining Change: Bureaucratic Innovation, Assessment, and Efficiency

Saturday

Public Management

9:45 a.m.-11:15 a.m.

Chair

Imperial 8

Heather Rimes, Western Carolina University

Participants

Examining FOIA's Organizational and Process Characteristics

Khaldoun AbouAssi, American University- School of Public Affairs

Tina Nabatchi, Syracuse University- Maxwell School of Citizenship and Public Affairs

Healthcare in America: The Relationship between Subjective and Objective

Assessments of Hospitals

Ohbet Cheon, Texas A&M University

Miyeon Song, Texas A&M University

Austin McCrea, Texas A&M University

Kenneth Meier, Texas A&M University

Innovation Adoption Under Diverging Pressures

Jesper Asring Jessen Hansen, Syddansk Universitet

Signe Pihl-Thingvad, University of Southern Denmark

Using the Behavioral Theory of the Firm to Explain Changes in the Public Sector

Jesper Asring Jessen Hansen, Syddansk Universitet

**4214**

Saturday
9:45 a.m.-11:15 a.m.
Imperial 9

CONFERENCE WITHIN A CONFERENCE:
Linking Governance to Sustainability Outcomes

Local Governance and Environmental Sustainability

See page 39 for additional mini-conference sessions.

Chair

Jessica Terman, George Mason University

Participants

From Plans to Effective Policy Outcomes: The Effect of Administrative Form and Stability on the Success of Cities' Greenhouse Gas Mitigation Efforts

Rachel Krause, University of Kansas

Christopher Hawkins, University of Central Florida

Richard Feiock, Florida State University

Angela Young-Shin Park, University of Kansas

How Do Different Types of Local Governments' Sustainability Programs Relate to Their Environmental Outcomes?

Hyunjung Ji, University of Alabama

Assessing Contributions of Cities' ICLEI Membership on Climate Actions: Results from a Medium City in Brazil.

Lia De Azevedo Almeida, Federal University of Tocantins Brazil

Mônica Aparecida da Rocha Silva, Universidade Federal do Tocantins (Brazil)

The Impact of the Capacity of Government on Rigidities of Policy Instruments: Empirical Evidence from OECD and BRIICS Countries

M.J. Moon, Yonsei University

Beom Geun Cho, Yonsei University

Discussant

Jessica Terman, George Mason University

4216

Saturday
9:45 a.m.-11:15 a.m.
Strand 2

European Election Forecasting: What Have We Learned from Recent Elections?

Comparative Politics: Political Behavior

Participants

Ross E. Burkhart, Boise State University

ruth dassonneville, Université de Montréal

Andreas Graefe, Columbia University

Bruno Jerome, University of Paris, II Pantheon-Assas

Helmut Norpoth, Stony Brook University

Veronique Jerome-Speziari, University of Paris Sud II

Mary Stegmaier, University of Missouri

Chair

Christopher Wlezien, University of Texas at Austin



SATURDAY, JANUARY 6, 2018

4218

Saturday
9:45 a.m.-11:15 a.m.
Strand 4

Thinking American Politics

Political Theory

Chair

Timothy Wyman McCarty, University of San Diego

Participants

Justice Anthony Kennedy's Judicial Philosophy: An Analysis and Critique

Stephen Phillips, Belhaven University

The Political Liberalism of Roger Williams

Gregory Weiher, University of Houston

Representation and Democratic Subjectivity in the Work of Anna Julia Cooper

Daniel Henry, University of Virginia

Discussant

Timothy Wyman McCarty, University of San Diego

4219

Saturday
9:45 a.m.-11:15 a.m.
Strand 5

Support for Democracy and Its Institutions

Public Opinion

Chair

David Hill, Stetson University

Participants

Country over Party? Patriotism, Partisan Identities, and Support for Core Political Institutions

Ian G Anson, University of Maryland, Baltimore County

William Blake, University of Maryland, Baltimore County

Carolyn Forestiere, University of Maryland, Baltimore County

Simon Stacey, University of Maryland, Baltimore County

Scandals, Presidential Approval, and Motivated Reasoning

Scott Basinger, University of Houston

Ellen Key, Appalachian State University

The impact of social trust and system support on economic liberty

James H Ruhland, Texas Tech University

What Counter-Majoritarian Difficulty? Experimentally Evaluating Citizens' Views of the Democratic Nature of the Supreme Court

William Young, Rutgers University

Kyle Jason Morgan, Rutgers University

Discussants

David Hill, Stetson University

Lindsey Cormack, Stevens Institute of Technology

SATURDAY PANEL LISTINGS

**4220**

Saturday
9:45 a.m.-11:15 a.m.
Strand 7

Gender and Comparative Politics**Women and Politics****Chair**

Ingrid Bego, Western Carolina University

Participants

Do female ministers bring more women along? Ministers and subcabinet political appointments in Spain

Bonnie N Field, Bentley University

Measuring Substantive Representation for Women in India

Brian Turnbull, University of Kansas

Political Attitudes of Refugee Women in the U.S.

Stephanie L. DeMora, University of California, Riverside

Maricruz Ariana Osorio, University of California, Riverside

The Role of Gender in Turkish Parliamentary Debates

saadet konak unal, university of houston

Discussant

Ingrid Bego, Western Carolina University

4221

Saturday
9:45 a.m.-11:15 a.m.
Strand 8

Protestantism and the Modern Age**Religion and Politics****Chair**

Stephen Wolfe, Louisiana State University

Participants

Political Sermons as a Resource for First Amendment Jurisprudence

Glenn Moots, Northwood University

Martin Bucer and the History of Political Thought

Christian Finnigan, McGill University

Job as Judge: Reformed Political Theology's Appropriation of Job as Model Magistrate

Adam Carrington, Hillsdale College

Towards a Burkean Two-Kingdom Theology

Stephen Wolfe, Louisiana State University



SATURDAY, JANUARY 6, 2018

4222

Saturday

9:45 a.m.-11:15 a.m.

Strand 9

Policy Process I

Public Policy

Chair

James Stephen Mosher, Department of Political Science, Ohio University

Participants

One Nation Under Trauma: A Framework for Public Policy

Leslie Grover, Southern University and A&M College

Partisan Preferences and Policy Outputs: How Much Does Winning Matter?

J. Alexander Branham, UT Austin

Religious Freedom Bills: The Diffusion of Morality Policy

Bronson Herrera, University of Kansas

Revisiting the Tiebout Sorting Model: Are Private Community Amenities Substitutes for Local Public Services?

Kristine Laura Canales, University of North Carolina Charlotte

Cherie Maestas, University of North Carolina Charlotte

Martha Kropf, University of North Carolina at Charlotte

Suzanne M Leland, UNC Charlotte

Discussant

Gabrielle A Elul, University of California, Berkeley

4301

Saturday

11:30 a.m.-1:00 p.m.

Bolden 1

Social Identities In Politics

Political Psychology

Chair

Thomas Bradley Kent, UC Berkeley

Participants

An Expressive Utility Account of Partisan Cue Receptivity: Cognitive Resources in the Service of Identity Expression

Yphtach Lelkes, University of Pennsylvania

Ariel Malka, Yeshiva University

Bert Bakker, Temple University and University of Amsterdam

Fitting the Stereotype: Partisan/Ideological Group Stereotypes and Social Identity

Jarrod Kelly, North Carolina Wesleyan College

How Institutions Moderate Conflicts Between Social Identities: Religious and Party Identity in the 2008, 2012, and 2016 Presidential Elections

Chris Karpowitz, Brigham Young University

Quin Monson, Brigham Young University

Does Negative Information Moderate Ideological Identity?

Karyn Ann Amira, College of Charleston

Evaluating the Role of Social Identity in Party Identification

Daniel C. Reed, Radford University

Discussants

Rachel Bitecofer, Christopher Newport University

Richard M. Shafranek, Northwestern University

SATURDAY PANEL LISTINGS

**4302**

Saturday
11:30 a.m.-1:00 p.m.
Bolden 2

Explorations in Comparative Politics and International Relations**President's Special Panels****Chair**

Feng Sun, Troy University

Participants

Why the Middle Class in China Doesn't Demand Regime Change? An International Environment Analysis

Feng Sun, Troy University

Institutional choice during transitions from military rule

Geoffrey Landor Gordon, University of Virginia

Iranian Foreign Policy and National Identity: Detecting the Link

Ehsan Kashfi, University of South Florida

Sunken Efforts? Legal Hurdles to Stemming Maritime CBRN Proliferation.

Arjun Banerjee, University of Tennessee, Knoxville/Government of India, Customs Department

4303

Saturday
11:30 a.m.-1:00 p.m.
Bolden 3

Solving Problems with Political Texts**Political Methodology****Chair**

Dave Armstrong, University of Western Ontario

Participants

Inside the Black Box of Political Discussion: A Model to Identify Topic Shifts and Measure Speaker Influence in Conversations

Erin Rossiter, Washington University in St. Louis

The Power and Limits of Deep Learning for Political Texts

Andrew Peterson, University of Geneva

Who Protests? Using Social Media Data to Solve Ecological Inference Problems in Studies of Mass Behavior

Ted Chen, Pennsylvania State University

Paul Zachary, Emory University

Chris Fariss, University of Michigan

Discussant

Christopher Hare, University of California, Davis

4304

Saturday
11:30 a.m.-1:00 p.m.
Bolden 4

Polarization and a Changing Congress**Legislative Politics****Chair**

Bruce Oppenheimer, Vanderbilt University

Participants

Are "New Conservatives" Different?

Chris Den Hartog, Cal Poly

Timothy P. Nokken, Texas Tech University

Broken Record: Causes and Consequences of the Changing Roll Call Voting Record in the U.S. Congress

Michael Lynch, University of Georgia

Anthony J. Madonna, University of Georgia

The Evolution from a Democratic to Republican South

Nolan McCarty, Princeton

The Republican Congressional Leadership Dilemma

C. Lawrence Evans, College of William and Mary

Discussant

Jon Bond, Texas A&M University



SATURDAY, JANUARY 6, 2018

4305

Saturday

11:30 a.m.-1:00 p.m.

Bolden 5

Political Economy of Authoritarian Politics: Information, Technology, and Mass Attitudes

Comparative Politics: Developing Areas

Chair

Masaaki Higashijima, tohoku university

Participants

Discourse analysis of Twitter Feeds: Analyzing elite communications in Central Asia

Joseph W Robbins, Shepherd University

From One-way to Multi-directional: Information exchange and adaptive governance in China

Changxin Xu, Boston College

Internet Use and Participation in the Arab Uprisings: Evidence from Egypt and Tunisia

Matthew Placek, University of South Carolina Upstate

Jacob Dryden, Corpus Christi Independent School District

Salvatore James Russo, California State University-Dominguez Hills

Local Government-NGO Interactions in Developing Countries

Khaldoun AbouAssi, American University- School of Public Affairs

Ann O'M. Bowman, Texas A&M University

Jocelyn Johnston, American University

Long Tran, American University

Zachary Bauer, American University

Oil Wealth and Public Attitudes towards Government and Democracy in the Middle East

Nimah Mazaheri, Tufts University

Discussant

Masaaki Higashijima, tohoku university

4306

Saturday

11:30 a.m.-1:00 p.m.

Bolden 6

Diversity and the Courts

Judicial Politics

Chair

Wendy Martinek, Binghamton University

Participants

A Woman's Prerogative: Gender Differences in LGBTQ and Abortion Judicial Decision-Making across Federal and State Courts

Kyla Stepp, Central Michigan University

Group-Level Racial Diversity and Individual Decisions: Evidence from a Criminal Sentencing Decision Experiment

Amir Shawn Fairdosi, Pennsylvania State University

Allison P Harris, Pennsylvania State University

The Effect of Gender and Race in State Judicial Elections

Yoshana Jones, Georgia State University

The Effects of Gender and Race on Dissent Rates in State Supreme Courts

Elizabeth Tillman, University at Buffalo

Motion Practice and Settlement Outcomes

Matthew Reid Krell, University of Alabama

Discussants

Susan Haire, University of Georgia

Wendy Martinek, Binghamton University

**4307**

Saturday
 11:30 a.m.-1:00 p.m.
 Foster 1

Human Rights and Post-Conflict Justice**International Politics: Conflict and Security****Chair**

Barry Hashimoto, American University of Sharjah

Participants

Exploring the impact of bottom-up justice and reconciliation processes on security after mass violence

Holly Guthrey, Uppsala University

Human Rights Accountability as a Tool of War

Alan Simmons, Arizona State University

No Justice, No Peace: The use of informal and traditional systems to reduce conflict recurrence

Kaitlin Lee McClamrock, University of South Carolina

The Audience of Repression: Killings and Disappearances in Pinochet's Chile

Jane Esberg, Stanford University

When Information Becomes Political: An Analysis of International Criminal Court Prosecutions

Rachel Jennifer Schoner, University of California-San Diego

Discussant

Barry Hashimoto, American University of Sharjah

4308

Saturday
 11:30 a.m.-1:00 p.m.
 Foster 2

Issues of Foreign Policy and International Relations in Latin America**Latin American and Caribbean Politics****Chair**

Aldo Fernando Ponce, Centro de Investigación y Docencia Económicas, A.C. (CIDE)

Participants

Explaining the Rise of The Union of South American Nations (UNASUR)

Betsy Smith, St. Mary's University-San Antonio, TX

Security and the Uses of Exclusion: Haiti, Haitians, and U.S. Immigration Policy

Holly Bradfield, Georgia State University

The Impact of Panama on Taiwan's Diplomatic Recognition in Central America

Timothy Rich, Western Kentucky University

Vasabjit Banerjee, Mississippi State University

Andi Dahmer, Western Kentucky University

The Role of the United States in the Venezuelan Crisis

Dexter Boniface, Rollins College

A year of Trump foreign policy: lessons from Latin America

Walt Vanderbush, Miami University

Discussants

Aldo Fernando Ponce, Centro de Investigación y Docencia Económicas, A.C. (CIDE)

Renee G Scherlen, Appalachian State University



SATURDAY, JANUARY 6, 2018

4309

Military Structure and Relations

Saturday

International Politics: Conflict and Security

11:30 a.m.-1:00 p.m.

Chair

Imperial 1

Robert Farley, University of Kentucky

Participants

Between hierarchy and heterarchy: post-Arab uprisings' civil-military relations and the Arab state

Ruth Hanau Santini, Università L'Orientale, Naples, Italy

Precision, Predictability, and Strategic Effect: Organizational Culture and the US Air Force

Robert Farley, University of Kentucky

Reconsidering What We Know About Private Military Companies and Their Effect on Conflict

Christopher M Faulkner, University of Central Florida

Joshua Lambert, University of Central Florida

Repressive Agent Defections: How Power, Cost, and Uncertainty Lead to Military Defections

Kimberly R. Fruge, Florida State University

Things Fall Apart, The determinants of military mutinies 1946-2015

Jaclyn Margaret Johnson, university of Kentucky

Discussant

Robert Farley, University of Kentucky

4311

School's In: Lobbying & Advocacy on Education

Saturday

Interest Groups

11:30 a.m.-1:00 p.m.

Chair

Imperial 11

Marissa Grayson, Samford University

Participants

"Most of What We Do is Blocking and Tackling:" Lobbyists for Higher Education Institutions

Christopher R Marsicano, Vanderbilt University

Expected, Not Exempted: Higher Education's Entry into Politics

Matthew Camp, Columbia University

Discussant

Tracy Roof, University of Richmond

**4312**

Saturday
 11:30 a.m.-1:00 p.m.
 Imperial 2

Race, Gender, and Public Administration**Public Administration****Chair**

Kathy Webb Farley, Appalachian State University

Participants

Exploring Gender Differences in City Management

Robert Eskridge, Appalachian State University

Beth Rauhaus, Texas A&M University, Corpus Christi

Kathy Webb Farley, Appalachian State University

The Experience of Active Representation: How South Korean minority public managers understand their role in public organizations

Junghwa Choi, University of Oklahoma

Sex-Based Glass Walls and Parity: Two Tales of U.S. State Bureaucracies, 1987-2015

Valerie H Hunt, University of Arkansas

Larra Rucker, University of Arkansas

Brinck Kerr, University of Arkansas

Discussant

K. Juree Capers, Georgia State University

4313

Saturday
 11:30 a.m.-1:00 p.m.
 Imperial 8

Public Management and the Disadvantaged I: Managing Diverse Bureaucrats**Public Management****Chair**

Cindy Lee Davis, Stephen F Austin State University

Participants

Female Representation and Gender Wage Gap in U.S. Federal Agencies

Shinwoo Lee, Indiana University

Hongseok Lee, Indiana University

Contracting and the Bureaucratic Representation of Minorities and Women: Examining Evidence from Federal Agencies

J Edward Kellough, The University of Georgia

Lawrence Allen Brown, The University of Georgia

Incentive Distributions in Heterogeneous Work Groups

John Marvel, George Mason University

Managing Diversity: Clients, External Environment and the Practice of Diversity Management

Austin McCrea, Texas A&M University

Ling Zhu, University of Houston



SATURDAY, JANUARY 6, 2018

4314

**CONFERENCE WITHIN A CONFERENCE:
Local Governance, Collaboration and Innovation**

Saturday
11:30 a.m.-1:00 p.m.
Imperial 9

Local Governance and Environmental Sustainability

See page 39 for additional mini-conference sessions.

Participants

Urban Governance and Sustainability through the Water-Energy-Food Nexus: Evidence from the San Antonio Area Case

Kent E Portney, Texas A&M University

Bryce Hannibal, Texas A&M University

Interlocal Economic Development Collaboration in Rural Metropolitan Areas: Network Approach to the Case of Municipalities in West Texas

Chang-Gyu Kwak, Sam Houston State University

Sung-wook Kwon, Texas Tech University

Barriers to Cooperation and Perceptions of Forum Effectiveness in Complex Governance Systems

Jack Mewhirter, University of Cincinnati

Danielle McLaughlin, University of Cincinnati

A Network Approach to Understanding Innovations in Urban Water Management in Local Governance Systems

Edna Liliana Gomez Fernandez, University of Arizona

Adam Douglas HEnry, University of Arizona

Gary Pivo, University of Arizona

Discussant

Aaron Deslatte, Northern Illinois University

4315

Influences on Media Content

Saturday
11:30 a.m.-1:00 p.m.
Strand 1

Media and Politics

Chair

Josh McCrain, Emory University

Participants

Partisan Media and the Public: Reexamining Who Leads and Who Follows

Creed Tumlison, University of Arkansas

Jarred Cuellar, University of Southern California

Racial and Ethnic Diversity in Congressional Campaign Advertising: How Candidate Party and District Demographics Matter

Michael Henderson, Louisiana State University

The Politicization and Polarization of Local Broadcast News

Gregory Martin, Emory University

Josh McCrain, Emory University

Using Audience Demand Theory to Explain Framing of Sandy Hook News Coverage

Ken Rogerson, Duke University

Anna Koelsch, Duke University

Discussant

Lindsey Cormack, Stevens Institute of Technology

SATURDAY PANEL LISTINGS

**4316**

Saturday
 11:30 a.m.-1:00 p.m.
 Strand 2

Political Participation Across Countries**Comparative Politics: Political Behavior****Chair**

Debra Lynn Leiter, University of Missouri-Kansas City

Participants

Child Citizenship: An Agency - centred Model

Archana Rath, University of Delhi, India

Gender Gap in Voter Turnout: Longitudinal Analysis of European Parliament Elections

ruth dassonneville, Université de Montréal

Filip Kostelka, Université de Montréal

Mobilizing Against Free Riders: Why is there an Anti-Gun Advocacy in Canada, but not in the United States?

Anthony Fleming, University of West Georgia

Raymond Tatalovich, Loyola University Chicago

Dylan McLean, University of West Georgia

Tell me 'who is responsible?' How does Clarity of Responsibility Affect the Voter Turnout?

Brandon Beomseob Park, University of Missouri

Jungsub Shin, Hanyang University

Nikolaos Frantzeskakis, University of Missouri

The Consequences of Anti-Intellectualism on Political Behavior

Luke Burgess Wood, Indiana University

Discussant

Matthew Wilson, Southern Methodist University

4317

Saturday
 11:30 a.m.-1:00 p.m.
 Strand 3

The Gender Gap, Sexism, and Campaigns**Electoral Politics****Chair**

Scot Schraufnagel, Northern Illinois University

Participants

"I just don't think she has a presidential look": Sexism and Support for Trump in 2016

Jonathan Knuckey, University of Central Florida

Gender, Campaign Fundraising, and State Supreme Court Elections

Conny Sidi Kazungu, University of Tennessee, Knoxville

Andrew Hewitt Smith, University of Tennessee, Knoxville

Gender-Salient Issues, Generations, and the Gender-Gap in the 2016 Senate Elections

Philip Paolino, University of North Texas

Mind the Gap: Examining the Role of Gender in Campaign Compensation

John E Brooks, Auburn University, Montgomery

Sara Chatfield, University of Denver

Discussant

Katelyn E Stauffer, Indiana University



SATURDAY, JANUARY 6, 2018

4318

Saturday

11:30 a.m.-1:00 p.m.

Strand 4

Machiavelli, Plutarch, Cicero

Political Theory

Chair

Roger Paul Abshire, University of Houston

Participants

Plutarch on the Possibilities and Limits of Statesmanship in an Imperial Era.

Bryan-Paul Frost, UL Lafayette

Rhetoric against Fortune but Philosophy against Glory: Why Orators need virtue in Plutarch's Lives

Rodolfo K. Hernandez, Texas State University

Discussant

Bryan-Paul Frost, UL Lafayette

4319

Saturday

11:30 a.m.-1:00 p.m.

Strand 5

Public Opinion, Minorities, and Immigrants

Public Opinion

Participants

Austria and the Refugee Crisis: An Analysis of American Sentiment in Social versus Print Media

Kristin Butts, USC

Margaret Ferrill, USC

Kristina Hummel, University of Southern California

Steve Ozinga, University of Southern California

Evaluating the Relationship between Sorority Membership and Attitudes toward Minorities

Mandi Bates Bailey, Valdosta State University

Lee Remington, Bellarmine University

Measuring Identity: Linked Fate, Whiteness, and Ideology

Matthew Fowler, University of Chicago

The Intersection of Country of Origin & Religion in U.S. Citizens' Attitudes Towards Muslim Immigrants

Olyvia R. Christley, University of Virginia

B. Kal Munis, University of Virginia

Discussants

Hakeem Jerome Jefferson, University of Michigan

**4320**

Saturday
 11:30 a.m.-1:00 p.m.
 Strand 7

Women in the Executive**Women and Politics****Chair**

Anna Mahoney, Tulane University

Participants

Executive Appointments in Post-Communist Europe: Does gender matter?

Ingrid Bego, Western Carolina University

Getting a "Fair Shake"?: Hillary Clinton, the 2016 General Election, and Gendered Biases in the Press

Erin Heidt-Forsythe, Pennsylvania State University

Mark Major, Penn State University

Why Not the U.S.?: How Women Become Executives Around the World

Evren Celik Wiltse, South Dakota State University

Lisa Hager, South Dakota State University

Discussant

Anna Mahoney, Tulane University

4321

Saturday
 11:30 a.m.-1:00 p.m.
 Strand 8

The Past, Present, and Future of Religious Liberty**Religion and Politics****Participants**

Providing Sanctuary, Promoting the Brand: Contemporary Religious Liberty Claims in Commerce

Darren Walhof, Grand Valley State University

The Butcher, the Baker, and the Candlestick Maker: Neoliberal Ideologies and the Commitments of Faith after Hobby Lobby

Kathryn Heard, University of California, Berkeley

Freedom, Recognition, Commerce: The Past and Present Politics of Religious Liberty

Andrew R Murphy, Rutgers University

Discussant

Daniel Bennett, John Brown University

4322

Saturday
 11:30 a.m.-1:00 p.m.
 Strand 9

Economic Policy**Public Policy****Chair**

Robert William Smith, University of Illinois Springfield

Participants

"Craft" Economics and Public Policy Challenges

Chris Saladino, Virginia Commonwealth University

Mitchell Smiley, Virginia Commonwealth University

Global Governance, Tax Treaties, and Credible Commitments

Austin P. Johnson, Texas A&M University - College Station, TX

The Electoral Dynamics of Federal Reserve Bank Governance

Gabrielle A Elul, University of California, Berkeley

Pension Winners and Losers

James V. Shuls, University of Missouri - St. Louis

Andrew Tipping, University of Missouri - St. Louis

Discussant

Soomi Lee, University of La Verne



SATURDAY, JANUARY 6, 2018

4426

Saturday

1:00 p.m.-3:00 p.m.

Imperial 12

2019 Program Committee Meeting

Meetings

Participants

- Christopher Wlezien, University of Texas at Austin
- Robert M Howard, Georgia State University
- Rich Engstrom, University of Maryland

4401

Saturday

1:15 p.m.-2:45 p.m.

Bolden 1

The Role of Emotions in the Political Process

Political Psychology

Chair

- Philip Paolino, University of North Texas

Participants

Affective Intelligence and the Role of Emotions in Voting Behavior: Evidence from the 2012 Election

- William Jorgeson, American University

Emotions in World Politics

- Ben Luongo, University of South Florida

Fight or Flight? Negative Emotion and Individual Retreat to Ideological Poles

- Adam M Enders, University of Louisville
- Miles T. Armaly, University of Mississippi

Hot Politics: Physiological responses to political communication

- Bert Bakker, Temple University and University of Amsterdam
- Gijs Schumacher, University of Amsterdam
- Matthijs Rooduijn, Utrecht University

Who Feeds the Firestorms? Emotion, Emotion Regulation, and Political Activism

- Sara Levens, University of North Carolina Charlotte
- Cherie Maestas, University of North Carolina Charlotte
- Lonna Atkeson, University of New Mexico

Discussant

- Scott Basinger, University of Houston

**4402**

Saturday
 1:15 p.m.-2:45 p.m.
 Bolden 2

The Costs of Federalism and Public Policy**Federalism and Intergovernmental Relations****Chair**

Christian Michael Vieweg, West Virginia University

Participants

Strength of Strong Ties: Information Sharing among Local Governments Sharing the Same County Jurisdiction

Namhoon Ki, FSU Public Administration and Policy dept

Chang-Gyu Kwak, Sam Houston State University

Effect of Legislative Malapportionment on Subunit Allocations in Unicameral Systems

Christian Michael Vieweg, West Virginia University

Election Administration Financing and Its Determinants in North Carolina Counties

Zachary T. Mohr, University of North Carolina at Charlotte

JoEllen V. Pope, UNC Charlotte

Martha Kropf, University of North Carolina at Charlotte

Mary Jo Shepherd, University of North Carolina at Charlotte

Laboratories of Democracy: Opioid Policy Across States

Joseph Nathan Patten, Monmouth University

Discussant

Wolfram C Ridder, University of Erlangen-Nuremberg

4403

Saturday
 1:15 p.m.-2:45 p.m.
 Bolden 3

Novel Methods for Political Measurement**Political Methodology****Chair**

Bradley T Dickerson, Missouri State University

Participants

Nonparametric Tools in Scaling Methodology: Machine Learning for Ideal Point Estimation

Tzu-Ping Liu, University of California, Davis

Christopher Hare, University of California, Davis

Rasch Assumptions: A Comprehensive Estimation of Supreme Court Ideology using Votes, Opinion Text, and Citations

Joshua Y. Lerner, Northwestern Law

Mathew D. McCubbins, Duke

Kristen Renberg, Duke University

Ordered Bayesian Aldrich-McKelvey Scaling: Improving Bias Correction on the Liberal-Conservative Scale

Erin Cikanek, University of Michigan

Kevin McAlister, University of Michigan

Hwayong Shin, University of Michigan



SATURDAY, JANUARY 6, 2018

4404

Saturday

1:15 p.m.-2:45 p.m.

Bolden 4

Parties and Party Leaders

Legislative Politics

Chair

Timothy P. Nokken, Texas Tech University

Participants

Who Parties? Participation in Party Messaging Campaigns in the U.S. House of Representatives

Tyler Hughes, California State University, Northridge

Gregory Koger, University of Miami

Political Parties and Polarization in State Legislatures

Robert Edward Hogan, Louisiana State University

Tracing Political Rhetoric in the Polarized U.S. Congress: Are Our Legislators That Different?

Yulia Gel, University of Texas at Dallas

Xin Huang, University of Texas at Dallas

Discussant

Chris Den Hartog, Cal Poly

4405

Saturday

1:15 p.m.-2:45 p.m.

Bolden 5

Corruption, Clientelism, and Redistributive Politics in Developing Areas

Comparative Politics: Developing Areas

Chair

Jessica Gottlieb, Texas A&M University

Participants

Bureaucrats as Patrons: Administrative Chiefs and Resource Distribution in northern Kenya

Brenton D Peterson, University of Virginia

Dancing in Shackles: Strategic Authoritarian Power Consolidation through Anticorruption in China

Ning He, Hong Kong University of Science and Technology

Promoting Corruption Control in Post-Communist Europe after EU Accession: The Role of

Opposition Parties in National Legislatures

Mert Kartal, University of Wisconsin, Stevens Point

Similar Origins, Different Destinations: Explaining Cross-national Variation in Post-Communist Europe's Fight against Corruption

Mert Kartal, University of Wisconsin, Stevens Point

Discussant

Jessica Gottlieb, Texas A&M University

**4406**

Saturday
 1:15 p.m.-2:45 p.m.
 Bolden 6

Federal Judicial Hierarchy: A View from the Bottom**Judicial Politics****Chair**

Lisa Hager, South Dakota State University

Participants

Court-Curbing as Environmental Position-Taking

David Hughes, Auburn University at Montgomery

Nicholas Howard, Auburn University at Montgomery

District Court Decision-Making: A Large Scale Empirical Analysis

Ryan Hubert, University of California, Davis

Ryan Copus, Harvard University

Forcing the Issue: Lower Courts in Interbranch Conflict

Josh Strayhorn, University of Colorado, Boulder

Legislative Representation and Policy Floors; Reconceptualizing the Court's Role in Local and National Policy Desires

Adam Hoole, The University of Massachusetts Amherst

A Multiplicity of Voices: Does Regional Independence Serve a Judicial Learning Function?

Adamu Kofi Shauku, University of Alabama

Discussants

Lisa Hager, South Dakota State University

Ali Masood, California State University, Fresno

4407

Saturday
 1:15 p.m.-2:45 p.m.
 Foster 1

International Conflict**International Politics: Conflict and Security****Chair**

Jessica Sun, University of Michigan

Participants

Cloudy with a Chance of War? Forecasting the Onset of International Conflict

George W Williford, University of Georgia

Douglas B Atkinson, University of Georgia

Event Sequences in Disputed Issues

Emily U. Schilling, University of Tennessee, Knoxville

Shawna K. Metzger, National University of Singapore

Testing the Steps to War Theory: A Sequencing Approach

Douglas B Atkinson, University of Georgia

Joshua L Jackson, University of Georgia

Andrew Owsiak, University of Georgia

The Dog That Barks: Propaganda Campaigns on Territorial Disputes

Yaping Wang, University of Virginia

Triangulating War: Network Topology and the Democratic Peace

Benjamin Campbell, The Ohio State University

Skyler Cranmer, The Ohio State University

Bruce Desmarais, Penn State University



SATURDAY, JANUARY 6, 2018

4408

Saturday

1:15 p.m.-2:45 p.m.

Foster 2

Issues of Violence in Latin America

Latin American and Caribbean Politics

Chair

Diego Esparza, University of North Texas

Participants

When do Drug-Trafficking Organizations Become More Lethal? Sub-National Electoral Cycles and Violent Competition in Mexico

Aldo Fernando Ponce, Centro de Investigación y Docencia Económicas, A.C. (CIDE)

Jaime Sainz, Centro de Investigación y Docencia Económicas, A.C. (CIDE)

The End of a Conflict? An Analysis of the Impact of FARC Violent Behavior on Voting Behavior in Colombia

Shauna Norene Gillooly, University of California, Irvine

Political Change and Violence in Ciudad Juarez: A Time Series Analysis

Daniel Scheller, University of Texas at El Paso

Stray Bullets: Civilian Victimization and Contested Space

Joshua Lambert, University of Central Florida

Roland Sanchez, University of Texas Rio Grande Valley

¿Sí o No? Explaining Policy Differences towards the War on Drugs in Latin America

Renee G Scherlen, Appalachian State University

Jose Antonio Cisneros, Benemérita Universidad Autónoma de Puebla

Discussants

Diego Esparza, University of North Texas

Dexter Boniface, Rollins College

4409

Saturday

1:15 p.m.-2:45 p.m.

Imperial 1

Understanding the Threat of Extremism

International Politics: Conflict and Security

Chair

Michael Baggs, University of Kansas

Participants

Can Factual Misperceptions be Corrected? An Experiment on Public Fear of Terrorism

Daniel Silverman, Carnegie Mellon University

Daniel Kent, The Ohio State University

Countering Malicious Non-State Cyber Actors: The Israeli Experience

Matthew S Cohen, Northeastern University

Perception vs. Reality: How Levels of Violence Shape Elites' Stated Security Concerns

Carly Wayne, University of Michigan

Charles Crabtree, University of Michigan

Discussant

Anthony Asquith, The University of Alabama

SATURDAY PANEL LISTINGS

**4410**

Saturday
 1:15 p.m.-2:45 p.m.
 Imperial 10

CONFERENCE WITHIN A CONFERENCE:

State and Society in the Authoritarian Context (1): Ideology, Information, and Media**Comparative Authoritarian Systems**

See page 39 for additional mini-conference sessions.

Chair

Hiroki Takeuchi, Southern Methodist University (SMU)

Participants

Nontransparency and Theory Generation in the Study of Autocracies

Martin K. Dimitrov, Tulane University

The Dynamism of Anti-“West” in Chinese Nationalism

Naoko Eto, Institute of Developing Economies, Japan External Trade Organization

The Role of Social Media in the Egyptian Revolution

Shingo Hamanaka, Ryukoku University

Values and Ideology in Contemporary China

Andrew MacDonald, University of Louisville

Discussant

Hiroki Takeuchi, Southern Methodist University (SMU)

4411

Saturday
 1:15 p.m.-2:45 p.m.
 Imperial 11

The Business of Lobbying: The Revolving Door & Corporate Advocacy**Interest Groups****Chair**

Brendan Pablo Montagnes, Emory

Participants

Command and Control? Organizational Hierarchy and Corporate Political Strategy

William Massengill, Ohio State University

How Institutions Shape the Hiring of Lobbyists: A Supply and Demand Model for Revolving Door Lobbyists

James Manning Strickland, University of Michigan, Ann Arbor

Lobbying Access, Congressional Employment, and the Determinants of Revolving Door Lobbying

Jeffrey Lazarus, Georgia State University

Josh McCrain, Emory University

Amy McKay, University of Exeter

The Value of Political Geography

Brian Kelleher Richter, Prof.

Joaquin Artes, Universidad Complutense de Madrid

Jeffrey F Timmons, New York University - Abu Dhabi

Discussant

Jacob R Straus, Congressional Research Service



SATURDAY, JANUARY 6, 2018

4412

Saturday
1:15 p.m.-2:45 p.m.
Imperial 2

Citizens and Public Sector Governance

Public Administration

Chair

Russell Frazier, Xavier University of Louisiana

Participants

Citizen Participation and Outcomes: The Fiscal Effects of Local Participatory Budgeting

Skip Krueger, University of North Texas

HyungGun Park, University of North Texas

A Systematic Enquiry into the Existence of Democratic Authority in the Federal Administrative Agency Rulemaking Process

Russell Frazier, Xavier University of Louisiana

Causal Contexts of Citizens' Distrust in Governments

Heungsuk Choi, Korea University

Seungjoo Han, Myongji University

Rural Broadband Deployment: Evidence from Utah

Ryan Yonk, Utah State University

Joshua T. Smith, Utah state University

Discussant

Josephine Schafer, Kansas State University

4413

Saturday
1:15 p.m.-2:45 p.m.
Imperial 8

From Citizen to Servant: Engagement, Turnover, and Performance

Public Management

Chair

Robert William Smith, University of Illinois Springfield

Participants

A Drive to Engage? How Citizen Engagement Impacts Public Servants

William Resh, University of Southern California

Does Contracting Out Affect Public Employees' Voluntary Turnover?: Evidence from US Federal Agencies

Gyeoreh Lee, Indiana University

Employee Empowerment and Organizational Performance: Public & Private Sector Difference in Korea, using Propensity Score Matching (PSM) Method.

Hyesong Ha, SPEA Indiana University at Bloomington

Optimal Turnover Rates and Performance in Public Organizations: Theoretical Expectations

Seung-Ho An, Texas A&M University



4414

Saturday
1:15 p.m.-2:45 p.m.
Imperial 9

CONFERENCE WITHIN A CONFERENCE:

New Directions and Innovation in Sustainability Research**Local Governance and Environmental Sustainability**

See page 39 for additional mini-conference sessions.

Chair

Richard Feiock, Florida State University

Participants

Divergent Agendas: Assessing Social Justice and Greenhouse Gas Emissions Among U.S.-Mexico Trans-border Cities

Sylvia gonzalez-Gorman, Univeristy of Texas-Rio Grand Valley

Climate Change Policy, Residential Insurance Programs, and Natural Disasters in South Korea

Hyunwoo Lim, University of North Texas

Ji Sun Ryu, University of North Texas

Simon A Andrew, University of North Texas

Vaswati Chatterjee, University of North Texas

MPOs' plan using machine learning and text mining

Kewei Xu, Florida State University

Political Competition, Vertical Connections, and Urban Sustainability in China

Tianfeng Li, Florida State University

Institutional Variance with MPO policy decision making

Jonathan Lubin, Florida State University

Urban Farming as Economic Development: An Examination of Policies and Impact

Kathryn Wassel, Florida State University

Discussant

Christopher Hawkins, University of Central Florida

4415

Saturday
1:15 p.m.-2:45 p.m.
Strand 1

The Mass Media in International Relations**Media and Politics****Chair**

Jonathan Nickens, Louisiana State University

Participants

Audience Costs, Domestic Opposition and the Role of the News Media in International Relations

Jonathan Nickens, Louisiana State University

Does the Watchdog Bite?: A Study of Journalistic Aggressiveness in Joint Press Conferences

Nichole Anne Russell, University of Arkansas

No Games, Only Sports: The Politics of Global-Athletic Events and Media Ownership Biases

Mark Major, Penn State University

Catie Bailard, George Washington University

The political culture of diplomacy and news in post-9/11 U.S.-Pakistan relations

Sami Siddiq, University of Auckland

Discussant

Matthew Placek, University of South Carolina Upstate



SATURDAY, JANUARY 6, 2018

4417

Saturday

1:15 p.m.-2:45 p.m.

Strand 3

Ballot Types, Cues, and Design

Electoral Politics

Chair

Peter W Wielhouwer, Western Michigan University

Participants

How Electoral Institutions Affect Political Accountability: Evidence from Vote-by-Mail in Washington

James Szewczyk, Emory University

Misleading Ballot Position Cue: Party Voting in Korea's Nonpartisan Local Elections

BK Song, Hanyang University

Rather Than Flip a Coin on Ballot Initiatives Voters Say, "Roll-Off Man!"

Jeffrey Grynaviski, Wayne State University

Timothy Daniel Mulligan, Wayne State University

Should Trump Have Lost the Nomination? Retrospective Simulations with Alternative Voting Rules

Jason Maloy, University of Louisiana, Lafayette

Who are the Provisional Voters? Evidence from North Carolina.

Thessalia Merivaki, Mississippi State University

Daniel A. Smith, University of Florida

Discussant

David Hill, Stetson University

4418

Saturday

1:15 p.m.-2:45 p.m.

Strand 4

Rethinking Democracy

Political Theory

Chair

Christopher Boom, Tulane University

Participants

Is "Direct Democracy" Direct or Democratic?

Spencer McKay, University of British Columbia

Loneliness, Boredom, and Shame in Arendt's Psychopathology of World Alienation

Gabriel Anderson, UC Irvine

The Conceptual Challenge of Biodiversity Loss for Democratic Theory

Lisa Ellis, University of Otago

The Work of Politics

Maria Renee Rosales, Guilford College

Unconditional Hospitality and the Case for No Borders

James Chamberlain, Mississippi State University

Civil Rights and Social Responsibilities: Fake News, Willful Ignorance and Hegemonically-Imposed Duties

Ashish A Vaidya, Colorado State University-Pueblo

Discussant

Freke Ette, University of Houston

**4419**

Saturday
1:15 p.m.-2:45 p.m.
Strand 5

Public Opinion and Political Behavior in the Trump Era**Public Opinion****Chair**

Robert N. Lupton, University of Connecticut

Participants

Donald Trump and Conflict Extension in American Public Opinion

Geoffrey Layman, University of Notre Dame

Thomas Carsey, University of North Carolina

Mark Brockway, University of Notre Dame

Public Support for Democracy in the Post-Trump Era

Simon Stacey, University of Maryland, Baltimore County

Carolyn Forestiere, University of Maryland, Baltimore County

The Effects of Children and Daughters on Political Attitudes in the Trump Era

Laurel Elder, Hartwick College

Steven Greene, North Carolina State University

Who Wants a Wall? An Analysis of 2016 Presidential Candidates' Use of Social Media to Address Illegal Immigration

Steven P. Nawara, Lewis University

Mandi Bates Bailey, Valdosta State University

"A Tale of Two Cities": An Examination of Mass Polarization in the 2016 Presidential Election

Brody Wolfgang Faust, Flagler College

Discussants

Robert N. Lupton, University of Connecticut

Steven Moore, University of Michigan

4420

Saturday
1:15 p.m.-2:45 p.m.
Strand 7

Gender and Public Policy**Women and Politics****Chair**

Erin Heidt-Forsythe, Pennsylvania State University

Participants

Pro-Life and Pro-Woman: Issue Framing of Antiabortion Policy in the Media

Amanda Roberti, Ramapo College

Reconciling Elder Care and Paid Employment: A Comparative Study

Amy L. Atchison, Valparaiso University

Christina V. Xydias, Clarkson University

When Class Trumps Gender: An Intersectional Approach to Measuring Gendered Class Differences in Policy Preferences

Aislinn O'Donohoe, The University of Alabama

Female Leadership and Foreign aid

Ulkar Imamverdiyeva, University of Houston

Discussant

Erin Heidt-Forsythe, Pennsylvania State University



SATURDAY, JANUARY 6, 2018

4421

Religious-Political Tensions

Saturday

Religion and Politics

1:15 p.m.-2:45 p.m.

Participants

Strand 8

A Failure of Minority Politics—How and Why American Muslims Fail to Create Their Own “Muslim American” Community

Ruiqian Li, Boston College

Islamic Populism: Promises and Limitations

Buket Oztas, Furman University

Making Room for Religious Diversity: Texas Public School Policy on Religious Expression

Donald M. Gooch, Stephen F. Austin State University

Charles F. Abel, Stephen F. Austin State University

Carolyn R. Abel, Stephen F. Austin State University

Uncivil Religion: Trump, Political Polarization, and Changes in Religious Rhetoric

Christie Maloyed, University of Louisiana at Lafayette

What is Conservative about “Conservative Fundamentalist Protestantism?”

Tamas Deak-Bardos, Heidelberg University, Germany

Discussants

Matthew Reid Krell, University of Alabama

Jason Michael Adkins, University of Wisconsin-Parkside

4422

Policy Process II

Saturday

Public Policy

1:15 p.m.-2:45 p.m.

Chair

Strand 9

John Powell Hall, Middle Georgia State University

Participants

Knowledge Hubris and Humility: A Theory of the Antecedents of (In)Accurate Self-Knowledge Assessments and Their Role in the Policy Process

Creed Tumlison, University of Arkansas

Negative Repercussions: Mediatization, the Rhetoric of Conflict and Public Policy Output

Katharine Gomez, University of Tennessee at Knoxville

The Influence of Advocacy Coalition Membership and Dynamics on Policy Change

Matthew Nowlin, College of Charleston

Thomas Rabovsky, University of Indiana

Discussant

Lindsey Cormack, Stevens Institute of Technology

**4601**

Saturday
3:00 p.m.-4:30 p.m.
Bolden 1

In-Groups and Out-Groups**Political Psychology****Chair**

Wolfram C Ridder, University of Erlangen-Nuremberg

Participants

Confederate Symbols, Emotions, and Political Efficacy

Lucy Britt, University of North Carolina - Chapel Hill

Emily Wager, University of North Carolina - Chapel Hill

Tyler Steelman, University of North Carolina - Chapel Hill

Racial Antipathy as Motivated Reasoning: Attributions of Blame for Poor Economic Performance Under President Obama

David C Wilson, University of Delaware

Darren Davis, University of Notre Dame

Racial Priming Beyond Black and White: the Utility of the Implicit-Explicit Model for Latinos

Rebecca Lisi, UMass Amherst

Stereotypes Through the Eyes of Black and Brown Americans

Sylvia Gonzalez, Louisiana State University

Discussant

Karyn Ann Amira, College of Charleston

4602

Saturday
3:00 p.m.-4:30 p.m.
Bolden 2

Political Consequences of Gender**Program Chair's Panels****Participants**

Gender Affinity Effects in State Judicial Elections

Katelyn E Stauffer, Indiana University

Alex Badas, Indiana University

Gender Differences in Violence Against Mayors

Rebekah L Herrick, Oklahoma State University

Lori Franklin, University of Oklahoma

Sue thomas, Pacific Institute for Research and Evaluation

Eveline Gnabasik, Claremont Graduate University

Marcia Godwin, University of La Verne

Jean Schroedel, Claremont Graduate University

Gender Quotas and Women's Legislative Agenda Power in Mexico

Yann Kerevel, Louisiana State University

Perceiving Gender Bias in Judicial Selection: A Survey Experiment

Nancy B Arrington, Emory University



SATURDAY, JANUARY 6, 2018

4603

Saturday

3:00 p.m.-4:30 p.m.

Bolden 3

Party Politics and Political Surveys

Political Methodology

Chair

Robert N. Lupton, University of Connecticut

Participants

A Visualization is Worth a Million Words: Using Visualization Software to Examine Data Quality in Online Survey Panels

Alex Adams, University of New Mexico

From Gypsy Crime to Puppies: Mainstreaming and de-radicalization of Jobbik

Attila Farkas, Corvinus University of Budapest

Dániel Kovarek, Doctoral School of Political Science, Public Policy and International Relations, Central European University

On Testing Theories of Constituency Conditions and Political Polarization

Dan Alexander, Vanderbilt University

Asya Magazinnik, Princeton University

Surveying and Mapping Bosnian Muslim Diaspora in the Mid-West and Eastern U.S.

Mirsad Krijestorac, Broward College

Discussant

Kimberly Turner, Southern Illinois University Carbondale

4604

Saturday

3:00 p.m.-4:30 p.m.

Bolden 4

Issues in Participatory Democracy: Race, Gender and Power

President's Special Panels

Chair

Dianne Pinderhughes, University of Notre Dame

Participants

Disenfranchising Democracy: State Law and the Continued Exclusion of Voters from the Franchise

Bridgett King, Auburn University

"What Would Mama Do?" Save Our Sons and Daughters and Anti-Violence Organizing among Black Mothers of Murdered Children in Detroit

Melynda Price, University of Kentucky School of Law

Exchange Rates and Women's Economic Power

Joel Simmons, Georgetown University

Contextualizing Content Analysis: Strategies for Publishing Mixed Methods Research on Muslim Women

Adryan Wallace, Stony Brook University

Discussants

Dianne Pinderhughes, University of Notre Dame

Valeria Sinclair-Chapman, Purdue University

**4605**

Saturday
3:00 p.m.-4:30 p.m.
Bolden 5

Comparative Perspectives on Political Violence and Crime**Comparative Politics: Developing Areas****Chair**

Vera Heuer, Virginia Military Institute

Participants

Anger and Support for Punitive Justice in Mexico's Drug War

Omar Garcia Ponce, University of California, Davis

Do battles incite incumbent attacks on civilians?: Evidence from Darfur

Andrea Morris, University of Rochester

Riots and Repercussions: Vernacular language media and coverage of the 2002 violence in Gujarat

Carolyn E Holmes, Mississippi State University

Vasabjit Banerjee, Mississippi State University

Mass Repression and Political Loyalty: A Dual Legacy of Stalin's Famine in Ukraine

Arturas Rozenas, New York University

Yuri Zhukov, UM

Discussant

Vera Heuer, Virginia Military Institute

4606

Saturday
3:00 p.m.-4:30 p.m.
Bolden 6

Politics and Policymaking**Program Chair's Panels****Participants**

The Emergence of Citizen's United

Christine C Bird, University of Texas at Austin

Bureaucratic Federalism and Political Differentiation: Sexual Orientation and the EEOC

Nicholas Gianni Napolio, Northeastern University

4608

Saturday
3:00 p.m.-4:30 p.m.
Foster 2

Issues of Policy and Policy Reform**Latin American and Caribbean Politics****Chair**

Orcun Selcuk, Florida International University

Participants

Two Paths to Reform: Political Parties and Technocrats in Latin American Healthcare Policy

Zoila Ponce de Leon, UNC Chapel Hill

How Young is Too Young? Women Contesting the Age of Consent in Two Multinational Democracies

Chanley Rainey, Mississippi University for Women

Transitions out of Communism: Gradual vs. Rapid Reforms and its Possible Impact on Cuba

Dulce Maria Boza, Florida International University

Discussants

Orcun Selcuk, Florida International University

Jane Esberg, Stanford University



SATURDAY, JANUARY 6, 2018

4609

Saturday
3:00 p.m.-4:30 p.m.
Imperial 1

International Peacekeeping

International Politics: Conflict and Security

Chair

Kyle Beardsley, Duke University

Participants

A Domestic Explanation for UN Peacekeeping Operations: Burden-sharing and Public Opinion

Rui Asano, Waseda University

Kiyotaka Yasui, Waseda University

Munenori Kita, Wased University

Divisions of Labor in International Peace Operations: Understanding and Categorizing Multi-Organizational Interventions in Conflict

Caitlin Clary, The Ohio State University

Peace Agreements and Peacekeeping In Iraq

Anthony Asquith, The University of Alabama

Third Parties - the Best Kind of Parties: Why UN Mandates for Third Parties Vary

Collin Anderson, University at Buffalo, SUNY

Colin Tucker, University at Buffalo, SUNY

Discussant

Kyle Beardsley, Duke University

4610

Saturday
3:00 p.m.-4:30 p.m.
Imperial 10

CONFERENCE WITHIN A CONFERENCE:

State and Society in the Authoritarian Context (2): State-Society-Market Relations

Comparative Authoritarian Systems

See page 39 for additional mini-conference sessions.

Chair

Yao-Yuan Yeh, University of St. Thomas

Participants

When the Market Fails to Serve political Purposes: De-privatization of Urban Buses for Officials' Careers in China

Ning Leng, UW-Madison

Trade, Security, and Authoritarianism

Hiroki Takeuchi, Southern Methodist University (SMU)

When Your Boss Is Out: The Impact of Severing Factional Ties on Cadre Performance in China

Stan Hok-Wui Wong, The Hong Kong Polytechnic University

Yu Zeng, Southeast University

Repress or Redistribute? The Chinese State's Response to Resource Conflicts

Jing Vivian Zhan, The Chinese University of Hong Kong

Discussant

Yao-Yuan Yeh, University of St. Thomas

SATURDAY PANEL LISTINGS

**4611**

Saturday
3:00 p.m.-4:30 p.m.
Imperial 11

Lobbyists, Legislators, and Policymaking**Program Chair's Panels****Chair**

John Powell Hall, Middle Georgia State University

Participants

Congress and Veterans Policy: from the GI Bill to the VA Crisis

Lindsey Cormack, Stevens Institute of Technology

Energy Policy and Industry Influence on Congress: Investigating relationships between subsystem access and funding

Heather Rimes, Western Carolina University

JoBeth Shafran, Western Carolina University

Follow the Corporate Leader: Inferring Business Influence Networks Through Lobbying and Campaign Finance

Michael Kowal, Stevens Institute of Technology

Structure, Conduct and Performance in Congress

Philip D. Waggoner, University of Houston

Discussant

John Powell Hall, Middle Georgia State University

4612

Saturday
3:00 p.m.-4:30 p.m.
Imperial 2

Politics and Public Administration**Public Administration****Chair**

Robert Eskridge, Appalachian State University

Participants

Analyzing Manager Behavior and Attitudes in Partisan and Nonpartisan Local Governments

Michael Potter, Mississippi State University

Robert Eskridge, Appalachian State University

Kathy Webb Farley, Appalachian State University

The Effects of Partisanship on Municipal Government Transparency

Markus Neumann, The Pennsylvania State University

Bruce Desmarais, Penn State University

Assessing the Impact of the Trump Factor on MPA Programs: A Survey and Observations

Robert William Smith, University of Illinois Springfield

Discussant

Benjamin M. Brunjes, University of Washington



SATURDAY, JANUARY 6, 2018

4613

Saturday
3:00 p.m.-4:30 p.m.
Imperial 8

Public Management and the Disadvantaged 2: How Policy and Bureaucracy affect client groups

Public Management

Chair

Josephine Schafer, Kansas State University

Participants

Cultural difference and Symbolic Representation: Citizens' perceptions on minority representation in the South Korean government

Junghwa Choi, University of Oklahoma

Representation in Conflict: Assessing the Benefits of Managerial and Bureaucratic Representation

K. Juree Capers, Georgia State University

The Winners and Losers of Performance Funding

Kristen Carroll, Texas A&M University

M. Apolonia Calderon, Texas A&M University

What about Active Representation? The Effects of Minority Female Bureaucratic Representation on US Health Inequality

Kenicia Wright, University of Houston

4615

Saturday
3:00 p.m.-4:30 p.m.
Strand 1

Media Coverage of Political Protests

Media and Politics

Chair

Leniece T. Smith, Jackson State University

Participants

Applying the Photographic Principle of Angle of Sight To Confirm Media Bias of a Political Protest

Michael Friedman, University of Tennessee at Chattanooga

Images of Political Protest: Investigating Media Bias In Magazine Coverage Of Ferguson

Michael Friedman, University of Tennessee at Chattanooga

Katharine Gomez, University of Tennessee at Knoxville

The Viability of Social Media in Inequality-Driven Protest Movements

Steven Brailsford, Louisiana State University

Signaling through Social Media: Congressional Reactions to Charlottesville

Chad Murphy, University of Mary Washington

Discussant

Jacqueline Chattopadhyay, UNC Charlotte

**4616**

Saturday
 3:00 p.m.-4:30 p.m.
 Strand 2

Public Opinion, Perceptions, and Evaluations in Comparative Perspective
Comparative Politics: Political Behavior
Chair

Bert Bakker, Temple University and University of Amsterdam

Participants

Partisan Bias in Economic Perceptions: How Political and Economic Contexts Condition the Strength of Partisan Screen

Lie Philip Santoso, Rice University

Public Support for Transitional Justice: Survey Experiment in Colombia

Laura Gamboa, Utah State University

Juan Albarracín, University of Notre Dame

The Color of Approval: Skin Tone and Executive Approval in the Americas

Ryan E. Carlin, Georgia State University

Shane P. Singh, University of Georgia

Who is Leading the Global Power? Perceptions of Americans and Chinese toward China's Global Power

Myunghee Kim, University of Central Florida

Xiongwei Cao, University of Central Florida

Discussant

Amy Risley, Rhodes College

4617

Saturday
 3:00 p.m.-4:30 p.m.
 Strand 3

Immigration and Southern Politics in 2016
Electoral Politics
Chair

Travis Braidwood, Texas A&M University--Kingsville

Participants

"Resent Thy Neighbor": Republican Backlash from Democratic Migration in Florida

Peter Robert Licari, University of Florida

Coattails: Trump and the election of Clay Higgins in Louisiana's 3rd District

Pearson Cross, University of Louisiana at Lafayette

George Wooddell, University of Louisiana at Lafayette

Does Immigration Cause Electoral Backlash? Evidence from Presidential Elections and the Mariel Boatlift

Daniel Thompson, Stanford University

How 'Southern' is the South today? Tracking inter- and intra-regional heterogeneity in the United States

Michael Henderson, Louisiana State University

Martin Johnson, Louisiana State University

Wayne Parent, Louisiana State University

Discussant

Mi-son Kim, University of Texas Rio Grande Valley



SATURDAY, JANUARY 6, 2018

4618

Saturday

3:00 p.m.-4:30 p.m.

Strand 4

Freedom, Representation, Equality

Political Theory

Chair

Anna Marisa Schoen, University of Houston

Participants

Confucian Populism and the Undefined People

Se-Hyoung Yi, University of Houston-Clear Lake

Individual and Community in the Political Realm: Lessons from Medieval Psychology

Anna Marisa Schoen, University of Houston

Political Authority & Moral Autonomy: Mutually Exclusive or Interdependent?

Alexios Alexander, Eastern University

The Final End of Kant's Philosophy of Right: Freedom in the External Relation of all Human Beings

Christian Rostboll, University of Copenhagen

Discussant

Christian Rostboll, University of Copenhagen

4619

Saturday

3:00 p.m.-4:30 p.m.

Strand 5

Public Opinion on Salient Issues

Public Opinion

Chair

Scott Basinger, University of Houston

Participants

Advancing Frontiers: Searching for a New Measure of Public Opinion on Space

Kathryn Robison, The University of Alabama

Is it Worse to Sit or Hit? Public Opinion on Peaceful Protest and Domestic Violence by Professional Athletes

Lauren Elliott-Dorans, Ohio University

Personal Experience with Medical Bills and Public Opinion on Health Care

Katherine McCabe, Rutgers University

Vacillating views? Global and subcategory evaluations of Common Core

Emily K. Lynch, Johnson & Wales University

Jeffrey A. Fine, Clemson University

Public attitudes about transgender participation in athletics: The role of gender

Jami Taylor, University of Toledo

Andrew Flores, Mills College

Donald P. Haider-Markel, University of Kansas

Daniel Lewis, Siena College

Patrick Miller, University of Kansas

Barry Tadlock, Ohio University

Discussants

Scott Basinger, University of Houston

Shane Redman, University of Pittsburgh

SATURDAY PANEL LISTINGS

**4620**

Saturday
3:00 p.m.-4:30 p.m.
Strand 7

Women in State Legislatures**Women and Politics****Chair**

Emily U. Schilling, University of Tennessee, Knoxville

Participants

Collaboration for Success: Women's Legislative Collaborative Work and Bill Success in State Legislatures

Mirya Holman, Tulane University

Anna Mahoney, Tulane University

Emma Hurler, Tulane University

Conditioning Representation: Gender, Legislative Professionalism, and Legislative Behavior

Sarah Poggione, Ohio University

The Effect of Gender on Member Assignments to Committees in State Legislatures

Tessa Provins, University of California, Merced

The Effect of Prominent Women Officeholders: Evidence from State Legislatures

Cory Manento, Brown University

Marie Schenk, Brown University

The Lack of Women in State Legislatures: Evidence from Oklahoma and Louisiana

Leslie Baker, Mississippi State University

Sawsan Abutabenjeh, Mississippi State University

Discussant

Emily U. Schilling, University of Tennessee, Knoxville

4621

Saturday
3:00 p.m.-4:30 p.m.
Strand 8

Religion and Politics in the Muslim World**Religion and Politics****Chair**

Freke Ette, University of Houston

Participants

Ethno-religious Aspect of Identity and Citizenship in Turkey

Dilara Hekimci, Florida International University

Muslim Fundamentalists and Muslim Secularists: A Succinct Comparison

Mir Zohair Husain, University of South Alabama

Religion, Gender, and Countering Violent Extremism in the Muslim World

Seniha Ayse Kadayifci Orellana, Georgetown University

Religious Authority and Islamist Popularity: Survey Experiment Evidence

A.Kadir Yildirim, Rice University

Discussants

Mir Zohair Husain, University of South Alabama

Ruiqian Li, Boston College



SATURDAY, JANUARY 6, 2018

4701

Saturday
4:45 p.m.-6:15 p.m.
Bolden 1

Extensions of Network Models

Political Networks

Participants

- Inferring Latent Roles in Longitudinal Networks using the Ego-TERGM
Benjamin Campbell, The Ohio State University
- Statistical Inference for Multilayer Networks using Exponential Random Graph Models
Ted Hsuan Yun Chen, Pennsylvania State University

4703

Saturday
4:45 p.m.-6:15 p.m.
Bolden 3

New Solutions to Persistent Problems

Political Methodology

Chair

Dave Armstrong, University of Western Ontario

Participants

- Leadership of Luck: Randomization Inference for Leader Effects (RIFLE)
Christopher Berry, University of Chicago
Anthony Fowler, University of Chicago
- Revisiting Proto-Sampling Practices in IR: Moving Beyond Political Relevance
Ioannis Ziogas, Mississippi State University
- What makes experts reliable?
Kyle Lohse Marquardt, V-Dem Institute, University of Gothenburg
Daniel Pemstein, North Dakota State University
Brigitte Seim, University of North Carolina, Chapel Hill
Yi-ting Wang, National Cheng Kung University
- Mitigating Omitted Variable Bias via Lagged Dependent Variables in Time Series Cross Section Data
Erik Wang, Princeton university
Soichiro Yamauchi, Princeton University

4704

Saturday
4:45 p.m.-6:15 p.m.
Bolden 4

Legislative Coalitions and Policymaking

Legislative Politics

Chair

Christopher Donnelly, Drexel University

Participants

- From Enactment to Repeal: When and Why Repeals Happen
Jordan Ragusa, College of Charleston
Nathaniel Birkhead, Kansas State University
- Filibustering: What's the Point? Filibuster Success Rates and Policy Outcomes
John D. Rackey, University of Oklahoma
- When Do Cosponsors Climb Down?
Betul Demirkaya, Pennsylvania State University
- Second Street Gangs: Ad Hoc Policy Commissions in the US Senate
Kristen Coopie Allen, Duquense University
- Discussant**
Neilan S Chaturvedi, California State Polytechnic University, Pomona

SATURDAY PANEL LISTINGS

**4705**

Saturday
4:45 p.m.-6:15 p.m.
Bolden 5

Machine Learning in Comparative Politics and International Relations**Politics, Big Data, and New Technology****Participants**

War Made the State and the State Made War (Until Now?)

Christopher Schwarz, New York University

Why the Working Poor Organize: An Ethnographic and Machine Learning Analysis of Civil Society Participation

Calla Hummel, University of Miami

Text as Data: The Impact of Constitution Length on American Indian and Alaska Native Communities

Florian G Kern, University of Essex

Kristian Skrede Gleditsch, University of Essex

Rebecca Cordell, Arizona State University

Why Attack? Cyber coercion, the militarization of cyberspace, and the global pattern of large DDoS attack

Nadiya Kostyuk, University of Michigan

George Yin, Dartmouth

Power Dynamics within the Chinese Communist Party

Chao-Yo Cheng, University of California Los Angeles

Discussant

Calla Hummel, University of Miami

4707

Saturday
4:45 p.m.-6:15 p.m.
Foster 1

International Conflict Mediation**International Politics: Conflict and Security****Chair**

James P Todhunter, Troy University

Participants

Domestic Institutional Structure as a Credible Commitment in Mediation

James P Todhunter, Troy University

Mediation In Iraq

Anthony Asquith, The University of Alabama

Who Mediates Matters: Determining What Makes for a Successful Conflict Mediator

Erin Rowland, University of Tennessee, Knoxville

Discussant

James P Todhunter, Troy University

4708

Saturday
4:45 p.m.-6:15 p.m.
Foster 2

AUTHOR-MEETS-CRITICS:

Enrique Desmond Arias' Criminal Enterprises and Governance in LA and the Caribbean**Latin American and Caribbean Politics****Author**

Enrique Desmond Arias, George Mason University

Critics

Rebecca Hanson, University of Florida

Martha Huggins, Tulane University

Eduardo Moncada, Barnard College, Columbia University



SATURDAY, JANUARY 6, 2018

4709

Saturday
4:45 p.m.-6:15 p.m.
Imperial 1

Norms and Constructivism

International Politics: Conflict and Security

Participants

How Do Current Politics Systematically Shape Retellings of 9/11 in High School History Textbooks Worldwide?

Elizabeth Danielle Herman, UC Berkeley

Measuring Norm Robustness: A False Promise?

Ardeshir Pezeshk, University of Massachusetts, Amherst

Civil Rights in Other Countries

Sharron Y. Herron-Williams, Southern University at Baton Rouge

Alecia Dionne Hoffman, Assistant Professor of Political Science Alabama State University

Finding Normal: Re-conceptualizing an 'Assertive' Japanese Foreign Policy

Nicolaos Dimitrios Catsis, Wilson College

4710

Saturday
4:45 p.m.-6:15 p.m.
Imperial 10

CONFERENCE WITHIN A CONFERENCE:

State and Society in the Authoritarian Context (3): Key Factors of Regime Resilience

Comparative Authoritarian Systems

See page 39 for additional mini-conference sessions.

Chair

Martin K. Dimitrov, Tulane University

Participants

Power Concedes Nothing: Credible Commitment and Concessions in Autocracy

Sasha de Vogel, University of Michigan

The Infrastructure of Authoritarianism: State-Society Relationships and Regime Resilience in Putin's Russia

Natalia Forrat, University of Notre Dame

The Historical Origins of Long-Surviving Military Regimes: The Mode of Decolonization, Legitimacy Advantage, and Path Dependency

Yuko Kasuya, Keio University

Masaaki Higashijima, tohoku university

Corruption and Authoritarian Survival

Yao-Yuan Yeh, University of St. Thomas

Discussant

Martin K. Dimitrov, Tulane University

**4712**

Saturday
4:45 p.m.-6:15 p.m.
Imperial 2

The Age of Trump and the future of Political Science**Presidential/Executive Politics****Participants**

Susan MacManus, University of Southern Florida
Carol S Weissert, Florida State University
Mitchell F Rice, Texas A&M University

Chair

Wilbur C. Rich, Wellesley College

4716

Saturday
4:45 p.m.-6:15 p.m.
Strand 2

Goals and Performance in the Public and Non-profit Sectors**Public Administration****Chair**

Cindy Lee Davis, Stephen F Austin State University

Participants

Partners or Providers? An Analysis of Nonprofit Federal Contractor Performance

Benjamin M. Brunjes, University of Washington

Market-Oriented Reforms and Democratic Values: A Lesson from Contracted Property Assessment and Tax Equity in Virginia Local Governments

Gyoreh Lee, Indiana University

Discussant

Heather Rimes, Western Carolina University

4717

Saturday
4:45 p.m.-6:15 p.m.
Strand 3

Advertisements, Communication, and Confidence**Electoral Politics****Participants**

Explaining Attack Advertisements Using a Group Competition Framework

Brandon Marshall, Stony Brook University

I Beg to Differ in 140 Characters or Less: Understanding Political Disagreement in Gubernatorial Campaign Communication

Anne-Bennett Smithson, George Mason University

Targeted Issue Appeals: Backlash, Persuasion, and Turnout

Kyle Endres, Duke University

Discussant

Bert Bakker, Temple University and University of Amsterdam



SATURDAY, JANUARY 6, 2018

4718

Saturday

4:45 p.m.-6:15 p.m.

Strand 4

New Social Movements and Democratic Change in Latin America

Latin American and Caribbean Politics

Chair

Eduardo Silva, Tulane

Participants

Movement-based Parties in Latin America: Empowering the Social Bases?

Santiago Anria, Dickinson College

Prior Consultation in Bolivian Hydrocarbons: Triggering and Containing Indigenous Conflict over New Gas Projects

Maiah Jaskoski, Northern Arizona University

Party Incorporation and Teachers' Unions: Argentina and Colombia

Christopher Chambers-Ju, Tulane University

Finding Partisans in Unexpected Places: Anti-Identity Movements in Latin America

Jennifer Cyr, University of Arizona

Discussant

Moises Arce, University of Missouri

4720

Saturday

4:45 p.m.-6:15 p.m.

Strand 7

Gender and Political Communication

Women and Politics

Chair

Rebekah L Herrick, Oklahoma State University

Participants

Gender Bias in Political Science: Does the Monkey Cage Blog Practice What It Preaches?

Marija Bekafigo, Northern Arizona University

Aaron Linville, University of Southern Mississippi

Zachary Simmons, University of Southern Mississippi

Kathryn Boyle, Northern Arizona University

Image Management and Campaigns: The Case of Republican Women

Andrea Kathryn Eckelman, University of Montevallo

Xavier Scruggs, University of Montevallo

Partisanship, Gender, and Policy Frames in Congressional Campaign Advertisements

Jessica M. Hayden, Carl Albert Congressional Research and Studies Center

Political Discourse Among Adolescents: Is it Still Gendered?

Mary Herring, Wayne State University

Connor J. S. Sutton, Wayne State University

Kevin Lorentz, Wayne State University

Who Reveals, Who Conceals? Gender and Candidate Communication Styles

David Niven, University of Cincinnati

Alexis Straka, University of Cincinnati

Anwar Mhajne, University of Cincinnati

Discussant

Rebekah L Herrick, Oklahoma State University

**4721**

Saturday
4:45 p.m.-6:15 p.m.
Strand 8

Islam and Political Institutions**Religion and Politics****Chair**

Stephen Phillips, Belhaven University

Participants

American family courts and Islamic court foreign judgments

Ihsan a Alkhatib, Murray State University

Democratization and Political Islam: A Comparative Study of Indonesia and Pakistan

Sohaib Khaliq, Northern Arizona University

Reexamining Madrassa Education-Politics Nexus in Bangladesh

Md Mizanur Rahman, Illinois State University

Discussants

Joseph S. Devaney, Abraham Baldwin Agricultural College

Stephen Phillips, Belhaven University

4722

Saturday
4:45 p.m.-6:15 p.m.
Strand 9

Health Policy in the US**Public Policy****Chair**

Erin Heidt-Forsythe, Pennsylvania State University

Participants

Health Care Policy in New York in an Age of Uncertainty

Jeffrey Kraus, Wagner College

Mobility limitations among older Hispanic women: A panel analysis with chained imputations

Andy Sharma, Univ. of Maryland at College Park/IGSR

The ACA and Health Disparities: Impact of Alternative Payment Models on Access for the Poor

Heather G Bennett, Rockefeller College of Public Affairs and Policy

Advocacy Coalitions in U.S. Special Education: Core Beliefs and Competing Models of Disability Policy

Bryan M. Parsons, Roanoke College

Adam Johnston, Roanoke College

Discussant

Jacqueline Chattopadhyay, UNC Charlotte

4923

Saturday
10:00 p.m.-11:00 p.m.
8 Block Restaurant

SPSA Finale Reception

Join us after the city of New Orleans Fireworks display!

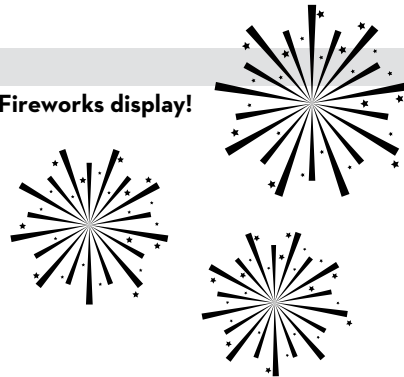



PARTICIPANT INDEX

The number(s) to the right of each name correspond to the index numbers for the Panel Listings

A

Abel, Carolyn R.	4421	Anderson, Sarah.	2114	Bailard, Catie.	4415
Abel, Charles F.	4421	Andrew, Simon A.	3614, 3714, 4112, 4212, 4414	Bailey, Daniel.	4103
Abernathy, Jacqueline Harvey.	2708	Angello, Dana K.	3602	Bailey, Kendall Lyons.	2217
Abi-Hassan, Sahar.	3211	Anguelov, Lachezar (Lucky).	3714	Bailey, Mandi Bates.	2710, 4319, 4419
Abner, Gordon.	3621	Anria, Santiago.	4718	Baily, Alan.	2218
Abott, Carolyn.	3617	Ansolabehe, Stephen.	2416, 3105	Baird, Vanessa.	2106, 3411, 4206
AbouAssi, Khaldoun.	4213, 4305	Anson, Ian G.	2612, 3419, 4219	Baker, Leslie.	4620
Abrahams, Alexei.	4109	Anthony, Deborah.	4210	Bakker, Bert.	2713, 3119, 4101, 4201, 4301, 4401, 4616, 4717
Abrams, Brooke.	2215	Antwi-boateng, Osman.	4205	Bakker, Ryan.	3208
Abshire, Roger Paul.	2616, 4318	Aoki, Yu.	3709	Bamfo, Napoleon A.	3705
Abu-Safe, Farah.	3403	Aparecida da Rocha Silva, Mônica.	4214	Banerjee, Arjun.	3409, 4209, 4302
Abutabenjeh, Sawsan.	4620	Arami, Reiko.	2614	Banerjee, Sayan.	3605
Acs, Alex.	2704	Arce, Moises.	4718	Banerjee, Vasabjit.	4308, 4605
Adams, Alex.	4603	Arias, Enrique Desmond.	4708	Barber, Michael.	2704
Adelaiye, Samaila.	2404	Arias, Eric.	3103	Barnes, Alicia.	2705
Adisah-Atta, Isaac.	3622	Armaly, Miles T.	2406, 4401	Barney, David Jacob.	3119, 3413
Adkins, Jason Michael.	3117, 3619, 4121, 4421	Armor, Sarah.	3216	Barranca, Abraham Antonio.	3420
Agoes, Azriansyah Achdiat.	2707	Armstrong, Brandon.	2616, 3116	Barreto, Amilcar Antonio.	2307
Aha, Katharine.	2713	Armstrong, Dave.	4303, 4703	Barrilleaux, Charles.	3602, 3702
Ahmed, Bakala.	3203	Arnesen, Sveinung.	3701	Barthold, Lauren Swayne.	2405
Ahrens, Stephanie.	2105	Arnold, Jeffrey.	3604	Basil, Christine J.	2118
Alamillo, Rudy.	2115	Arrington, Nancy B.	4602	Basinger, Scott.	2217, 2407, 3601, 3701, 4219, 4401, 4619
Albarracín, Juan.	4616	Artes, Joaquin.	4411	Bass, Leeann.	2406
Albayrak, Cagil.	3619	Asadzade, Peyman.	4207	Bassett, Jamie.	3104
Albert, Zachary.	2413, 3413, 4111	Asano, Rui.	4609	Bauer, Zachary.	4305
Albright, Elizabeth.	3214	Ashton, Henry Bennie.	2320, 3601	Baumann, Zachary.	2101, 2208
Alexander, Alexios.	4618	Asquith, Anthony.	2303, 3722, 4409, 4609, 4707	Baumgardner, Paul.	2216
Alexander, Dan.	2702, 4603	Atchison, Amy L.	4420	Baun, Michael.	3109, 3209
Alexander, Rachel.	2118	Atkeson, Lonna.	4401	Beardsley, Kyle.	4107, 4609
Al-Hakim, Mohamad.	2218	Atkinson, Douglas B.	3607, 3709, 4407	Beaulieu, Emily.	3207
Alibasic, Haris.	3714	Atkinson, Olivia.	2415	Beazer, Quintin.	3110
AlJuwaied, AlJawhara.	3203	Aughenbaugh, John M.	2412, 2706	Bego, Ingrid.	2410, 4220, 4320
Alkhatib, Ihsan a.	4721	Ausderan, Jacob.	2712	Bekafigo, Marija.	4720
Alkon, Meir.	2707, 3209	Austin, Sharon.	2426	Bell, Lauren C.	2320, 2406
Allen, Kristen Coopie.	4704	Avant, Denzel.	3202	Bello-Pardo, Emily D.	3416, 4115
Almeida, Lia De Azevedo.	4214	Awosika, Felix Olanrewaju.	2605	Benegal, Salil.	4203
Ambe-Uva, Terhempa Nom.	2203, 2419			Benjamin, Andrea.	3115
Amira, Karyn Ann.	4301, 4601			Benjamin-Britton, Taylor.	3607
An, Brian.	3414			Bennett, Daniel.	4321
An, Seung-Ho.	4413			Bennett, Heather G.	4722
Anderson, Barrett.	3116			Bergan, Daniel E.	3101
Anderson, Bruce.	2101			Berger, William.	2218
Anderson, Collin.	3607, 4609			Bermingham, Katherine.	3418
Anderson, Gabriel.	4418			Berry, Christopher.	4703
Anderson, Mary R.	3207			Berry, Jeffrey M.	3414

B

Ba, Heather-Leigh K.	3604
Back, Laura.	3618
Badas, Alex.	4602
Bae, Eunjin.	2213
Bae, Su Hyen.	3620
Baggs, Michael.	3609, 4409
Bahamonde, Hector.	3405
Bahena, Isaac.	3203



The number(s) to the right of each name correspond to the index numbers for the Panel Listings

Berse, Kristoffer	2214, 4202	Brailsford, Steven	4615	Carnes, Nicholas	3422	
Bert, Jennifer	3107	Branham, J. Alexander	4222	Carney, Nicholas	3702	
Bestvater, Samuel E	4201	Brant, Hanna	3421	Carney, Riley	3702	
Beyer, Marcia Neille	2712	Branton, Regina	2615, 3122, 3415	Carrigg, Daniel Timothy	3613	
Beyhan, Aydin	4205	Brauer, Jeffrey	3717	Carrington, Adam	4221	
Bhattacharya, Sudip	2415	Brierly, Allen	3402, 3617	Carroll, Kristen	4613	
Bhavnani, Rikhil	3221	Brigevich, Anna	3408, 3608	Carroll, Royce	3616	
Bilbo, Andrew	2205	Briody, Caitlin	4120	Carroll-Jones, Celia	4103	
Bils, Peter	2302	Britt, Lucy	4601	Carsey, Thomas	4419	
Binning, William C.	3417	Brockway, Mark	4419	Casal Bertoa, Fernando	3220	
Bird, Christine C.	4606	Brogdon, Matthew	2318	Casellas, Jason	2115	
Birdsong, Zachery	2301	Brooks, John E	3221, 3621, 4317	Caseres, Kimberly Yamilet	2220, 2401	
Birkhead, Nathaniel	4704	Broussard, Paul	3605	Cash, Jordan T.	4104	
Birkland, Thomas	3214	Brown, Christopher M.	2119, 2617	Cate, Sarah	2214	
Bitecofer, Rachel	2317, 2606, 3105, 3419, 4115, 4203, 4301	Brown, Knox	2308	Catsis, Nicolaos Dimitrios	2603, 3403, 4709	
Black, Bryan M.	2706, 3406	Brown, Lawrence Allen	4313	Caughell, Leslie	3101	
Black, Ryan C.	2406	Brown, Rachel H.	3407	Cavallo, Paulo	3103	
Blackburn, Christine Crudo	3108	Brown, Stephanie	2614	Cavell, Colin S.	2212	
Blackmond Larnell, Twyla	3102	Brown, William	3602	Celik Wiltse, Evren	4320	
Blake, William	4219	Brunjes, Benjamin M.	4612, 4716	Cemen, Rahmi	4205	
Blank, Joshua	2308, 2613	Bryant, Kenneth	3202	Chadha, Anita	2412, 2712	
Blaxland, Joel	3607, 4107	Budziak, Jeffrey	2306	Chamberlain, James	4118, 4418	
Blessing, Tim	2217	Bueno de Mesquita, Bruce	2602	Chambers-Ju, Christopher	4718	
Block, Ray	3115	Bueno de Mesquita, Ethan	2402, 2602	Chang, Ray	3114	
Blumberg, Melanie J.	3417	Bunch, Jaclyn	3401, 3707	Chapman, Brian C.	4112	
Bodea, Cristina	2403	Bunte, Jonas	2203	Chapp, Christopher	3213	
Boersma, John	3118	Burgat, Casey	3217	Chatagnier, Tyson	3604	
Bolet, Diane	2713	Burkhart, Ross E.	3616, 4216	Chatfield, Sara	4317	
Bolton, Alexander	2704	Burns, Ashley	3602	Chatsiou, Kikia	2614	
Bond, Jon	2609, 4304	Busby, Ethan	3701	Chatterjee, Vaswati	4414	
Boniface, Dexter	4308, 4408	Butcher, Jordan	2408	Chattopadhyay, Jacqueline	3122, 3219, 3422, 4615, 4722	
Bonnal, Michael	3220	Butts, Kristin	4319	Chaturvedi, Neilan S	3404, 3705, 4704	
Bonneau, Chris W	3412, 4120	C			Chelouche, Tomer	3102, 3602
Bonnette, Stephen	2712	Cain, Sean A.	3120, 3217	Chen, Chong	4107	
Bonnette-Bailey, Lakeyta M.	2715	Calderon, M. Apolonia	3602, 4613	Chen, Dan	2311, 2711	
Boom, Christopher	4104, 4418	Calderwood, Kevin	3715	Chen, Ted	3211, 4303	
Borrelli, Stephen	3217	caldwell, anne	2307	Chen, Ted Hsuan Yun	3403, 4701	
Bostic, Raphael	3414	Calfano, Brian	2615	Cheng, Chao-Yo	4705	
Boucoyannis, Deborah	3410	Camobreco, John	2313	Cheng, Shaoming	3614	
Bowen, Rachel E	2404	Camp, Matthew	4311	Cheon, Ohbet	4213	
Bowen, William M.	4114	Campbell, Benjamin	2409, 4107, 4407, 4701	Chervenak, Edward	2308	
Bowman, Ann O'M.	3414, 3602, 4305	Campbell, Joel R.	2603, 2703, 3104, 3209, 3622	Chiou, Eric Yi-hung	3403	
Box-Steffensmeier, Janet M.	3211	Canales, Kristine Laura	2214, 4222	Cho, Beom Geun	4214	
Boyle, Kathryn	4720	Cao, Xiongwei	4616	Choi, Heungsuk	4412	
Boza, Dulce Maria	4608	Capers, K. Juree	4312, 4613	Choi, Junghwa	4312, 4613	
Bradfield, Holly	4308	Carlin, Ryan E.	4616	Choi, Seo Youn	2213, 2419, 3420	
Bradley, Jonathan David	4121	Carmichael, Gwendolyn	3408	Chomsky, Daniel	3715	
Braidwood, Travis	2712, 3719, 4201, 4617	Carnahan, Dustin	3101	Chou, Winston	3208, 3608	

*The number(s) to the right of each name correspond to the index numbers for the Panel Listings*

Christenson, Dino 3211
 Christley, Olyvia R.....4319
 Cikanek, Erin 4403
 Cisneros, Jose Antonio..... 4408
 Ciuk, David 4101
 Cizmar, Anne 3604
 Clark, Jennifer 2408, 3108
 Clark, Tom 3202
 Clarke, Harold D. 2411
 Clary, Caitlin 4609
 CLARY, MATTHEW 4109
 Clemons, Jared 3115
 Coats, Jonathan 2705
 Cogley, Nathaniel Terence..... 3717
 Cohen, Matthew S 4409
 Cohen, Nissim 3702
 Cole, Alex Donovan 3118
 Collings, Benjamin 4210
 Collins, Eleanor Genora 3612
 Collins, Maegan 2608
 Collins, Teaway Zehyoue 2103
 Connolly, Jennifer M. 3219
 Cooper, Daphne 3707
 Copus, Ryan 4406
 Corbin, Tanya Buhler 3214
 Cordell, Rebecca 4705
 Corley, Lauren 2301
 Cormack, Lindsey .. 2413, 2620, 3213, 3619,
 4219, 4315, 4422, 4611
 Cornacchione, Teresa 3220, 3716
 Coulibaly, Mark 2119
 Counts, Theresa 2720
 Cox, Gloria C..... 2612
 Crabtree, Charles..... 3210, 3710, 4409
 Crabtree, Kiela 3202
 Craemer, Thomas 3722
 Craig, Catherine 2618
 Craig, Sean 2606
 Crandall, Sonya Rae..... 2705
 Cranmer, Skyler 4407
 Craw, Michael 3612, 3714
 Crew, Robert 3704
 Crippin, Tiffani Amelia..... 3705
 Crooker, Skip 2603
 Cross, Pearson 4617
 Crosson, Jesse 3202, 4111
 Cruz, Christabel 3415
 Csanyi, Peter 2403
 Cuellar, Jarred 4315
 Cui, Can 3614

Culp, Derek 3721
 Cupit, J 2714
 Curiel, John 2208
 Curry, Brett 3106, 4206
 Curry, Todd 3111
 Cyr, Jennifer 4108, 4718

D

Dahlstrom, Carl..... 3621
 Dahmer, Andi 4308
 Dai, Shih-Chan..... 2308
 Dai, Yaoyao 2311, 2611
 Dancey, Logan 2220, 2317, 2720
 Danso, Richmond 3203
 Danzell, Orlandrew E..... 4107, 4207
 Darlington, Rolda 3712
 Darr, Joshua 2214, 3101
 Das, Soham 3722
 dassonneville, ruth 4116, 4216, 4316
 Dauzat, Braden 3206
 Davis, Brandon 3117
 Davis, Cindy Lee .. 3703, 4212, 4313, 4716
 Davis, Darren 4601
 Davis, Nicholas T. 3119, 3715
 Davis, Stephanie 4102
 Davis, Steven 3703
 Davis, Jr., Theodore J..... 3215
 Dawes, Christopher 2317, 2617, 4101
 Deak-Bardos, Tamas 4421
 de Figueiredo, John 3621
 Delehanty, William 4101
 DeLeo, Robert 2114
 Demirkaya, Betul 4704
 Demiroz, Faith 2614
 DeMora, Stephanie L. 4220
 denham, magdalena anna..... 2714
 Den Hartog, Chris 4304, 4404
 DeSante, Christopher 4201
 Deslatte, Aaron 3414, 4114, 4314
 Desmarais, Bruce 3211, 4111,
 4407, 4612
 Desposato, Scott 2604
 De Temple, Jill 2405
 Devaney, Joseph S..... 3603, 3718, 4721
 de Vogel, Sasha 2212, 4710
 Dickerson, Bradley T 2613, 3101, 3219,
 3601, 4403
 Dickes, Lori A. 2705
 Dickinson, Matthew J..... 3204
 Dickson, Bruce 2611
 Dicle, Betul 3105, 4205

Dicle, Mehmet 3105, 4205
 Digiacomantonio, Ida Alena..... 2119
 DiGiuseppe, Matthew 3103
 Di Lonardo, Livio 2402, 2602
 DiMariano, Bradley..... 3402
 Dimitrov, Martin K..... 4410, 4710
 Dolan, Dana Archer 2114
 Dolgoy, Erin 2718
 Donahue, Shawn J 2108, 2208,
 2315, 3617
 Donnelly, Christopher 2720, 4704
 Dougherty, George W. 3107
 Douthat, Thomas H 3714
 Downey, Davia 2206, 3602
 Dragu, Tiberiu 2402
 Drennan, Lex 2614
 Driscoll, Amanda 3411
 Dryden, Jacob 4305
 Dudley, Robert L. 2706, 3606
 Dumast, Tao L..... 2206, 3106
 Dunaway, Johanna 2115, 3201
 Dutton, Kelly 2618
 Dye, Reagan Gresham..... 3104

E

Eckelman, Andrea Kathryn... 2610, 2712,
 3726, 4720
 Eckman, Sarah 2420
 Edwards, David V..... 2105, 3205
 Edwards III, George C. 2609
 Eisenstein, Marie A 4119
 Elder, Laurel 4419
 Elhajibrahim, Samah 3216
 Elkjaer, Mads Andreas 3222, 3708
 Elliott, Richard D. 2613
 Elliott-Dorans, Lauren 4619
 Ellis, Cali 3714
 Ellis, Lisa 4418
 Elul, Gabrielle A 4222, 4322
 Enders, Adam M 2217, 4401
 Endersby, James W 2608
 Endicott, Travis Wayne 3619
 Endres, Kyle 4717
 Engedayehu, Walle 3120, 3205, 4105,
 4205
 Engstrom, Rich 3324, 4426
 Enia, Jason 2714
 Enyedi, Zsolt 3220
 Epperly, Brad 2706
 Erler, H. Abbie 2418
 Ervin, Clinton Lamar 2109, 4109



The number(s) to the right of each name correspond to the index numbers for the Panel Listings

Esaïasson, Peter	3701	Forshee, Jennifer	3618	Ginn, Martha Humphries	2713, 4116
Esitashvili, Nikoloz Gabriel	2409, 4205	Fortunato, David	2713, 3120, 3208	Ginsberg, Beth	2117, 2315
Eskridge, Robert	4312, 4612	Fournier, Patrick	3601	Giray, Burak	2303
Esparza, Diego	4208, 4408	Fowler, Anthony	4703	Glas, Jeffrey M.	3615
Esterling, Kevin	2720	Fowler, Matthew	4319	Glazier, Rebecca	2412
Eto, Naoko	4410	Francia, Peter L.	3101	Gleason, Shane	3211, 3406
Ette, Freke	2418, 4418, 4621	Franco, David	3702	Gleditsch, Kristian Skrede	4705
Evans, C. Lawrence	2120, 4304	Franco, Josh.	2320, 2412, 2612	Glennon, Colin	3421
Evans, Heather	3113	Franklin, Lori	4602	Glynn, Adam	3202
Evans, Jillian	2208, 3213	Franklin, Sekou	2426, 3612	Gnabasik, Eveline	4602
Evans, Jocelyn J.	3706	Franko, William W.	3222	Godines Camarillo, Tyler	2215
F					
Faber, Michael J	2316, 3116	Frantz, Erica	3110	Godwin, Marcia	4602
Fahel, Murilo Cássio Xavier	3622	Frantzeskakis, Nikolaos	4316	Goff, Sean	3113
Fairbanks, Bailey	3111	Franzi, Simone	3203	Goggin, Stephen	2117
Fairdosi, Amir Shawn	4306	Fraser, Ben	2412, 2712	Goidel, Kirby	2304, 2414, 2614, 2717, 3119, 3715
Fariss, Chris	4303	Frazier, Russell	4412	Goidel, Spencer Hamilton	3715
Farkas, Attila	4603	Freebourn, Justin	2720	Goldring, Ed.	2113
Farley, Kathy Webb	4312, 4612	Freedman, Alexander Myles	2108	Gomez, Katharine	4422, 4615
Farley, Robert	2309, 4309	Freeman, Craig	2717	Gomez Aguinaga, Barbara	3201
Farmer, Jayce	2426	Fridkin, Dustin	3718	Gomez Fernandez, Edna Liliana	2219, 4314
Faulkner, Christopher M.	2309, 4309	Fridy, Kevin Scott	3207	Gonzalez, Sylvia	3216, 4601
Faust, Brody Wolfgang	4419	Friedman, Michael	4615	gonzalez-Gorman, Sylvia	4414
Fazekas, Mihaly	3621	Frost, Bryan-Paul	2118, 4318	Gooch, Donald M.	2606, 4421
Feigenbaum, James	4204	Fruge, Kimberly R.	4309	Goodman, Rob	2618
Feiock, Richard	3414, 3614, 4214, 4414	Fucilla, Louis	3621	Goodwin, Alexander Isaac	2615
Feng, Xunan	3405	Fudge, Daniel	2708	Goodwin, Brian	3406, 3611
Fenzl, Michele	3122	Fumurescu, Alin	2418	Gordon, Geoffrey Landor	4302
Ferrill, Margaret	4319	Furnas, Alexander	4111	Gordon, Sean Gregory	2201
Fey, Mark	2402, 2602	G			
Figgins, James Arie	3215	Gadarian, Shana	4206	Gottlieb, Jessica	3207, 4405
Filip, Kristian	2201	Gaddie, Keith	2304, 3119, 3324, 3706	Graefe, Andreas	4216
Fine, Jeffrey A.	4619	Galatas, Steven	2606, 2717, 3408	Gramby-Sobukwe, Sharon	3407
Finnell, Rachel E.	2603	Gamboa, Laura	4108, 4616	Grant, Aneurin	3714
Finnigan, Christian	4221	Gans-Morse, Jordan	3210	Grant, Joseph	3417
Fisher, Patrick	2620	Garcia Ponce, Omar	2402, 2602, 2707, 4605	Gray, Julia	2203, 3103
Fisher, Sam	2619	Garrett, AshLee	3707	Gray, Thomas	2203, 4204
Fix, Michael P.	3211, 4106	Gasemyr, Hans Jorgen	2311, 2411	Grayson, Marissa	3713, 4311
Fjelstul, Joshua	2602	Gauding, Patrick	3619	Green, Jane	3117
Flavin, Patrick	3222	Gedamu, Yohannes Y	4211	Greene, Steven	4419
Flavin, Rebecca	3418	Gelbman, Shamira	2216	Greer, Alex	3114
Fleming, Anthony	4316	Gerber, Brian	3114	Griffin, Allyson	2119
Fleming, David	3713	Gerez, Julian E.	4209	Grose, Christian R.	3115
Flores, Andrew	4619	German, Rachel L.	3721	Gross, Justin H	3119, 3413
Foley, Bayli M.	3101	Gill, Jeff.	2617, 3324	Grossman, Allison Namias	2303
Fondren, Elisabeth	2118, 3218	Gill, Rebecca	2206, 2410, 3406, 3711	Grossmann, Matt	3222, 3413
Forestiere, Carolyn	4219, 4419	Gillespie, Andra	2215, 2615, 3402	Grover, Leslie	4222
Forrat, Natalia	4710	Gillooly, Shauna Norene	4408	Grynviski, Jeffrey	2116, 4204, 4417
		Gimenez, Alejandra	3415	Guay, Brian	4119
				Gueorguiev, Dimitar	3210, 3610

*The number(s) to the right of each name correspond to the index numbers for the Panel Listings*

Gunderson, Anna 3106
 Guo, Hai 3614
 Gupta, Dipak 2404
 Guthrey, Holly 4307

H

Ha, Hyesong 4413
 Ha, Hyunsun 3614
 Haase, Thomas W. 2614
 Habib, Jessica 3113
 Hack, Jonathan 2606
 Hage, Layaal Tara 2601
 Hager, Lisa 2720, 3706, 4320, 4406
 Haider-Markel, Donald P. 3105, 3619, 4619
 Hail, Michael 4102
 Haire, Susan 2306, 3324, 4306
 Hairston-Green, Danielle 3707
 Hale, Christopher 2419, 3405
 Hale, Kimberly Hurd 2718
 Hall, Jeremy 4102
 Hall, John Powell . . . 2219, 2407, 4422, 4611
 Hall, McKinzie 3406
 Hamanaka, Shingo 4410
 Hamann, Kerstin 2412
 Hamman, John A. 4112
 Hampton, Andrew 2714
 Hampton, Mary Nelle 2209
 Han, Seungjoo 4412
 Hanau Santini, Ruth 2409, 4309
 Hanley, John 2216, 2320
 Hannibal, Bryce 4314
 Hansen, Eric 3422
 Hansen, Jesper Asring Jessen 4213
 Hansford, Thomas 4206
 Hanson, Margaret 2106
 Hanson, Rebecca 4708
 Harding, Robert C. 2209
 Hare, Christopher 4303, 4403
 Harmel, Robert 2211, 2411, 2711
 Harris, Allison P. 4306
 Harris, Scott 3719
 Harrison, William H. 4201
 Hart, Mary Kathryn 2601
 Hashimoto, Barry 2203, 3203, 4307
 Hassan, Mai 3610, 3710
 Hawkins, Christopher 3414, 4114, 4214, 4414
 Hayden, Jessica M. 4720
 Hayes, Harriett H 2405
 Haynes, Victor 3108

Haynie, Stacia L. 2206, 2719
 Hazelton, Morgan 2306, 3111, 3711
 He, Ning 4405
 Heard, Kathryn 4321
 Heersink, Boris 2116, 2316, 2616, 3717
 Heidt-Forsythe, Erin. . . . 4320, 4420, 4722
 Heikkila, Tanya 3414
 Heilman, James 2103
 Heinrich, Tobias 2706
 Hekimci, Dilara 4621
 Henary, Sara 2718
 Henderson, John 2317
 Henderson, Michael. 4315, 4617
 HENry, Adam Douglas 2219, 4314
 Henry, Daniel 4218
 Henson, James 2613
 Herman, Elizabeth Danielle . . . 4105, 4709
 Hernandez, Rodolfo K. 4318
 Hernandez-Fradejas, Fernando . . . 4208
 Herrera, Bronson 3619, 4222
 Herrick, Rebekah L. 4602, 4720
 Herring, Mary 4720
 Herron-Williams, Sharron Y. 4709
 Hess, Steve 3420, 4205
 Hester, Jacob A. 3108
 Hettinger, Virginia 3706, 4120
 Heuberger, Simon 3119
 Heuer, Vera 3605, 4605
 Hicks, Raymond P. 2403, 3103
 Higashijima, Masaaki . . . 3207, 4305, 4710
 Hill, David 2717, 4219, 4417
 Hill, Jack A 2201
 Hill, Timothy G. 3615
 Hillygus, D. Sunshine 4119
 Hinkle, Rachael 2306, 2606, 3111, 3211
 Hinkson, Kasia 2407
 Hirano, Shigeo 3213
 Hirsch, Alexander V. 2302
 Ho, Karl 2411
 Hofer, Scott 2219, 4118
 Hoffman, Alecia Dionne 2703, 4709
 Hogan, Robert Edward. 2308, 4404
 Hollenbach, Florian 3410, 3710
 Hollibaugh, Gary Edward . . . 2320, 3604
 Holman, Mirya 4201, 4620
 Holmes, Carolyn E. 3705, 4105, 4605
 Holt, David 3404
 Hood, M. V. (Trey) 2308
 Hoole, Adam 4406
 Horan, Jennifer 2601

Horney, Jennifer 2614
 Howard, Nicholas 2120, 2306, 4406
 Howard, Robert M. 3324, 3706, 4426
 Howat, Adam 3701
 Hoye, Timothy 2316, 3216
 Hua, Whitney 2220
 Huang, Haifeng 2711
 Huang, Pi-Cheng Carl. 3409
 Huang, Wei-hao. 3109, 3209, 3403
 Huber, Laura 2309, 4210
 Hubert, Ryan 2302, 2602, 4406
 Hudson, Jennifer 3708
 Huggins, Martha 4708
 Hughes, David 2306, 2706, 4406
 Hughes, Tyler 2220, 4404
 Hult, Karen 2609
 Hummel, Calla 4705
 Hummel, Kristina 4319
 Humphreys, Carrie. 3208, 3608, 3720
 Hunt, Charles R. 2117, 3217
 Hunt, Valerie H 4312
 Hunter, David 3211
 Hunter, Kyleanne 2309
 Hunter, Lance Young 2317, 2419, 2713, 3113, 4116

I

Iida, Takeshi 3619
 Imamverdiyeva, Ulkar 4420
 Ingram, Aayana Jaharra 4103
 Intawan, Chanita 4206
 Ishiyama, John 2113
 Ismayilov, Orkhan 3714

J

Jabbar, Rameeshay 3203
 Jackson, Joshua L. 4407
 Jackson-Elmoore, Cynthia 2710
 Jacobsmeier, Matthew 3719
 Jacoby, William G. 2304, 3324
 Jang, Eunyoung 2213
 Jang, Hye Ryeon. 3209, 3712
 Jaskoski, Maiah 4718
 Jayaraman, Shobana 2412



The number(s) to the right of each name correspond to the index numbers for the Panel Listings

Jefferson, Hakeem Jerome	2215, 2615, 3601, 3701, 4319	Kassekert, Tony	4114	Kirkland, Paul E.	3218
Jelen, Ted G.	3617, 3716, 4119, 4201, 4319, 4421	Kassow, Benjamin	3111, 3211	Kirkpatrick, Andrew	3408, 4103, 4203
Jenkins, Clinton M.	3212, 4115	Kasuya, Yuko	3603, 4710	Kisida, Brian J.	3713
Jenkins, Jeffery	2116, 2304, 3324, 4204	Kawaguchi, Hirofumi	3722	Kita, Munenori.	4609
Jennings, Will	3117	Kazungu, Conny Sidi	4317	Klaver, Joseph	2212
Jerome, Bruno.	4216	Keil, Julie Ann	3112, 3205, 3606	Klein, Aidan	2212
Jerome-Speziari, Veronique.	4216	Keller, Franziska Barbara	3610	Klinkner, Philip.	2316, 2613, 3115
Ji, Hyunjung	4214	Kellough, J Edward	4313	Knight, Joshua.	3713
Jiang, Junyan.	3410, 3610	Kellstedt, Paul	2614, 3120	Knight, Lucas Paul	2701
Jin, Shuai.	2411, 2611	Kelly, Jarrod	4301	Knight-Finley, Misty	3613
Jividen, Jason	3718	Kennard, Amanda	2402	Knotts, Gibbs.	4210
Jo, Jamie	3401	Kennedy, Brandy.	2605, 3105, 3415	Knox, Claire	2214
Johansson, Anders C.	3405	Kennedy, John James	2211, 2611	Knuckey, Jonathan	4317
Johnson, Austin P.	4322	Kennedy, Joseph.	3106	Kocak, Korhan	3401
Johnson, Gbemende	3611	Kennedy, Joshua.	2704, 3204, 3604	Koelsch, Anna	4315
Johnson, Jaclyn Margaret	4309	Kennedy, Ryan.	2404, 2720, 3620	Koger, Gregory	2220, 4404
Johnson, Kaylee	3119, 3422	Kent, Daniel	4409	Kolasa, Thomas	3405
Johnson, Martin	4617	Kent, Thomas Bradley	2617, 3217, 3704, 4119, 4301	Kolisnichenko, Mary.	2301
Johnston, Adam	4722	Kerevel, Yann.	4602	konak unal, saadet	4220
Johnston, Jocelyn.	4305	Kern, Florian G	4705	Kostanecki, Ryan.	2605
Johnston, Travis.	2117	Kern, Holger.	3210	Kostelka, Filip.	4316
Jones, M. Adrienne	2616	Kerner, Andrew.	2403, 3103	Kostyuk, Nadiya.	4705
Jones, Yoshana	4306	Kerr, Brinck.	4312	Kovarek, Dániel.	4603
Jonghyuk, Lee.	3610	Kerr, Nicholas.	2426, 3207	Kowal, Michael	4611
Jorgeson, William.	4401	Kesalu, Dr. Satri Veera.	2113, 2213	Krainin, Colin	2402, 2602
Joseph, Joan	4105	Key, Ellen	2410, 3726, 4219	Kraus, Jeffrey.	2205, 2313, 3402, 4722
Joseph, Kenny.	3620	Khaliq, sohaib	2605, 4721	Krause, George A.	3204, 3621
Joslyn, Mark.	2205, 3105, 3619	Khemka, Ashish.	2714	Krause, Rachel.	4214
Joslyn, Nick	2205	Khmelko, Irina	3220, 3605	Krehbiel, Jay N.	3411
Juarez, Melina	2215	Ki, Namhoon	4402	Krell, Matthew Reid	4306, 4421
Juenke, Eric	2115, 3415	Kidd, Quentin	2317	Krewson, Christopher.	4206
Jung, Kyujin	2214	Kiefer, John	3214	Krijestorac, Mirsad.	4603
Junious, DeMonica L.	3707	Kim, Alisha	3703	Kropf, Martha.	4222, 4402
K					
Kalkan, Kerem Ozan.	3207	Kim, Byong Seob.	3221, 3720	Krueger, Skip.	2614, 4412
Kalmick, Carl Edward	2407	Kim, Dongkyu	3203, 3619	Kubo, Hiroki.	3616
Kalmoe, Nathan.	2216, 2716, 3101	Kim, Jeongmin.	2213	Kuk, John	3122, 3222
Kanthak, Kristin.	2116, 2304, 4120, 4204	Kim, Mi-son.	2213, 3220, 4617	Kulesza, Christopher	2408
Kao, Jay.	2311, 2711	Kim, Myunghee	4616	Kushner, Aaron	2408
Karim, Sabrina	4210	Kim, Yeaji.	2219	Kwak, Chang-Gyu.	2714, 4314, 4402
Karpowitz, Chris	4301	Kim, Yongkwang	3601	Kwon, Sung-wook	4314
Karpowitz, Christopher.	3415	Kimel, TJ	4206	L	
Karsznia, Izabela	3414	Kinane, Christina M.	3604	Lacombe, Matthew J.	4211
Kartal, Mert	3203, 4405	King, Bridgett	2705, 4604	Lai, Brian.	3203
Karyotis, Georgios	4202	King, James	2301	Laird, Chryl	3115
Kashfi, Ehsan	4302	King, Ronald.	2416, 2716	Lamb, Matt	2415, 3105
Kaslovsky, Jaclyn.	2416, 3105, 3213	Kingsbury, Marina.	3705	Lambert, Joshua	4309, 4408
Kasperek, Stefanie	2209, 4209	Kingsland, Justin T.	3211, 3411	Lansford, Tom	2409, 3404
		Kingsolver, Austin.	2406	La Raja, Raymond.	4111
		kirisci, mustafa.	3609	Larnell, Gregroy V.	3102

*The number(s) to the right of each name correspond to the index numbers for the Panel Listings*

Larsen, Benjamin G	2307	Linville, Aaron	4720	Marcano-Rivera, Rashid Carlos Jamil	2205, 3408
Larson, Brett	3718	Lioy, Alberto	2113	Marcinkiewicz, Kamil	4116
Lasley, Scott	3713	Lisi, Rebecca	4601	Marek, Dan	3109
Lavariaga Monforti, Jessica L	2115	Litzen, Danielle	3113	Mares, David	2404
Lavee, Einat	3702	Liu, Helen	2714	Mark, Alyx	3611
Lawson, Edward	2615	Liu, Tzu-Ping	3208, 4403	Marquardt, Kyle Lohse	3609, 4703
Layman, Geoffrey	4419	Liu, Xinsheng Matthew	2211, 2411, 2711	Marshall, Brandon	4717
Lazarus, Jeffrey	4111, 4411	Liu, Yuan	3414	Marsicano, Christopher R	4311
Leach, A. Hannibal	2605	Lodato, Raymond M.	3702	Martin, Gregory	4315
Lebo, Matthew	2410, 3117	Loepp, Eric	2407, 3719	Martinek, Wendy	2306, 2610, 4306
Lee, Alexander	3221, 3405, 4105	Long, Jeffrey Alan	3408	Martinez, Michael	2617, 3117
Lee, Daewoong	4212	Long, Nicholas Chad	3217	Martinez-Eber, Valerie	2615
Lee, Dan	2702, 3113	Lorentz, Kevin	4720	Marvel, John	4313
Lee, Gyeoreh	4413, 4716	Lorenz, Geoffery	4111	Masood, Ali	3611, 4106, 4406
Lee, Hakseon	3103	Lovell, Darrell	4112	Massengill, William	4411
Lee, Hongseok	4313	Lubin, Jonathan	4414	Matland, Richard E.	4210
Lee, Shinwoo	4313	Lucero, Eddie	4206	Matsubayashi, Tetsuya	2205
Lee, Soomi	4322	Luongo, Ben	4401	Maxwell, Angie	3417, 4121
Lee, Yong-joul	3614	Lupton, Robert N.	2313, 2413, 3119, 4101, 4419, 4603	Mazaheri, Nimah	4205, 4305
Leiter, Debra Lynn	3716, 4316	Lupu, Noam F	3422	McAlister, Kevin	4403
Leland, Suzanne M.	2610, 3114, 4222	Lynch, Emily K.	3401, 3601, 4619	McCabe, Katherine	4619
Lelkes, Yphtach	4115, 4301	Lynch, Michael	2320, 4304	McCall, Andrew James	3221, 3721
Leng, Ning	4610	Lyons, Philip B.	2716	McCarthy, Devin	3617
Lerner, Joshua Y.	4403			McCarty, Nolan	4304
Leslie, Colin Angus	3621			McCarty, Timothy Wyman	2318, 3218, 4218
Leuzinger, Julie	2612			McClain, Dylan	2601
Levens, Sara	4401			McClamrock, Kaitlin Lee	2307, 4307
Levy, Meyer	2607			McCrain, Josh	2420, 4315, 4411
Lewallen, Jonathan	2120, 2302, 2420, 3404, 4104			McCrea, Austin	4213, 4313
Lewis, Angela K.	2426, 2710			McCubbins, Mathew D.	4403
Lewis, Daniel	4211, 4619			McGauvran, Ronald J	3122
Lewis, David	2609, 2719, 3324, 3621, 3721			McHugh, Kelly	2109
Lewis, Dominique	3420			McKay, Amy	4411
Li, Ruiqian	4421, 4621			McKay, Spencer	4418
Li, Tianfeng	4414			McKee, Seth C.	2108, 2308, 3119, 3324
Li, Wenbin	2311			mcknight, utz lars	2215
Libgober, Brian	2302, 3621, 3721			McLauchlan, Judithanne Scourfield	3112, 3407
Licari, Peter Robert	4617			Mclaughlin, Danielle	4314
Liebertz, Scott S.	3707			McLaughlin, Eric	3207, 3605
Lien, Donald	3403			McLean, Dylan	4316
Lim, Haeyong	2203, 3120			McLennan, David Bryan	3407
Lim, Hyun-jung	3720			McOmbler, Chesney	2103
Lim, Hyunwoo	4414			McQuiston, James Michael	3620
Lim, Taekyoung	4114			Medina Vidal, Xavier	3115
Linder, Fridolin	4111			Meier, Kenneth	3215, 4213
Lindke, Christian	3401			Meinhold, Stephen	2319, 3412, 4206
Lindsay, Spencer	3105			Menchaca-Bagnulo, Ashleen	3418
Lineberger, Monica	3206, 3611				
Lint, Bobby	2109				

M

MacDonald, Andrew	4410
Macdonald, David	3419
Macdonald, Geoffrey	2605, 4207
Macia, Alexander	3417
Mackie, Kenneth	3713
MacManus, Susan	4712
Madonna, Anthony J.	2120, 2420, 4304
Madrid Jr., Raul	2115
Madson, Gabriel	4119
Maestas, Cherie	2214, 3324, 4222, 4401
Magat, Janica	3710
Magazinnik, Asya	2702, 3617, 4603
Mahoney, Anna	4320, 4620
Major, Mark	4320, 4415
Maks-Solomon, Cory	3222
Malka, Ariel	4301
Malone, Matthew A.	3114
Maloy, Jason	4417
Maloyed, Christie	4421
Mancillas, Linda Kay	3215
Manento, Cory	4620
Manh, Kim	2708
Manzo, Whitney Ross	2301, 3407



The number(s) to the right of each name correspond to the index numbers for the Panel Listings

Meng, Anne	3110, 3410	Morrisey, Lochlan	2614	Northrup, Jaclyn	2620
Meng, Tianguang	2211	Morrow, Eric Vincent	2412	Nowlin, Matthew	3722, 4103, 4422
Menger, Andrew	2205	Morton, Tabitha	2712	Nownes, Anthony	3704
Mercer, Maggie Louise Charlotte	2701	Moseley, Mason	2404	Nuamah, Sally	3102
Merivaki, Thessalia	2208, 4417	Moser, Scott	2302	Nukpezah, Julius A.	4112
Merolla, Jennifer	4201	Mosher, James Stephen	3708, 4222	Nurullayev, Dmitriy	2209, 3409
Merrell, Brandon	3715, 4109	Mosley, Layna	2604	O	
Metzger, Shawna K.	4407	Motta, Bárbara	3607	Oakley, Deirdre	3202
Mewhirter, Jack	3714, 4314	Mulligan, Timothy Daniel	2708, 4417	OBrian, Neil	2413
Mhajne, Anwar	4720	Mundim, Karla	2103	Oceno, Marzia	3717
Mhire, Jeremy J.	2118	Munis, B. Kal.	4319	O'Connor, Karen	3417
Michelson, Melissa R.	2115, 2407, 2705	Munis, Kal	3601	O'Donohoe, Aislinn	4420
Middlewood, Alexandra	3105, 3619	Murphy, Andrew R.	4321	O'Donovan, Kristin	2114
Midtbo, Tor	2411	Murphy, Chad	4615	Oganesyan, Rafael	3608
Milita, Kerri	3401	Murphy, Haley	3114	Oh, Jeongmin	4212
Miller, Banks	3106	Mustillo, Thomas	2612, 4108	O'Hara, Julie M.	3408
Miller, Blake	2707	Muthiah, Sathappan	2404	Oliver, Rebecca	3208
Miller, David	3604	Myers, Daniel Carl	3612	Olsen, Jonathan Robert	3216
Miller, Michael G.	2606	Myers, William M	2106, 2206	Olson, Michael Patrick	2416, 3213
Miller, Patrick	4619	N		Omar, Marina	3605
Miller, Peter	4116	Nabatchi, Tina	4213	Oppenheimer, Bruce	4304
Minnite, Lorraine	2717	Nabors, Forrest	2716	Oppenheimer, Daniel M	3401
Minozzi, William	2720	Napolio, Nicholas Gianni	2307, 4606	Orellana, Seniha Ayse Kadayifci	4621
Mistich, Jeffery Raymond	2203	Navarro, Sharon A.	3415	Orr, Raymond	3115
Mitchell, Colleen E.	4118	Nawara, Steven P.	4419	Osorio, Maricruz Ariana	4220
Mitchell, Joshua	2219	Nazar, Julian	2201	Osterbur, Megan E.	2607
Mitchell, Kristina	3215	Neblo, Michael	2720	Ostrow, Samuel Benjamin	3217
Mitchell, Nathan K.	2612, 2712, 3707	Nelson, James	2608	Ou, Kai	2317
Moak, Daniel S.	2214	Nelson, Michael	2306, 2606, 3111, 3211, 3411	Overby, L. Marvin	3421
Moeller, Justin	2416	Nelson, Ronald	2706	Owens, Daniel Scott	3220
Mohr, Zachary T.	4402	Nelson, Steve	2315	Owens, Mark E.	2120
Momen, Mehnaaz	2105	Neumann, Markus	4612	Owens, Michael Leo	3202
Moncada, Eduardo	4708	Nichols, William	3112	Owens, Ryan	3706, 4206
Monroe, Billy	2712, 3406	Nicholson, Stephen	4206	Owskiak, Andrew	4407
Monson, Quin	2617, 3415, 4301	Nickens, Jonathan	4415	Ozen, Ilhan Can	3207
Montagnes, Brendan Pablo	2302, 4411	Nicoletti, Nicholas P	4101	Ozinga, Steve	4319
Montgomery, Matthew	3211, 3706	Niedermeier, Alexander	2603, 3109, 3409	Oztas, Buket	4421
Moon, M.J.	4214	P		Paarlberg, Laurie	3602
Moore, Steven	3201, 3715, 4419	Nina, Takwi Tacha	2117	Paine, Jack	2602, 3405, 4105
Moorer, Regina M.	2415	Nir, Lilach	3601	Palmer, Glenn	3709
Moots, Glenn	4221	Niven, David	4720	Palmer, Maxwell	2116, 4204
Moraski, Bryon	2212	Nojeim, Michael	2712	Pamphilis, Niccole	3420, 4202
Morcos, Mirette	3705	Nokken, Timothy P.	4304, 4404	Panaitiu, Ioana Gabriela	2318
Morel, Domingo	3102	Nolan, Scott	2406	Paolino, Philip	4101, 4317, 4401
Morelock, Andrew Lee	3208	Norell, Liz	3212	Parent, Jonathan	4121
Morgan, Derek	3714	Norporth, Helmut	4216	Parent, Wayne	4617
Morgan, Kyle Jason	4219	Norris, Justin J.	2117, 2317, 2704, 3113, 3219, 3615	Paris, Michael	3215
Morris, Andrea	4605	Norris, Mikel	3421	Park, Angela Young-Shin	3614, 4214
Morris, Jonathan	3101				

*The number(s) to the right of each name correspond to the index numbers for the Panel Listings*

Park, Brandon Beomseob	2113, 3416, 4116, 4316	Ponce, Aldo Fernando	4108, 4308, 4408	Regnier-Bachand, Christine	3609
Park, HyungGun	4412	Ponce de Leon, Zoila	4208, 4608	Reichert, Frank	3401
Park, In sul	2106	Pope, JoEllen V.	2214, 3114, 4202, 4402	Reilly, Jack Lyons	3716
Park, Yeon Kyung Grace	2402	Popova, Valeriia	4205	Reinhardt, Gina	2214, 2614
Parker, Jasmine	2119	Porter, Chase M.	2406	Remington, Lee	4319
Parsons, Bryan M.	4722	Porter, Jocelyn	2301	Renberg, Kristen	3211, 4403
Parsons, Jessica	3704	Portney, Kent E	3414, 4314	Reneau, Miriel Thomas	3606
Parvin, Phil	2105	Potter, Michael	4212, 4612	Resh, William	3221, 3621, 4413
Patana, Pauliina	3708	Potter, Philip	4204	Reuter, John Ora	3110, 3410
Patten, Joseph Nathan	4402	Powell-Young, Darry.	3102, 3212, 3707	Reynolds, John	3702
Paul, Newly.	3201	Preece, Jessica	3415	Rezaee, Janna	2704, 3604
Pautz, Michelle	2710, 3615	Price, Melynda	4604	Rhodes, Jesse H.	3104
Pavon Turcero, Viveca	3703	Propper, Randy	3702	Rice, Doug	3111
Payne, Jeffrey	2108	Provins, Tessa	4620	Rice, Mitchell F	2615, 3722, 4712
Peay, Periloux	2215, 2315, 2717	Provost, Colin	3114	Rich, Timothy	3416, 4116, 4308
Peck, Justin	2116	Puckett, Emily	2601	Rich, Wilbur C.	4712
Peinhardt, Clint	2103, 3103, 3703	Pudlo, Jason	2114, 4203	Richter, Brian Kelleher	4111, 4411
Pelc, Krzysztof	3103	R		Rickard, Victoria Anne	2420
Pemstein, Daniel	4703	Rabovsky, Thomas	4422	Ridder, Wolfram C	2603, 3109, 3409, 4402, 4601
Pena-Vasquez, Andrea C	2415	Racanska, Luba	3109	Riddlesperger, James	2201
Perez-Chiques, Elizabeth	3221	Rackey, John D.	4704	Riding, Scott	2617
Perry, Ravi K.	2607, 3202	Ragsdale, Lyn	2704	Rigby, Elizabeth	3222
Perry, Steven	2705, 3105	Ragusa, Jordan	2420, 4704	Riley, Margaret Mary	4118
Petersen, R. Eric	2420	Rahman, Md Mizanur	4721	Rimes, Heather	4213, 4611, 4716
Peterson, Andrew	2403, 4303	Rahman, Tahmina	3605	Risley, Amy	4616
Peterson, Brenton D	3416, 3717, 4405	Rainey, Carlisle	2108	Ritchey, Mark L	2608
Peterson, Dave A.M.	2115	Rainey, Chanley	4608	Rivard, Alex B.	3113
Peterson, Geoffrey	2101, 3416	Rainey, Jane	3603	Robbins, Joseph W	2713, 4116, 4305
Peterson, Jordan Carr	2220, 3115	Rainey, Jr., Glenn W.	3603	Robbins, Nicholas Walter	2718
Pezeshk, Ardeshir	4709	Ramakrishnan, Naren	2404	Roberti, Amanda	4420
Phillips, Stephen	4218, 4721	Ramazanogullari, Hande	3205	Roberts, Brendan	2119
Phillips, Trisha	2604	Ramirez, Mark D	2115, 2215	Roberts, Susan	4120
Picariello, Damien	2218	Ramsay, Kris	2402	Robinson, Ann	3415
Pierce, Phillip H.	2316, 3216	Ran, Jie	3118	Robinson, Leonard	2418
Pierman, Garrett	4118	Randazzo, Kirk A.	2206, 2406, 2706, 3324, 3611, 3711	Robinson, Scott	2114, 2414
Pierskalla, Jan	3710	Rasmussen, Anne	4211	Robison, Kathryn	4619
Pihl-Thingvad, Signe	4213	Rasmussen, Ivan Willis	2409	Robson, Maria	4109
Pinderhughes, Dianne	2426, 4604	Ratsimbaharison, Adrien	4207	Rogerson, Ken	4315
Pingree, Ray	3101	Rauhaus, Beth	4312	Rogol, Natalie	3406
Piotrowska, Barbara	3710	Recchia, Stefano	4107	Rom, Mark Carl	2307, 2612, 2712
Pivo, Gary	2219, 4314	Reckhow, Sarah	3102, 3215, 3602	Romano, Michael	3111
Placek, Matthew	3616, 3716, 4305, 4415	Reddy, Michelle	2714	Romeijn, Jeroen	2713, 4211
Platte, James Edward	2409	Redman, Shane	2407, 4619	Rooduijn, Matthijs	4201, 4401
Plowden, Shalanda R.	3406	Redmann, Christina H.	3701	Roof, Tracy	2616, 3707, 4311
Podliska, Bradley	2320	Reed, Daniel C.	4301	Rosales, Maria Renee	2607, 3618, 4418
Poggione, Sarah	2408, 4620	Reeths, David	3414	Rose, Deondra	2416
Pollock, Philip H.	2412	Reeves, Justin	3616	Rose, Patrick S.	4115
Pomante, Michael J	2208			Rosenberg, Jonathan	3214
				Rosenthal, Aaron	2315



The number(s) to the right of each name correspond to the index numbers for the Panel Listings

Ross, Ashley	2214, 3114, 3214	4308, 4408	Silva, Eduardo	4718
Ross, Haj	3216	Schilling, Emily U. 2408, 3108, 4407, 4620	Silva, Thiago	3208
Ross, Robert	3116	Schmid, Christian	Silverman, Daniel	4409
Rossiter, Erin	4303	Schmuck, Jeremy	Simmons, Alan	4207, 4307
Rostboll, Christian	2418, 2618, 4618	Schnakenberg, Keith	Simmons, Haley Jonathan	3117
Rothschild, Jacob	3701	Schneer, Benjamin	Simmons, Joel	4604
Rottinghaus, Brandon	3404	Schoen, Anna Marisa	Simmons, Zachary	4720
Rouse, Stella	2214	Schoner, Rachel Jennifer	Simons, Jennifer	4116
Rowland, Erin	4707	Schorpp, Susanne	Simpson, Andrea Y.	2715, 3702
Rozenas, Arturas	3110, 3210, 4605	Schostak, Walter	Simpson, Sid	2607, 3218
Rucker, Larra	4312	Schraufnagel, Scot	Sinclair-Chapman, Valeria	4604
Ruggiero, ashley	4102	Schreckhise, William D.	Singh, Renu	3708
Ruhland, James H.	2419, 4219	Schroedel, Jean	Singh, Shane P.	4616
Rumsey, Jessie G.	2303, 2603	Schultz, Tom	Sirgo, Henry Barbier	2308, 3413
Russell, Lindsay Rose	3706	Schultz, William	Sjoberg, Laura	2710, 3712
Russell, Nichole Anne	4415	Schumacher, Gijs	Skaggs, Erika	2309
Russo, Salvatore James	2218, 4305	Schumann III, Ronald L	Skipworth, Sue Ann	3117
Rutkowski, Adam	4116	Schwarz, Christopher	Slaven, Michael D.	3417
Ruxton, Stephen	2117	Scott, Jamil	Slomski, Ben	3606
Ryu, Ji Sun	4414	Scriven, Joshua	Slough, Tara Lyn	2302
S				
Sabi Goura, Soumanou	2119	Scruggs, Lyle	Smentkowski, Brian	2410, 2717
Sadigh, Michelle	2220	Scruggs, Xavier	Smiley, Mitchell	4322
Sagarzazu, Inaki	3104	Scully, Mark	Smith, Andrew Hewitt	4106, 4317
Sahn, Alexander Laurence	3602	Searles, Kathleen	Smith, Betsy	4308
Sainz, Jaime	4408	Seim, Brigitte	Smith, Brian	2316
Saladino, Chris	4322	Selcuk, Orcun	Smith, Christy	4212
Salerno, Gia	3612	Seo, Daeweon	Smith, Daniel A.	4417
Salzman, Ryan	2705	Shafran, JoBeth	Smith, Elizabeth S.	2610, 4120
Samuels, Albert	2716	Shafraneck, Richard M.	Smith, Ian Oliver	3720
Sanchez, Roland	4408	Shannon, Brooke Nicole	Smith, Joshua T.	4412
Sanchez Urribarri, Raul	3206, 4208	Sharma, Andy	Smith, Leniece T.	2715, 4615
Sanderson, David	3114	Shauku, Adamu Kofi	Smith, William Blake	3408
Sands, David	2605	Shaw, Todd	Smithson, Anne-Bennett	4717
San Jose, Bryan	3113	Shay, Laine P.	Snow, Jonathan L.	2309
Sanovich, Sergey	3610	Shea, Patrick E.	Snyder, James	3213
Santoso, Lie Philip	4616	Sheagley, Geoff	Sokoloff, William W	2318
Sarrouf, John	2405	Sheely, Amanda	Solis, Jonathan	2720, 4207
Sasso, Gregory	2702	Shen-Bayh, Fiona	Song, BK	4417
Sasso, James Nathan	2616	Shepherd, Mary Jo	Song, Miyeon	4213
Sattler, Thomas	2403	Sherrill, Clifton W.	Soroka, Stuart	3419, 3601
Saturno, James	2120	Shields, Todd G.	Sparacino, Anthony	2216, 2316
Saunders, Richard J.	2209, 3409	Shih, Victor	Spira-Cohen, Ezra	4202
Saxton, Gregory	3422	Shin, Hwayong	Staab, James Brian	3606
Schafer, Josephine	3107, 4412, 4613	Shin, Jungsub	Stacey, Simon	4219, 4419
Scheller, Daniel	4408	Shin, Kyu Chul	Stapleton, Patricia	2414
Schenk, Marie	4620	Shoaf, Nicole R	Starling, Anderson	3201
Scherer, Danielle	3607	Shuls, James V.	Stauffer, Katelyn E	2315, 4317, 4602
Scherlen, Renee G	2610, 3622, 3726,	Siddiq, Sami	Steelman, Tyler	2410, 4601
		Siegel, David	Stegbauer, Alexander	3205
		Sievert, Joel	Steger, Wayne	2217, 2413, 3213

*The number(s) to the right of each name correspond to the index numbers for the Panel Listings*

Stegmaier, Mary . . . 2304, 3716, 4116, 4216
 Steigerwalt, Amy3411, 3711
 Steinberg, Alan 3112
 Steinfeldt, Andrew 3212
 Stepp, Kyla 4306
 Stevens, Reed 3418
 Stevenson, Maryam 2206
 Stewart, Charles 2617
 Stewart, LaShonda M. 4112
 Stewart, Leslie 3615
 Stinnett, Brad 3713
 Stobb, Maureen 2306, 2406
 Stonecash, Jeffrey M. 2413
 Stoner, James 2716
 Stout, Kevin 2108
 Straka, Alexis 4720
 Straus, Jacob R 2416, 2720, 4411
 Strayhorn, Josh 2302, 4406
 Strickland, James Manning 4411
 Strickler, Jeremy 2216
 Strong, Carol 2101, 2610, 2701, 3218
 Strother, Logan 4206
 Stukal, Denis 3210
 Sui, Mingxiao 3101, 3201
 Sullivan, Emily 2614
 Sun, Feng 4302
 Sun, Jessica 2602, 4107, 4407
 Sutton, Connor J. S. 4720
 Swain, Randall 2426
 Swanson, Jeffrey V. 2108
 Sylvester, Judith 3613
 Szakonyi, David 3110
 Szewczyk, James 2620, 2717, 4417
 Szmer, John 2306, 3111, 3711
 Szmigiel-Rawska, Katarzyna 3414

T

Tadlock, Barry 4619
 Takeuchi, Hiroki 4410, 4610
 Tang, Tian 4114
 Tao, Jill 3614
 Tarpey, Matthew 2606
 Tatalovich, Raymond 4316
 Taulbee, ashley 4102
 Tavares, António F 3414
 Taylor, James Benjamin 3615
 Taylor, James L. 2715
 Taylor, Jami 4619
 Taylor, Tatum 4203
 Taylor, Travis N. 2615

Teo, Terence K. 2212
 Terman, Jessica 4114, 4214
 Tezcür, Güneş Murat 4207
 Thiagarajan, Karthikeyan 3609, 4107
 Thieme, Sebastian 4111
 thomas, Sue 4602
 Thompson, Casey 2412
 Thompson, Daniel 3106, 4617
 Thompson, Nicolas Wayne 3116
 Thornton, Judd 4101
 Thrower, Sharece 2609, 2704
 Tiede, Lydia Brashear 3206
 Tillman, Elizabeth 4306
 Timmons, Jeffrey F. 4411
 Tipping, Andrew 4322
 Tkacik, Michael 3109
 Todd-Breland, Elizabeth 3102
 Todhunter, James P 4707
 Toner, Brendan 2219
 Torneo, Ador Revelar 3620
 Toyoda, Shin 3720
 Tran, Long 4305
 Truex, Rory 3210, 3710
 Tucker, Colin 3607, 4609
 Tucker, Patrick DeLonjay 2620
 Tuma, Michelle D. 2606
 Tumlison, Creed 2313, 4315, 4422
 Turam, Berna 3402
 Turnbull, Brian 4220
 Turner, Brandon 3718
 Turner, Kimberly 3209
 Tyner, Andrew 3422
 Tyson, Scott 2317, 2402, 2602,
 2702, 3202

U

Umeda, Michio 2117
 Unah, Isaac 3106, 4106
 Uribe-McGuire, Alicia 3706
 Uscinski, Joseph E 3601
 Uttermark, Matthew 2608, 3713

V

Vaidya, Ashish A 4418
 Valentino, Nicholas A 3717
 van Assendelft, Laura 2710
 van den Dool, Annemieke 2114
 Vanderbush, Walt 4308
 Vandiver, Josh 2318
 Van Fleet, Ashley R 3615
 VanMeter, Emily 3720

Van Treeck, Aaron 3411
 van Wees, Saskia A. 2103, 3712
 Varacalli, Thomas 3118
 Vaughn, Abigail 2403
 Vaughn, Justin 3404
 Vayo, Amber 3104
 Vercellotti, Timothy 3716
 Vicino, Thomas 3702, 3707
 Vidal, Troy 3718
 Vieweg, Christian Michael 3104, 4402
 von der Lieth, Emma 2309
 Vu, Trang 2701

W

Wager, Emily 4601
 Waggoner, Luke 4207
 Waggoner, Philip D. 2120, 2608, 3204,
 3413, 4119, 4611
 Wagner, Matthew 2113
 Wahlers, Kasi 3106
 Walhof, Darren 4321
 Walker, Lee Demetrius 3324, 3411
 Wallace, Adryan 3705, 4604
 Wallace, Desmond D. 2708
 Wallace, Sophia Jordan 2115
 Waltenburg, Eric N. 2408
 Walthall, Howard 2308, 3116
 Wamble, Julian 3115
 Wang, Bo 3614
 Wang, Ding 4201
 Wang, Erik 4703
 Wang, Wen-Jiun 2714
 Wang, Yaping 4407
 Wang, Ye 3205
 Wang, Yi-ting 4703
 Wang, Yuhua 2211, 2611,
 3410, 3610
 Wang, Zhen 2707
 Wang, Zhenyu 3703
 Warnement, Meg 2114
 Warren, Camber 3210, 3710
 Warren, Hannah 3713
 Wassel, Kathryn 4414
 Watson, Brian 3101, 4121
 Way, Christopher 3608, 3708
 Wayne, Carly 3717, 4409
 Webb, Gary R 4112
 Webb, Natalie 2601
 Wehde, Wesley 2114
 Weible, Christopher 3414
 Weidmann, Nils 4107



The number(s) to the right of each name correspond to the index numbers for the Panel Listings

Weiherr, Gregory	4218	Wood, B. Dan.	3704	zheng, li.	3203	
Weissert, Carol S	2610, 3713, 4712	Wood, Luke Burgess	4316	Zhou, Yingnan Joseph.	2311, 2411	
Wellish, Mordechai.	2208	Wooddell, George	4617	Zhu, Jiangnan	2311, 2411	
Werner, Hannah	3701	Wright, Jamie	3608	Zhu, Ling.	2303, 3108, 4313	
West, Katherine	4120	Wright, Kenicia	3108, 4613	Zhukov, Yuri	3710, 4605	
Wheat, Elizabeth	3112, 4106, 4203	Wu, Charles	2408	Ziegenbein, Ashley.	3113	
Wheatley, Will	2713	Wu, Jason Yuyan.	2211, 2711	Zilis, Michael A.	3611	
White, Ismail	3115	Wu, Tristan	3114	Zink, James.	3718, 4101	
Whooley, Jonathon P.	2605, 3204, 3717, 4104, 4203	Wyant, Marissa	3203	Ziogas, Ioannis.	4703	
Whyte, Christopher.	4209	X			Zorn, Christopher.	3420
Wielhouwer, Peter W	3717, 4121, 4417	Xiang, Jun.	3403			
Wiley, Susan L.	3212	Xu, Changxin	4305			
Williams, Brian Don	4112	Xu, Kewei	4414			
Williams, Christopher	2113, 2713	Xydias, Christina V.	4420			
Williams, Laron K.	2113, 3208	Y				
Williams, Michelle.	3608	Yamagishi, Takakazu.	3622			
Williams, Robert Lucas	2408, 2708	Yamauchi, Soichiro	4703			
Williams, Ryan James	4106	Yanai, Yuki.	4119			
Williamson, Simon	2320	Yanez Ruiz, Aldo	2408, 4201			
Williford, George W	4407	Yang, Liu	3118			
Wilson, Bruce	2412	Yanus, Alixandra	2410, 2710, 3417, 3726			
Wilson, Carter A.	2315	Yao, Jieli.	3421			
Wilson, David C	4601	Yasui, Kiyotaka	4609			
Wilson, Hannah.	2607	Yeh, Yao-Yuan.	2211, 2311, 2611, 4107, 4610, 4710			
Wilson, Matthew.	2719, 4316	Yeo, Jungwon	2214			
Winburn, Amanda.	2708	Yi, Hongtao	3414, 3614			
Winburn, Jonathan.	2208, 2708	Yi, Okyeon	4202			
Windsor, Alastair.	2714	Yi, Se-Hyoung	2105, 4618			
Windsor, Leah	2714	Yildirim, A.Kadir	4621			
Wink, Kenneth Alan	2719	Yin, George	4705			
Winkler, Julie	2614	Yokota, Masatoshi.	2103			
Winkler, Morgan	3120	Yonk, Ryan	4412			
Winnike, Allison N.	3108	Young, William.	4219			
Winters, Richard.	2108	Yu, Dong Erico.	2106			
Wintersieck, Amanda	3715, 4210	Z				
Witte, John Frederick	3713	Zachary, Paul	3202, 4303			
Wlezien, Christopher	3324, 3419, 4216, 4426	Zakari, Shaher	3203			
Wofford, Claire	4210	Zambri, Melissa.	4207			
Woldemariam, Kasahun.	2415	Zarit, Matthew.	3204			
Wolf, Albert	2109, 3409, 3709	Zavodny, Audra L.	2703			
Wolf, Patrick J.	3713	Zechmeister, Elizabeth	4201			
Wolfe, Stephen	4221	Zellner, Sierra.	3416			
Wolfe, Tyler	3714	Zeng, Yu	4610			
Wolfink, Alena	3118	Zhan, Jing Vivian.	4610			
Wong, Audrye	2603, 2707, 3209	Zhang, Dong	2311, 2611			
Wong, Chin-Huat	3603	zhang, zhu.	3405			
Wong, Stan Hok-Wui	2411, 2611, 3205, 4610	Zhao, Zhong-Yuan.	3118			
Woo, Yu Jin.	2703, 3409					

2019 PROGRAM COMMITTEE

PROGRAM CHAIR

Christopher Wlezien, University of Texas at Austin

American Political Development

Colin Moore
University of Hawaii, Manoa

Bureaucratic Politics

Mark Richardson
James Madison University

Class and Inequality

Christopher Faricy
Syracuse University

Comparative Politics: Developing Areas

Xiaobo Lu
University of Texas at Austin

Comparative Politics: Electoral Systems

Frank Thames
Texas Tech University

Comparative Politics: Industrial Nations

Christine Lipsmeyer
Texas A&M University

Comparative Politics: Political Behavior

Ruth Dassonneville
University of Montreal

Comparative Political Institutions

Ernesto Calvo
University of Maryland

Maria Escobar-Lemmon
Texas A&M University

Democratic Participation & Civic Engagement

Meredith Rolfe
University of Massachusetts Amherst

Will Jennings
University of Southampton

Electoral Politics

J. Alexander Branham
University of Texas at Austin

Environmental Politics

Megan Mullin
Duke University

Federalism and Intergovernmental Relations

Thad Kousser
University of California, San Diego

Interest Groups

Timothy Werner
University of Texas at Austin

International Politics: Conflict and Security

Cathy Wu
Old Dominion University

Heidi Hardt
University of California, Irvine

International Politics: Global Issues and IPE

Pablo Pinto
University of Houston

Rachel Wellhausen
University of Texas at Austin

Judicial Politics

Vanessa Baird
University of Colorado, Boulder

Latin American and Caribbean Politics

Matthew Rhodes-Purdy
Washington University

Legislative Politics

Jonathan Lewallen
University of Tampa

Michelle Whyman
Duke University

Lesbian, Gay, Transgender and Bisexual Politics

Matthew Dean Hindman
University of Tulsa

Media and Politics

Johanna Dunaway
Texas A&M University

Political Methodology

Kelly Rader
Yale University

Vera Troeger
Yale University
University of Warwick

Political Networks

Natalie Jomini Stroud
University of Texas at Austin

Political Parties

Zeynep Somer Topcu
University of Texas at Austin

Political Psychology

Samara Klar
University of Arizona

Jennifer Wolak
University of Colorado

2019 PROGRAM COMMITTEE *(continued)*

Political Theory

David Williams
DePaul University

Politics, Big Data, and New Technology

Stuart Soroka
University of Michigan

Positive Political Theory

Navin Bapat
University of North Carolina

Presidential/Executive Politics

David A.M. Peterson
Iowa State University

Justin Vaughn
Boise State University

Public Administration

Amanda Rutherford
Indiana University

Public Management

JoBeth Shafran
Western Carolina University

Sam Workman
University of Oklahoma

Public Opinion

Peter Enns
Cornell University

Public Policy

Trey Thomas
University of Texas at Arlington

Race, Ethnicity, and Gender

Daniel Gillion
University of Pennsylvania

Religion and Politics

Benjamin Knoll
Centre College

State Politics

Michelle Barnello
Christopher Newport University

Teaching Political Science

Juan Carlos Huerta
Texas A&M University-Corpus Christi

Undergraduate Research and Training

Jocelyn Evans
University of West Florida

Urban Politics

Jessica Trounstine
University of California, Merced

Women and Politics

Tracy Osborn
University of Iowa

2018 ICPSR SUMMER PROGRAM IN QUANTITATIVE METHODS OF SOCIAL RESEARCH

Hands-on training in statistical techniques and research methodologies



Length of courses ranges from three days to four weeks. Courses are held in Ann Arbor, Michigan, and other cities across the US.

First Session:

June 25 – July 20, 2018

Second Session:

July 23 – August 17, 2018

Short workshops:

May – August 2018



Visit icpsr.umich.edu/sumprog for our full schedule, registration, instructor bios, travel information, fees, and scholarships



sumprog@icpsr.umich.edu



(734) 763-7400

80+

COURSES ON TOPICS INCLUDING:

- Bayesian Analysis
- Causal Inference
- Field Experiments
- Game Theory
- Maximum Likelihood Estimation
- Mixed Methods
- Multilevel Models
- Multivariate Models
- Network Analysis
- R Statistical Computing Environment
- Race, Ethnicity, & Quantitative Methodology
- Rational Choice Theories
- Regression Analysis
- Research Transparency & Reproducibility
- Scaling & Dimensional Analysis
- Spatial Econometrics
- Structural Equation Models
- Text Analysis
- Time Series Analysis



Educating students, faculty, researchers, and policymakers in quantitative methods for over 50 years

Routledge Politics, International Relations & Strategic Studies

Routledge partners with prestigious societies and think tanks across the world to publish highly-cited journals and leading book titles. Join our community and partner with the top publisher of ranked titles across the Thomson Reuters Journal Citation Reports® Political Science and International Relations categories.



Visit us at the Routledge booth to browse our publications



▶ *Journal of Human Rights*



▶ *Journal of Public Affairs Education*



▶ *Political Communication*



▶ *Journal of Information Technology & Politics*



▶ *Journal of Women, Politics & Policy*

 **Routledge**
Taylor & Francis Group

www.tandfonline.com

