



**SPSA**

**SOUTHERN  
POLITICAL SCIENCE ASSOCIATION**

**90<sup>TH</sup> ANNUAL CONFERENCE**

**DETAILED PROGRAM**

**JANUARY 17-19, 2019**

**AUSTIN, TEXAS**

Sponsored by  
The University of Chicago Press,  
publisher of the  
*Journal of Politics*







# TABLE OF CONTENTS

<b>Plenary Events and Sessions</b> . . . . .	13 - 15
<b>Hotel Maps</b> . . . . .	16 - 17
<b>Fun With Kids</b> . . . . .	18
<b>Restaurant Guides</b> . . . . .	20 - 21
<b>Committees 2018 - 2019</b> . . . . .	22 - 22
<b>Award Winners</b> . . . . .	28 - 29
<b>Professional Development</b> . . . . .	30
<b>Authors Meet Critics</b> . . . . .	31 - 32
<b>Round Tables</b> . . . . .	33 - 35
<b>Mini-Conferences</b> . . . . .	36 - 42
<b>2019 Program Committee</b> . . . . .	43 - 44
<b>Conference Overview</b> . . . . .	45 - 65
<b>Panels Listings</b> . . . . .	66 - 248
<b>Thursday</b> . . . . .	66 - 115
<b>Friday</b> . . . . .	116 - 179
<b>Saturday</b> . . . . .	180 - 248
<b>Participant Index</b> . . . . .	249 - 263
<b>2020 Program Committee</b> . . . . .	264 - 265



## Officers and Staff 2018-2019

President . . . . .	David Lewis, Vanderbilt University
President Elect . . . . .	Jeff Gill, American University
Vice President . . . . .	Christopher Wlezien, University of Texas, Austin
Vice President Elect . . . . .	Marc Hetherington, University of North Carolina
2021 President . . . . .	Sandra Schneider, Michigan State University
Executive Director . . . . .	Robert Howard, Georgia State University
Secretary . . . . .	Lee Walker, University of North Texas
Treasurer . . . . .	Sue Tolleson-Rinehart, University of North Carolina
Past President . . . . .	Judith Baer, Texas A&M University
Executive Council . . . . .	Jasmine Farrier, University of Louisville R Keith Gaddie, University of Oklahoma Dan Gillion, University of Pennsylvania Martha Kropf, University of North Carolina, Charlotte Angela Lewis, University of Alabama, Birmingham Seth McKee, Texas Tech University Elizabeth Maggie Penn, University of Chicago Kirk Randazzo, University of South Carolina Alixandra Yanus, High Point University
Journal of Politics Editors . . . . .	Jeffery A. Jenkins, University of Southern California, Editor-in Chief Elisabeth Ellis, University of Otago Sean Gilmard, University of California, Berkeley Lanny Martin, Rice University Jennifer L. Merolla, University of California, Riverside William Reed, University of Maryland
SPSA Staff . . . . .	Patricia A. Brown, Operations Manager Richard N. Engstrom, Director of Professional Development/Conference Manager Jared McDonald, Graduate Assistant Anand Sharma, Conference Support
Graphic Design . . . . .	Deborah Harvey Design Group





Dear SPSA conference participants,

Welcome to the 2019 meeting of the Southern Political Science Association (SPSA).  
We are glad you are here!

This is the 90th annual meeting of the SPSA, one of the most diverse and robust meetings in political science. Scholars come to this meeting from all over the world, attracted by the quality of the work, diversity of the scholars and research, and creative formats. We strive to create an intellectually rich conference that provides formal and informal networking and mentoring opportunities for younger scholars and is also family friendly.

There is something for everyone at this conference! SPSA Vice-President and Program Christopher Wlezien and his Program Committee have put together an excellent program, including 39 organized sections and 435+ panels. You might be interested in attending one of our 13 conferences-within-the-conference. These mini-conferences are organized around specific topics such as Political Attitudes and Behavior in China or Medieval Political Theory. Each conference-within-a-conference includes a series of panels scheduled sequentially to allow ongoing conversations and a deeper dive into important topics.

Reserve time in your schedule for a number of special events. On Thursday evening at 6:30 p.m., the Department of Radio-Television-Film at the University of Texas at Austin, under the guidance of Dr. Paul Stekler, is presenting a Film Event: Postcards from the Great Divide. It will run concurrently with the Welcome Reception. The Annual Business Meeting and Awards Presentation will begin at 11 am on Friday, January 18. My SPSA Presidential Address will begin Friday evening at 6:30 p.m. with a reception immediately following. For the second year, we will be having a finale reception. This year we will gather at Cooper's Pit BBQ at 217 Congress Ave starting at 7:30 p.m. This event will feature traditional Texas BBQ and is an easy walk from the hotel.

During your stay in Austin, also make sure to spend time exploring the city's rich cultural, historical, musical, and culinary offerings. It is a great city! Why not come for the conference and spend a few extra days?

Finally, let me invite you to use the meeting as a gateway into membership in the SPSA. We exist to promote interest, research and teaching in theoretical and practical political problems and we are proud to publish the *Journal of Politics*. The association is comprised of more than 1,300 members and a large number are involved in SPSA governance and professional work. Join us!

Thank you for participating in the 2019 SPSA annual Meeting. I know you will have a great experience combining work and pleasure. I look forward to seeing all of you around the conference.

David E. Lewis  
*SPSA President*

---

# WELCOME RECEPTION

---

**Thursday, January 17**

**6:30 – 9:00 p.m.**

**Salon D**

**Co-Sponsored by**

DEPARTMENT OF RADIO-TELEVISION-FILM,  
MOODY COLLEGE OF COMMUNICATION,  
UNIVERSITY OF TEXAS AT AUSTIN

AND

**SPSA**  
SOUTHERN  
POLITICAL SCIENCE ASSOCIATION





---

# FILM EVENT

---

PRESENTING:

*Postcards from the Great Divide*

Sponsored by

DEPARTMENT OF RADIO-TELEVISION-FILM, MOODY COLLEGE OF COMMUNICATION,  
UNIVERSITY OF TEXAS AT AUSTIN

**Thursday, January 17**

6:30 – 9:00 p.m.

Salon E

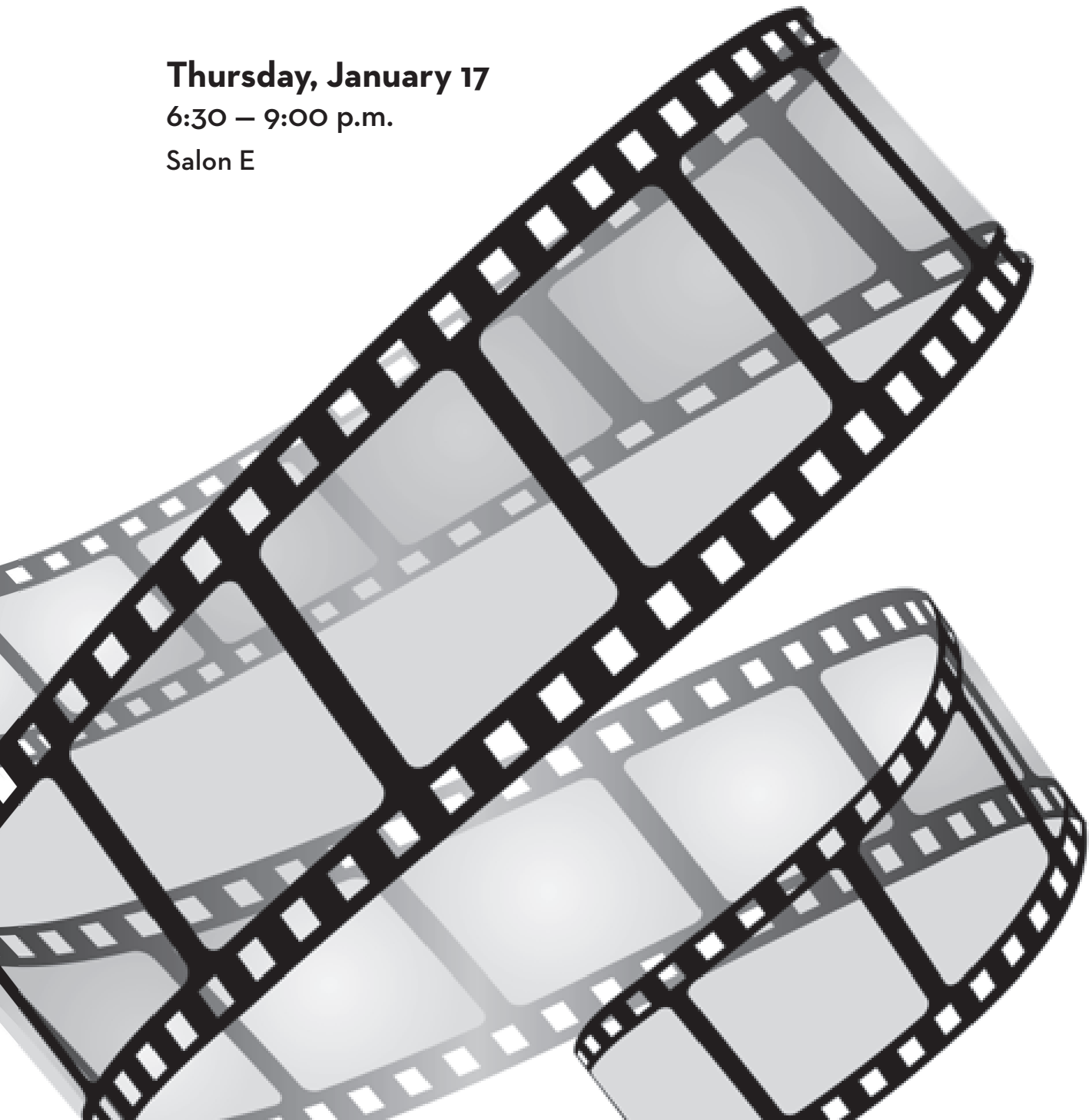

**SPSA**  
SOUTHERN  
POLITICAL SCIENCE ASSOCIATION  
90<sup>TH</sup> ANNUAL CONFERENCE



**City of Austin**

**Steve Adler, Mayor**

301 W. 2nd St., Austin, TX 78701  
(512) 978-2100, Fax (512) 978-2120  
[steve.adler@austintexas.gov](mailto:steve.adler@austintexas.gov)

January 16, 2019

Dear Southern Political Science Association Conference Attendees,

Welcome to Austin and thank you for choosing Austin to host your SPSA 2019 Annual Meeting!

Austin continues to be a special city where great ideas come to life. As you might already know, Willie Nelson came here to reinvent country music. Michael Dell reinvented the assembly line in his dorm room at the University of Texas. And John Mackey reinvented what grocery stores can be – all right here in Austin. Great ideas are created when people from all walks of life come together, and that's what I hope will happen at your meeting this year.

While you are here, I encourage you to experience all that Austin has to offer. We are the *Live Music Capital of the World!* I encourage you to visit our parks, open air venues, restaurants, Lady Bird Lake hike and bike trail, and the many entertainment venues in Austin that are within just a few blocks of your hotel. You may also enjoy exploring our many districts including, Sixth Street, Rainey Street District, Downtown (the home of Austin City Limits stage), and the Market District. Once again, we hope you all have a great time and learn why Austin is a favorite national and international destination.

Again, thank you for choosing Austin for your annual meeting and enjoy your stay!

Sincerely,

A handwritten signature in black ink, appearing to read "Steve Adler".

Steve Adler  
Mayor



*The City of Austin is committed to compliance with the Americans with Disabilities Act. Reasonable modifications and equal access to communications will be provided upon request.*



## SPSA Standards of Professional Conduct and Anti-harassment Policy

---

The Southern Political Science Association is committed to promoting a culture of professionalism at its annual Conference and building an ethos that supports networking and mentoring among the Membership. A primary mission of the Association is to maintain standards of respect between persons engaged in the professional study and practice of government and politics. Harassment and other forms of unprofessional conduct undermine this mission and the principles upon which the Association was founded thus constitute serious violations of association policy.

### **1. Purpose.**

The following Professional Conduct and Anti-harassment Policy describes the Association's expectations for all who attend or participate in the SPSA annual Conference. It is modeled after policies of other associations with whom we share common purpose in promoting a welcoming, inclusive, respectful, and safe environment that supports the free exchange of ideas. "Participant" in this policy includes anyone present at the SPSA or its sponsored events including staff, Association leadership, contractors, vendors, exhibitors, SPSA Members, guests, and all other participants.

### **2. Expected Behavior.**

All participants at the SPSA meetings and related events are expected to abide by this professional conduct policy in all meeting venues including ancillary events and official and unofficial social gatherings. This includes the following:

Adhering to the norms of treating all with dignity and professional respect to promote conditions conducive to free academic exchange

Agreeing to alert security personnel and relevant SPSA staff if a situation arises where someone is in imminent danger.

### **3. Unacceptable Behavior.**

Behaviors that violate the Professional Conduct Policy include, but are not limited to the following:

- Actions that cause physical assault or harm (including unwelcome touch or groping)
- Threats or actions that threaten physical harm
- Threats or actions that cause or threaten professional harm, punishment, or retaliation
- Intimidating, harassing, abusive, derogatory or demeaning speech or actions by any participant at any SPSA meeting or related event
- Prejudicial actions or comments that coerce others, foment broad hostility or otherwise undermine professional equity or the principles of free academic exchange
- Unwelcome solicitation of emotional or physical intimacy
- Deliberate intimidation, stalking or following
- Harassing photography or recording
- Sustained, unprofessional disruption of panels, talks, or other SPSA related events
- Other intentionally disruptive behavior

---

# ANNUAL BUSINESS MEETING & AWARDS

---

**Friday, January 18, 2019**

## **Business Meeting & Awards**

**11:00 A.M. – 12:00 P.M.**

GET YOUR RAFFLE TICKET DURING THE MEETING  
DRAWING DURING RECEPTION

*Salon E*

## **Reception**

**12:00 P.M. – 1:30 P.M.**

*Salon D*



REPORTS

ELECTIONS

AWARDS



# SPECIALS EVENTS



## THURSDAY, JANUARY 17

---

### **Film Event**

#### ***Postcards from the Great Divide***

6:30 – 9:00 P.M.

*Salon E*

### **Welcome Reception**

6:30 – 9:00 P.M.

*Salon D*

## FRIDAY, JANUARY 18

---

### **Annual Business Meeting**

11:00 A.M. – Noon

*Salon D*

### **Awards Presentation & Reception**

Noon – 1:30 P.M.

*Salon D*

### **Ice Cream Social (for ages 12 & under)**

2:30 – 4:30 P.M.

*Salon D*

### **SPSA Women's Business Meeting**

5:00 – 6:20 P.M.

*Salon B*

### **SPSA President's Address**

6:30 P.M.

*Salon E*

### **SPSA President's Reception**

Immediately following President's Address

*Salon D*

## SATURDAY, JANUARY 19

---

### **2020 Program Committee Meeting**

1:00 P.M. – 3:00 P.M.

*Room 308*

### **SPSA Finale BBQ Reception at Cooper's Pit BBQ**

7:30 – 9:00 P.M.

*217 Congress Avenue*

SPSA  

---

WOMEN

---

BUSINESS MEETING

---

**Friday**  
**January 18, 2019**

**5:00 P.M. to 6:20 P.M.**

*Salon B*



# PROGRAM AT A GLANCE

SOUTHERN POLITICAL SCIENCE ASSOCIATION · 90<sup>TH</sup> ANNUAL CONFERENCE · JANUARY 17-19, 2019 · AUSTIN, TEXAS

## PLENARY EVENTS AND SESSIONS

### Wednesday, January 16, 2019

**Registration** . . . . . Noon - 6:00 P.M.  
*Lone Star Foyer*

### Thursday, January 17, 2019

<b>THURSDAY PANELS</b>	<i>Panel 1</i> . . . . .	8:00 A.M. - 9:20 A.M.
	<i>Panel 2</i> . . . . .	9:30 A.M. - 10:50 A.M.
	<i>Panel 3</i> . . . . .	11:00 A.M. - 12:20 P.M.
	<i>Panel 4</i> . . . . .	12:30 P.M. - 1:50 P.M.
	<i>Panel 5</i> . . . . .	2:00 P.M. - 3:20 P.M.
	<i>Panel 6</i> . . . . .	3:30 P.M. - 4:50 P.M.
	<i>Panel 7</i> . . . . .	5:00 P.M. - 6:20 P.M.

**Registration** . . . . . 7:00 A.M. - 6:00 P.M.  
*Lone Star Foyer*

**Exhibit Hall** . . . . . 9:00 A.M. - 5:00 P.M.  
*Lone Star Foyer*

**Executive Council I** . . . . . 8:00 A.M. - 11:00 A.M.  
*Room 308*

**Membership Committee Meeting** . . . . . 1:15 - 3:00 P.M.  
*Room 308*

**Finance Committee Meeting** . . . . . 3:00 - 4:30 P.M.  
*Room 308*

**Film Event** . . . . . 6:30 - 9:00 p.m.  
*Salon E*

*Postcards from the Great Divide sponsored by the Department of Radio-Television-Film,  
Moody College of Communication, University of Texas at Austin*

**Welcome Reception** . . . . . 6:30 - 9:00 p.m.  
*Salon D*

*Co-sponsored by the Department of Radio-Television-Film, Moody College of Communication,  
University of Texas at Austin and the SPSA*

# PROGRAM AT A GLANCE

SOUTHERN POLITICAL SCIENCE ASSOCIATION · 90<sup>TH</sup> ANNUAL CONFERENCE · JANUARY 17–19, 2019 · AUSTIN, TEXAS

## PLENARY EVENTS AND SESSIONS

### Friday, January 18, 2019

#### FRIDAY PANELS

Panel 1 . . . . .	8:00 A.M. – 9:20 A.M.
Panel 2 . . . . .	9:30 A.M. – 10:50 A.M.
<i>Break for SPSA Annual Business Meeting and Awards Reception</i>	
Panel 3 . . . . .	12:30 P.M. – 1:50 P.M.
Panel 4 . . . . .	2:00 P.M. – 3:20 P.M.
Panel 5 . . . . .	3:30 P.M. – 4:50 P.M.
Panel 6 . . . . .	5:00 P.M. – 6:20 P.M.

<b>Registration</b> . . . . .	7:00 A.M. – 6:00 P.M. <i>Lone Star Foyer</i>
<b>Exhibit Hall</b> . . . . .	9:00 A.M. – 5:00 P.M. <i>Lone Star Foyer</i>
<b>Annual Business Meeting &amp; Awards Presentation of the SPSA</b> . . . . .	11:00 A.M. – Noon <i>Salon E</i>
<b>SPSA Awards Reception</b> . . . . .	12:00 – 1:30 P.M. <i>Salon D</i>
<b>Ice Cream Social—<i>for those Under the Age of 12!</i></b> . . . . .	2:30 – 4:30 P.M. <i>Salon D</i>
<b>JOP Editorial Board Meeting</b> . . . . .	3:00 – 4:30 P.M. <i>Room 308</i>
<b>SPSA Women's Business Meeting</b> . . . . .	5:00 – 6:20 P.M. <i>Salon B</i>
<b>SPSA President's Address</b> . . . . .	6:30 P.M. <i>Salon E</i>
<b>SPSA President's Reception</b> . . . . .	<i>Immediately following President's Address</i> <i>Salon D</i>



# PROGRAM AT A GLANCE

SOUTHERN POLITICAL SCIENCE ASSOCIATION · 90<sup>TH</sup> ANNUAL CONFERENCE · JANUARY 17-19, 2019 · AUSTIN, TEXAS

## PLENARY EVENTS AND SESSIONS

**Saturday, January 19, 2019**

<b>SATURDAY PANELS</b>	<i>Panel 1</i> . . . . .	8:00 A.M. – 9:20 A.M.
	<i>Panel 2</i> . . . . .	9:30 A.M. – 10:50 A.M.
	<i>Panel 3</i> . . . . .	11:00 A.M. – 12:20 P.M.
	<i>Panel 4</i> . . . . .	12:30 P.M. – 1:50 P.M.
	<i>Panel 5</i> . . . . .	2:00 P.M. – 3:20 P.M.
	<i>Panel 6</i> . . . . .	3:30 P.M. – 4:50 P.M.
	<i>Panel 7</i> . . . . .	5:00 P.M. – 6:20 P.M.

**Registration** . . . . . 7:00 A.M. – 4:00 P.M.  
*Lone Star Foyer*

**Exhibit Hall** . . . . . 9:00 A.M. – 4:00 P.M.  
*Lone Star Foyer*

**Executive Council Meeting 2** . . . . . 8:00 – 11:00 A.M.  
*Room 308*

**2020 Program Committee Meeting** . . . . . 1:00 – 3:00 P.M.  
*Room 308*

**Finale BBQ Reception** . . . . . 7:30 – 9:00 P.M.  
*Cooper's Pit BBQ*

# HOTEL MAPS

JW MARRIOTT AUSTIN  
110 East 2nd Street, Austin, Texas 78701  
phone 512.474.4777  
fax 512.474.2995

## Level Two



JW MARRIOTT AUSTIN  
110 East 2nd Street, Austin, Texas 78701  
phone 512.474.4777  
fax 512.474.2995

## Level Three





# Fun with Kids

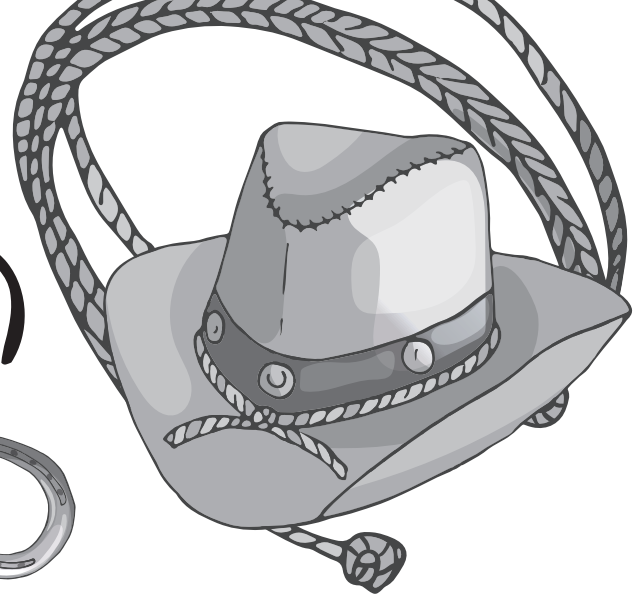
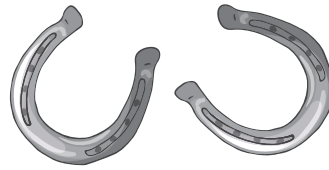

## Austin Aquarium

13530 N HWY 183 #101  
512.774.6909  
10:00 a.m. – 8:00 p.m.  
Except Thursday: 10 a.m. – 2 p.m.

## Austin Nature and Science Center

301 Nature Center Drive  
512.974.3888  
Daily 9:00 a.m. – 5:00 p.m.  
Free

## Austin Steam Train

401 E Whitestone Blvd,  
Ste C-100  
512.402.3830  
Call for Reservations

## Austin Zoo

10808 Rawhide Trail  
512.288.1490  
9:30 a.m. – 5:30 p.m.  
No Admissions after 4:30 p.m.

## Blanton Museum of Art

200 E MLK Jr. Blvd  
512.471.5482  
10:00 a.m. – 5:00 p.m.  
Free for 12 and Under

## Boggy Creek Farm

3414 Lyons Rd  
512.926.4650  
Wednesday thru Saturday:  
8:00 a.m. – 1:00 p.m.  
Self Guided Tours

## Bullock Texas State History Museum

1800 Congress Ave  
512.936.8746  
Monday thru Saturday:  
9:00 a.m. – 5:00 p.m.  
Sunday: 12:00 p.m. – 5:00 p.m.

## Capitol Visitors Center

112 East 11th St  
512.305.8400  
Monday thru Saturday:  
9:00 a.m. – 5:00 p.m.  
Sunday: 12:00 p.m. – 5:00 p.m.  
Free

## Dinosaur Park

893 Union Chapel Rd  
512.321.6262  
Friday, Saturday, and Sunday:  
10:00 a.m. – 4:00 p.m.

## Elisabet Ney Museum

304 East 44th St  
512.974.1625  
Wednesday thru Sunday:  
12:00 p.m. – 5:00 p.m.

## Jones Center

700 Congress Avenue  
512.453.5312  
Tuesday thru Saturday:  
11:00 a.m. – 7:00 p.m.  
Sunday: 12:00 p.m. – 5:00 p.m.

## Jumpoline Park

13801 Mopac Expy  
512.310.1420  
Monday thru Thursday:  
10:00 a.m. – 9:00 p.m.  
Friday and Saturday:  
10:00 a.m. – 11:00 p.m.  
Sunday: 11:00 a.m. – 9:00 p.m.

## Lady Bird Johnson Wildflower Center

4801 LaCrosse Ave  
512.232.0100  
Open Daily  
9:00 a.m. – 5:00 p.m.

## Laguna Gloria

309 West 35th Street  
512.458.8191  
Tuesday thru Sunday:  
10:00 a.m. – 4:00 p.m.

## LBJ Presidential Library

2313 Red River St  
512.721.0200  
Open Daily  
9:00 a.m. – 5:00 p.m.

## Mexic-Arte Museum

419 Congress  
512.480.9373  
Monday thru Thursday:  
10:00 a.m. – 6:00 p.m.  
Friday and Saturday:  
10:00 a.m. – 5:00 p.m.  
Sunday: 10:00 a.m. – 5:00 p.m.

## Mt. Playmore

13609 I-35  
512.989.8886  
Sunday thru Monday:  
10:00 a.m. – 8:00 p.m.  
Wednesday thru Friday:  
10:00 a.m. – 8:00 p.m.  
Saturday: 10:00 a.m. – 10:00 p.m.  
Closed Tuesday

## Pioneer Farms

10621 Pioneer Farms Dr.  
512.837.1215  
Friday, Saturday and Sunday:  
10:00 a.m. – 5:00 p.m.  
No Admissions after 4 p.m.

## Texas Governor's Mansion

1010 Colorado St  
512.305.8524  
Wednesday thru Friday:  
2:00 p.m. – 4:00 p.m.  
Free, Call for Reservations

## Texas Memorial Museum

2400 Trinity Street  
512.471.1604  
Tuesday thru Saturday:  
9:00 a.m. – 5:00 p.m.

## Texas State Capitol

1100 Congress Ave  
512.463.4630 Info  
512.463.0063 Tours  
Monday thru Friday:  
7:00 a.m. – 10:00 p.m.  
Saturday and Sunday  
9:00 a.m. – 8:00 p.m.  
Free

## Texas State Cemetery

909 Navasota St  
512.463.0605  
Daily 8:00 a.m. – 5:00 p.m.  
Free

## The Thinkery

1830 Simond Ave  
512.469.6200  
Tuesday:  
10:00 a.m. – 5:00 p.m.,  
Wednesday:  
10:00 a.m. – 8:00 p.m.  
Thursday and Friday:  
10:00 a.m. – 5:00 p.m.  
Saturday and Sunday:  
10:00 a.m. – 6:00 p.m.  
Closed Monday

## Umlauf Sculpture Garden and Museum

605 Robert E Lee Rd  
512.445.5582  
Tuesday – Friday:  
10:00 a.m. – 4:00 p.m.  
Saturday and Sunday:  
12:00 p.m. – 4:00 p.m.  
Closed Monday  
Free for 12 and Under

## Zilker Botanical Gardens

2220 Barton Springs Rd  
512.477.8672  
Daily

## Zilker Metropolitan Park

2100 Barton Springs Rd  
512.974.6700  
Daily 5:00 a.m. – 10:00 p.m.



# Ice Cream Social

for our 12 and under conference attendees

**Friday**  
**January 18, 2019**  
**2:30 P.M. to 4:30 P.M.**  
*Salon D*



# VISIT Austin Convention Center District Restaurant Guide

MAP	RESTAURANT	ADDRESS	PHONE	WEBSITE	CUISINE
E14	Ill Forks  D \$\$\$	111 Lavaca St.	474-1776	3forks.com	Steakhouse
G9	1886 Bakery & Café, Driskill Hotel   BLD \$\$\$	604 Brazos St.	391-7066	1886cafeandbakery.com	Bakery
G13	Annie's Café and Bar  BLD \$\$\$	319 Congress Ave., Ste. c150	472-1884	anniescafebar.com	American
F9	Athenian Bar & Grill LD \$\$\$	600 Congress Ave.	474-7775	athenianbargrill.com	Mediterranean
K11	Austin Taco Project, Hilton  D \$\$\$	500 E. Fourth St.	682-2739	austintacoproject.com	New Texan
H10	The Backspace LD \$\$\$	507 San Jacinto Blvd.	474-9899	thebackspace-austin.com	Italian
N18	Banger's Sausage House & Beer Garden   BLD \$\$\$	79 Rainey St.	386-1656	bangersaustin.com	American
E14	Bar Chi LD LN \$\$\$	206 Colorado St.	382-5557	barchiaustin.com	Sushi
H9	BD Riley's Irish Pub  BLD LN \$\$\$	204 E. Sixth St.	494-1335	bdrileys.com	Irish
F13	Bob's Steak and Chop D \$\$\$	301 Lavaca St.	222-2627	bobs-steakandchop.com	Steakhouse
F15	The Bonneville  D \$\$\$	202 W. Cesar Chavez St.	428-4643	thebonnevilleaustin.com	New American
G13	Burger Bar, JW Marriott  LD \$\$\$	110 E. Second St.	608-4822	burgerbaraustin.com	Burgers
J14	Cafe Blue  LD \$\$\$	340 E. Second St.	428-5796	cafebluetx.com	Seafood
K11	Cannon and Belle, Hilton D \$\$\$	500 E. Fourth St.	493-4900	cannonandbelle.com	American
F13	The Capital Grille  LD \$\$\$	117 W. Fourth St.	322-2005	thecapitalgrille.com	Steakhouse
H13	Cedar Door   BLD LN \$\$\$	201 Brazos St.	473-3712	cedardooraustin.com	American
I11	Champions Sports Bar BLD \$\$\$	300 E. Fourth St.	473-0450	championsaustin.com	American
J10	Chez Nous LD \$\$\$	510 Neches St.	473-2413	cheznousaustin.com	French
F11	Chinatown  LD \$\$\$	107 W. Fifth St.	637-8888	chinatown-downtown.com	Asian
G13	Cooper's Old Time Pit Bar-B-Que  LD LN \$\$\$	217 Congress Ave.	474-4227	coopersbbqaustin.com	Barbecue
G13	Corner, JW Marriott  LD \$\$\$	110 E. Second St.	608-4488	cornerrestaurentaustin.com	New Texan
G13	Counter 3. Five. Vll D \$\$\$	315 Congress Ave.	291-3327	counter3fivevii.com	New American
F15	Cru - A Wine Bar  D \$\$\$	238 W. Second St., Ste. 13	472-9463	cruawinebar.com/locations_austin	New American
H10	The Driskill Grill  D \$\$\$	604 Brazos St.	391-7162	driskillgrill.com	New Texan
M10	Easy Tiger LD LN \$\$\$	709 E. Sixth St.	614-4972	easytigeraustin.com	German
I11	Eddie V's Steakhouse LD LN \$\$\$	301 E. Fifth St.	472-1860	eddiev.com	Seafood & Steak
M18	El Naranjo D \$\$\$	85 Rainey St.	474-2776	elnaranjo-restaurant.com	Mexican
M20	Emmer & Rye  B D \$\$\$	51 Rainey St., Ste. 110	366-553	emmerandrye.com	New American
H10	Eureka!  LD LN \$\$\$	200 E. Sixth St.	735-1144	eurekarestaurantgroup.com	American
C11	Five Austin's Southern House  D \$\$\$	500 W. Fifth St.	888-9133	austinfive.com	New American
H13	Fleming's Prime Steakhouse  D \$\$\$	320 E. Second St.	457-1500	flemingssteakhouse.com	Steakhouse
C14	Flowerchild  LD \$\$\$	500 W. Second St.	777-4132	iamflowerchild.com	American
I13	Fogo de Chao  LD \$\$\$	309 E. Third St.	472-0220	fogodechao.com	South American
H14	Forthright  B L \$	98 San Jacinto Blvd.	300-1948	forthrightcafe.com	American
F11	Frank  BLD LN \$\$\$	407 Colorado St.	494-6916	hotdogscoldbeer.com	American
M20	G'raj Mahal  D LN \$\$\$	73 Rainey St.	480-2255	grajmahalaustin.com	Indian
L17	Geraldine's, Hotel Van Zandt BLD LN \$\$\$	605 Davis St.	476-4755	geraldinesaustin.com	New American
D9	Gloria's LD \$\$\$	300 W. Sixth St.	833-6400	gloriasrestaurants.com	Mexican
I14	Gus's Fried Chicken LD \$\$\$	117 San Jacinto Blvd.	474-4877	gusfriedchicken.com	Chicken
I9	Iron Cactus LD LN \$\$\$	606 Trinity St.	472-9240	ironcactus.com	Mexican
K14	Iron Works  LD \$\$\$	100 Red River St.	478-4855	ironworksbbq.com	Barbecue
F11	Isla D \$\$\$	208 W. Fourth St.	322-9921	islaaustin.com	Caribbean
D13	Jo's Hot Coffee  BLD \$	242 W. Second St.	469-9003	joscoffee.com	Coffee House
K9	Koriente LD \$	621 E. Seventh St.	275-0852	koriente.com	Asian

MAP	RESTAURANT	ADDRESS	PHONE	WEBSITE	CUISINE
C13	La Condesa LD \$\$\$	400A W. Second St.	499-0300	lacondesaustin.com	Mexican
F12	La Traviata  LD \$\$\$	314 N. Congress Ave.	479-8131	latraviata.net	Italian
C14	Lamberts BBQ  LD LN \$\$\$	401 W. Second St.	494-1500	lambertsaustin.com	Barbecue
H13	Le Café Crepe  BLD \$	200 San Jacinto Blvd.	480-0084	cafecrepeaustin.com	French
C14	Le Politique  LD \$	110 San Antonio St.	580-7651	lepolitiqueaustin.com	French
F11	Lonesome Dove  LD \$\$\$	419 Colorado St.	271-2474	lonesomedoveaustin.com	New Texan
C14	MAD Greens  LD \$	419 Second St.	213-0160	madgreens.com	American
I13	Mai Thai LD \$\$\$	207 San Jacinto Blvd.	482-8244	maithaiaustin.com	Asian
E14	Mama Fu's  LD \$	100 Colorado St.	637-6774	mamafus.com	Asian
F12	Manuel's   LD \$\$\$	310 Congress Ave.	472-7555	manuel.com	Mexican
I13	Max's Wine Dive \$\$\$	207 San Jacinto Blvd.	904-0111	maxswinedive.com austin	American
J16	Micheladas  LD \$\$\$	333 E. Second St.	320-0300	micheladasaustin.com	Mexican
L12	Moonshine LD \$\$\$	303 Red River St.	236-9599	moonshinegrill.com	American
H10	Old Pecan Street Café LD \$\$\$	504B Trinity St.	478-2491	oldpecanstreetcafe.com	American
J10	Old School Bar & Grill LD \$\$\$	401 E. Sixth St.	722-6351	oldschoolaustin.com	American
G13	Osteria Pronto, JW Marriott BLD \$\$\$	110 E. Second St.	608-4490	oseriaprontoaustin.com	Italian
I14	P.F. Chang's China Bistro  LD \$\$\$	201 San Jacinto Blvd.	457-8300	pfchangs.com	Asian
I10	Parkside D LN \$\$\$	301 E. Sixth St.	474-9898	parkside-austin.com	American
E12	Péché LD LN \$\$\$	208 W. Fourth St.	495-9669	pecheaustin.com	French
K8	Pelon's Tex Mex D \$\$\$	802 Red River St.	243-7874	pelonsaustin.com	Mexican
F8	Perry's Steakhouse & Grille LD \$\$\$	114 W. Seventh St.	474-6300	perryssteakhouse.com	Seafood & Steak
I14	Piranha Killer Sushi LD \$\$\$	207 San Jacinto Blvd., Ste. 202	473-8775	piranhakillersushi.com	Asian
F12	RA Sushi  LD \$\$\$	117 W. Fourth St., Ste. 300	726-2130	rasushi.com	Asian
F12	Red Ash  D \$\$\$	303 Colorado St.	379-2906	redashitalia.com	Italian
G8	Roaring Fork, InterContinental SFA  LD \$\$\$	701 Congress Ave.	583-0000	roaringfork.com	Southwestern
I11	Russian House  LD LN \$\$\$	307 E. 5th St.	428-5442	russianhouseofaustin.com	Russian
F10	Ruth's Chris Steak House  D \$\$\$	107 W. Sixth St.	477-7884	ruthschris-austin.com	Steakhouse
E11	Searsucker  D \$\$\$	415 Colorado St.	394-8000	searsucker.com	American
F13	Second Bar + Kitchen  LD LN \$\$\$	200 Congress Ave.	827-2750	congressaustin.com	New American
D10	Sophia's D \$\$\$	500 W. Sixth St.	580-9990	sophiasaustin.com	Italian
I11	Stella San Jac, Westin  BLD \$\$\$	310 E. Fifth St.	391-2333	stellasanjac.com	New Texan
L7	Stubb's BBQ   LD LN \$\$\$	801 Red River St.	480-8341	stubbasaustin.com	Barbecue
G13	Swift's Attic LD LN \$\$\$	315 Congress Ave.	482-8200	swiftsattic.com	American
H12	Taco Shack L \$	402 Brazos St.	473-0101	tacoshack.com	Mexican
E14	Taverna Ristorante BLD \$\$\$	258 W. Second St.	477-1001	tavernabylobardi.com	Italian
D14	Trace at the W Hotel D LN \$\$\$	200 Lavaca St.	542-3660	traceaustin.com	American
H15	TRIO, The Four Seasons Austin BLD \$\$\$	98 San Jacinto Blvd.	685-8300	triorestaurentaustin.com	New American
E12	Truluck's D \$\$\$	400 Colorado St.	482-9000	trulucks.com	Seafood & Steak
H13	Uncle Julio's  LD \$\$\$	301 San Jacinto Blvd.	815-2100	unclejulios.com	Mexican
H12	Vince Young Steak House D \$\$\$	301 San Jacinto Blvd.	457-8325	vinceyoungsteakhouse.com	Steakhouse
M9	Waller Creek Pub House LD LN \$\$\$	603 Sabine St.	358-1903	wallercreekpubhouse.com	American
D11	Wu Chow  LD \$\$\$	500 W. Fifth St.	476-2469	wuchowaustin.com	Asian

Key B = Breakfast L = Lunch D = Dinner LN = Late Night \$ = \$5-14 \$\$\$ = \$15-25 \$\$\$\$ = \$26-50 = Music = Wheelchair Accessible

\*Area code is 512 for all phone numbers



---

# RESTAURANTS

---

Please take a look at these special recommendations!

---

## Part 1: the locals

---

**Bethany Albertson, UT Austin** recommends:

- 1. Ramen Tatsu-ya**, 1600 E. 6<sup>th</sup> Street (also, 1234 S Lamar & 8557 Research Blvd.)  
*My favorite ramen in Austin - there's often a line, but there's a good reason for that. The original is my favorite, but there are spicy and veggie options as well.*
- 2. Suerte**, 1800 E 6<sup>th</sup> Street  
*They make their own masa and it's featured heavily throughout the menu. This just opened in March so make a reservation if you can.*
- 3. Easy Tiger**, 709 E. 6<sup>th</sup> Street  
*Fresh bread, lots of beers on tap and a nice outdoor space if the weather is cooperating. They have good pastries in the morning and soft pretzels throughout the day.*

**Jooyoun Lee, St. Edward's University** recommends:

- 1. La Condesa**, 400 W. 2<sup>nd</sup> Street  
*You can enjoy modern Mexican cuisine including tex-mex in a bright and lively setting. <https://lacondesa.com>*
- 2. Fukumoto**, 514 Medina Street  
*Modern Izakaya style Japanese restaurant that provides a variety of sushi and yakitori at the same time. <http://www.fukumotoaustin.com>*
- 3. Eddie V**, 301 E. 5<sup>th</sup> Street  
*This is a high-end seafood restaurant where you can enjoy great food and excellent service. <https://www.eddiev.com/locations/tx/austin/austin-5th-street/8501>*

**Kristie Kelly, Austin Community College** recommends:

- 1. ThunderCloud Subs**, 360 Nueces St, Ste 80  
*Locally-owned sandwich shop with good vegetarian options (the Nada Chicken sandwich is an excellent choice for both meat eaters and non-meat eaters alike)*
- 2. Flower Child**, 500 W. 2<sup>nd</sup> St.  
*This is a national chain, but is one of the best places downtown to find fast and casual healthier meals. But "healthier" doesn't mean the food isn't delicious—their salads and grain bowls are filling, and absolutely packed with flavor. Lots of paleo, vegetarian, and vegan options here as well.*
- 3. ATX Cocina**, 110 San Antonio St.  
*Their entrees can be very pricey, but everything here is absolutely delicious (and gluten free, I believe). I'd suggest hitting happy hour—they serve good cocktails, but their happy hour food menu fantastic (served in the lounge and on the patio only). Even if you miss happy hour, their appetizers are very large and meant to be shared, but could also be a full meal for a solo diner. The oxtail quesadilla is to die for.*

**Robert Ceresa, Huston-Tillotson University** recommends:

- 1. Marcelino Pan y Vino**, 901 Tillery Street  
*The best breakfast taco and other tasty plates that I know of in town. But they stop serving around 1 pm each afternoon.*

---

## Part 2: Austin specialties

---

### 1. BBQ:

- Franklin's**, 900 E. 11<sup>th</sup>. Obama cut the line. You cannot.
- Iron Works**, 100 Red River St.
- La Barbecue**, 2727 E. Cesar Chavez St.
- Stubb's Bar-B-Q**, 801 Red River St.

### 2. Breakfast Tacos:

- El Chilito**, 1623 E. 7<sup>th</sup> Street
- Torchy's**, 1822 S. Congress Ave.
- Tyson's Tacos**, 4905 Airport Blvd.

---

## Part 3: additional drinking/dining ideas

---

- 1. Fareground**, 111 Congress (right next to the hotel)  
*local restaurants, picnic area*

- 2. Rainey Street**, (south of Cesar Chavez)  
*lots of bars, food trucks and more.*

---

# COMMITTEES 2018 - 2019

---

## **Arnold Vedlitz Award Committee**

Melissa Merry, *Chair, University of Louisville*  
Celia Carroll-Jones, *Hampden Sydney College*  
Matthew Nowlin, *College of Charleston*

## **Finance Committee**

Sue Tolleson-Rinehart, *Chair, University of North Carolina, Chapel Hill*  
Cliff Carruba, *Emory University*  
Kerstin Hamann, *University of Central Florida*  
Stacia Haynie, *Louisiana State University*  
Robert C. Lowry, *University of Texas, Dallas*

## **Joseph L. Bernd Journal of Politics Best Paper Award Committee**

Jennifer Lawless, *Chair, American University*  
Melani Cammett, *Harvard University*  
Daniel Gingerich, *University of Virginia*  
Danny Hayes, *George Washington University*

## **Malcolm Jewell Award Committee**

George Krause, *Chair, University of Georgia*  
Bridgett King, *Auburn University*  
Anne Meng, *University of Virginia*  
Moseley Mason, *West Virginia University*

## **Manning Dauer Award Committee**

James Garand, *Chair, Louisiana State University*  
Susan Haire, *University of Georgia*  
John Ishiyama, *University of North Texas*  
Carol Weissert, *Florida State University*

## **Marion Irish Award Committee**

Kristin Kanthak, *Chair, University of Pittsburgh*  
Rachel Brown, *Washington University in St. Louis*  
Melody Crowder-Myer, *Davidson College*  
Wallace Kadryan, *Stony Brook University*

## **Membership Development Committee**

Matthew Wilson, *Chair, Southern Methodist University*  
Shamira Gelbman, *Wabash College*  
Brad Gomez, *Florida State University*  
Scott Lasley, *Western Kentucky University*  
Laura Olson, *Clemson University*  
D'Andra Orey, *Jackson State University*  
Paulina Rippere, *Jacksonville University*  
Mary Stegmaier, *University of Missouri*

## **Neal Tate Award Committee**

Brett Curry, *Chair, Georgia Southern University*  
Shenita Brazelton, *Old Dominion University*  
Susanne Schorpp, *Georgia State University*

## **Nominations Committee**

Kirk Randazzo, *Chair, University of South Carolina*  
Alex Bolton, *Emory University*  
Debra Lynn Leiter, *University of Missouri, Kansas City*  
Sharece Thrower, *Vanderbilt University*

## **Pi Sigma Alpha Award Committee**

Kelly Patterson, *Chair, Brigham Young University*  
Srobana Bhattacharya, *Georgia Southern University*  
Brad Gomez, *Florida State University*

## **Site Selection Committee**

Robert Howard, *Chair, Georgia State University*  
Martha Kropf, *University of North Carolina, Charlotte*  
Angela Lewis, *University of Alabama, Birmingham*  
Chris Wlezien, *University of Texas, Austin*

## **V.O. Key Award Committee**

Bruce Oppenheimer, *Chair, Vanderbilt University*  
Kimberly Johnson, *New York University*  
Michael Minta, *University of Minnesota*  
Valeria Sinclair-Chapman, *Purdue University*

---

# COMMITTEES 2018 - 2019

---

## STATUS COMMITTEES

---

### **African Americans in the South Status Committee**

**Sharon Austin**, *Chair, University of Florida*  
**Jayce Farmer**, *Texas State University*  
**Sekou Franklin**, *Middle Tennessee State University*  
**Nicholas Kerr**, *University of Alabama*  
**Dianne Pinderhughes**, *Notre Dame University*  
**Todd Shaw**, *University of South Carolina*  
**Randal Swain**, *Eastern Kentucky University*

### **GLBT in the South Status Committee**

**Richard Waterman**, *Chair, University of Kentucky*  
**Shauna Foley Fisher**, *West Virginia University*  
**Elizabeth Oldmixon**, *University of North Texas*  
**Mark Rom**, *Georgetown University*

### **Latinos in the South Status Committee**

**Jason Casellas**, *Chair, University of Houston*  
**D. Xavier Medina Vidal**, *University of Arkansas*  
**Betina Wilkinson**, *Wake Forest University*  
**Walter Wilson**, *University of Texas, San Antonio*

### **Women in the South Status Committee**

**Laura Sjoberg**, *Chair, University of Florida*  
**Mary Anderson**, *University of Tampa*  
**Rebecca Bromley-Trujillo**, *University of Kentucky*  
**Sarah Allen Gershon**, *Georgia State University*  
**Mirya Holman**, *Tulane University*

## AD HOC COMMITTEES

---

### **SPSA Ad Hoc Committee on Professional Conduct**

**Cherie Maestas**, *Chair, University of North Carolina, Charlotte*  
**Alixandra Yanus**, *High Point University*  
**Jason Casellas**, *University of Houston*  
**Mary Anderson**, *University of Tampa*  
**Sekou Franklin**, *Middle Tennessee State University*  
**Robert Howard**, *Georgia State University*

### **SPSA Ad Hoc Committee to Review the Executive Director's Contract**

**Cathy Rudder**, *Chair, Retired from George Mason University*  
**Larry Dodd**, *University of Florida*  
**Sue Tolleson-Rinehart**, *University of North Carolina*



---

# SPSA PRESIDENTIAL ADDRESS

---

**David E. Lewis**

**Friday, January 18 | 6:30 P.M.**

*Salon E*



*The Deconstruction  
of the Administrative State*







---

# SPSA PRESIDENTIAL RECEPTION

---

**Friday, January 18**  
Immediately following SPSA President's Address  
*Salon D*

**SPSA**   
SOUTHERN  
POLITICAL SCIENCE ASSOCIATION  
90<sup>TH</sup> ANNUAL CONFERENCE



# SPSA

---

# WOMEN

## WHO ARE WE?

SPSA Women was formed in 1960; we have been advocating for women in political science since then. We welcome participation from everyone regardless of gender identification.

## WHAT DO WE DO?

### *Our mission:*

- ➔ Increase the visibility of women in political science
- ➔ Provide a forum for advice on successful careers
- ➔ Promote women's research
- ➔ Present the Erika Fairchild Award every two years
- ➔ Administer the Betty Glad Legal Defense Fund to help women who believe they have been victims of discriminatory conduct or conditions.
- ➔ Offer a conference within a conference to help achieve our goals

## SPSA WOMEN 2019 CONFERENCE WITHIN A CONFERENCE

---

### **Inclusion & Diversity in Academia: Challenges & Opportunities**

*Friday, January 18 in Salon B*

#### **Inclusion and Diversity in Academia: Bias and Student Teaching Evaluations**

2:00 P.M. – 3:20 P.M.

#### **Inclusion and Diversity in Academia: Constructing a 21st Century Syllabus**

3:30 P.M. – 4:50 P.M.

#### **SPSA Women Business Meeting**

5:00 P.M. – 6:20 P.M.

**Join us at  
our business  
meeting**

**Friday,  
January 18 at  
5:00 p.m.**

## CONNECT WITH US!

---

**Email:** [info@spsawomen.org](mailto:info@spsawomen.org)

**Web Page:** [spsawomen.org](http://spsawomen.org)

**Twitter:** @SPSAwomen







# SPSA FINALE BBQ RECEPTION

**Saturday, January 19 | 7:30 P.M.**

*Cooper's Pit BBQ*  
217 Congress Ave., Austin

Texas is well known for its BBQ. For our members who choose to stay, we will host a BBQ reception from 7:30 - 9:00 p.m.

Hosted by

**SPSA**  
SOUTHERN  
POLITICAL SCIENCE ASSOCIATION



---

# AWARD WINNERS

---

These awards will be presented with the Prestage-Cook, Artinian and Walter Beach Travel Awards at the Awards Reception on Friday, January 18<sup>th</sup> at noon.

---

## JOSEPH L. BERND JOURNAL OF POLITICS BEST PAPER AWARD

---

The Joseph L. Bernd *Journal of Politics Best Paper Award* is awarded each year at the Annual Meeting to the Best Paper in the *Journal of Politics* during 2018.



**Douglas J. Ahler**  
Florida State University



**David E. Broockman**  
Stanford Graduate School of Business

*The Delegate Paradox: Why Polarized Politicians Can Represent Citizens Best*

---

## MALCOLM JEWELL AWARD

---

The Malcolm Jewell Award is given to the author(s) of the Best Graduate Student Paper presented at the 2018 Annual Meeting.



**James Szewczyk**  
Emory University



**Joshua McCrain**  
Emory University

*Voting Restrictions and Representation in Congress*

*Congressional Staff and Effective Legislating in the House of Representatives*

---

## MANNING DAUER AWARD

---

The Manning Dauer Award is presented biennially to a political scientist for exceptional service to the profession.



**Jon Bond**  
Texas A&M University

---

## MARION IRISH AWARD

---

The Marion Irish Award is given to the author(s) of the Best Paper on Women and Politics presented at the 2018 Annual Meeting.



**Ruth Dassonneville**  
University of Montreal



**Filip Kostelka**  
University of Montreal

*The Gender Gap in Voter Turnout: A Longitudinal Analysis of European Parliament Elections*

---

# AWARD WINNERS

---

These awards will be presented with the Prestage-Cook, Artinian and Walter Beach Travel Awards at the Awards Reception on Friday, January 5<sup>th</sup> at noon.

---

## NEAL TATE AWARD

The Neal Tate Award is given to the author(s) of the Best Paper on Judicial Politics presented at the 2018 Annual Meeting.



**Shana Gadarian**  
Syracuse University



**Logan Strother**  
Princeton University

*On the Nature of Legitimacy  
in a Hybrid Institution*

---

## V.O. KEY AWARD

The V.O. Key Award is given to the author(s) of the best book on Southern Politics that was published in 2017.

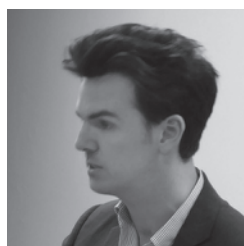

**James O. Heath**

*To Face Down Dixie: South Carolina's War on the  
Supreme Court in the Age of Civil Rights*  
LSU Press, 2017

---

## PI SIGMA ALPHA AWARD

The Pi Sigma Alpha Award is given to the author(s) of the Best Overall Paper presented at the 2018 Annual Meeting.



**Shigeo Hirano**  
Columbia University



**Jaclyn Kaslovsky**  
Harvard University



**Michael Olson**  
Harvard University



**James Snyder**  
Harvard University

*Primary Elections and  
Candidate-Centered Campaigns*

---

# PROFESSIONAL DEVELOPMENT

---

THURSDAY · JANUARY 17

---

**Introduction to the ACLED Dataset  
for Teaching and Research**

9:30 A.M. – 10:50 A.M. • Salon E

*See page 59 for details*

**Introduction to Tableau Public for  
Data Analysis & Visualization**

3:30 P.M. – 4:50 P.M. • Salon E

*See page 59 for details*

FRIDAY · JANUARY 18

---

**Navigating Murky Waters:  
Tenure and Promotion Roundtable**

9:30 A.M. – 10:50 A.M. • Room 201

*See page 127 for details*

SATURDAY · JANUARY 19

---

**Mentoring Women to Communicate Effectively  
Across All Levels of the Profession**

2:00 P.M. – 3:00 P.M. • Room 301

*See page 223 for details*

---

# AUTHORS MEET CRITICS

---

THURSDAY · JANUARY 17

---

**Hobbes's Kingdom of Light**, by Devin Stauffer

9:30 A.M. – 10:50 A.M. • Room 207

*See page 72 for details*

**Thomas Hobbes and the Natural Law**

11:00 A.M. – 12:20 P.M. • Room 205

*See page 79 for details*

**Party Polarization in America, The War Over Two Social Contracts**

2:00 P.M. – 3:20 P.M. • Salon G

*See page 100 for details*

**Poor Representation:  
Congress and the Politics of Poverty in the United States**

2:00 P.M. – 3:20 P.M. • Room 301

*See page 97 for details*

FRIDAY · JANUARY 18

---

**Stephen Wasby's Borrowed Judges: Visitors In The U.S. Courts of Appeals**

2:00 P.M. – 3:20 P.M. • Room 208

*See page 150 for details*

**The Paradox of Citizenship in America: Ideals and Reality**

3:30 P.M. – 4:50 P.M. • Room 202

*See page 158 for details*

**Reactionary Republicanism**

3:30 P.M. – 4:50 P.M. • Room 203

*See page 158 for details*

**Michael Haas, Political Science Revitalized**

3:30 P.M. – 4:50 P.M. • Room 205

*See page 159 for details*

**The Politics of the Sacred in America**

3:30 P.M. – 4:50 P.M. • Room 307

*See page 163 for details*



---

# AUTHORS MEET CRITICS

---

**Laura R. Woliver, *Push Back, Move Forward: The National Council of Women's Organizations and Coalition Advocacy.***

*Temple University Press. 2018.*

3:30 P.M. – 4:50 P.M. • Room 212

*See page 161 for details*

***The Great Broadening***

by Bryan Jones, Sean Theriault, and Michelle Whyman

5:00 P.M. – 6:20 P.M. • Salon G

*See page 179 for details*

---

## SATURDAY • JANUARY 19

---

**Dan Kapust's *Flattery and the History of Political Art***

8:00 A.M. – 9:20 A.M. • Room 205

*See page 180 for details*

***Undoing Work, Rethinking Community*, by James A. Chamberlain**

9:30 A.M. – 10:50 A.M. • Room 205

*See page 189 for details*

**Michelle Clarke's *Machiavelli's Florentine Republic***

11:00 A.M. – 12:20 P.M. • Room 205

*See page 200 for details*

***Legacies of Losing in American Politics***

12:30 P.M. – 1:50 P.M. • Room 202

*See page 209 for details*

***The Dual Executive***

2:00 P.M. – 3:20 P.M. • Room 310

*See page 225 for details*

***Women Officeholders and the Role Models Who Pioneered the Way***

3:30 P.M. – 4:50 P.M. • Room 206

*See page 237 for details*

***The Politics of Millennials***

5:00 P.M. – 6:20 P.M. • Room 204

*See page 239 for details*

---

# ROUNDTABLES

---

THURSDAY · JANUARY 17

---

**What Do Blacks Have to Lose?  
Race, Politics and Public Policy in the Trump Era**

11:00 A.M. – 12:20 P.M. • Room 209

*See page 80 for details*

**Challenges and Opportunities for Mentoring Undergraduate Research:  
A Faculty Roundtable**

12:30 P.M. – 1:50 P.M. • Room 302

*See page 91 for details*

**Roundtable on Jeffrey Church, Nietzsche's Culture of Humanity**

3:30 P.M. – 4:50 P.M. • Room 207

*See page 101 for details*

---

FRIDAY · JANUARY 18

---

**State of the City: Politics in Austin**

9:30 A.M. – 10:50 A.M. • Salon H

*See page 137 for details*

**Navigating Murky Waters: Tenure and Promotion Roundtable**

9:30 A.M. – 10:50 A.M. • Room 201

*See page 127 for details*

**Teaching with Data: Examples from Law and Courts**

12:30 P.M. – 1:50 P.M. • Salon G

*See page 147 for details*

**Roundtable on Gender and Identity in the  
Classroom amid the Trump Presidency**

12:30 P.M. – 1:50 P.M. • Room 212

*See page 142 for details*

**25 Years After the "Republican Revolution":  
The Future of Congressional Party Leadership**

2:00 P.M. – 3:20 P.M. • Salon G

*See page 157 for details*

---

# ROUNDTABLES

**Texas Media Professionals on Change at the Intersection of the News  
Business and American Politics**

2:00 P.M. – 3:20 P.M. • Room 301

*See page 152 for details*

**President Trump and the Separation of Powers**

2:00 P.M. – 3:20 P.M. • Room 311

*See page 154 for details*

**Data Opportunities and Challenges to  
Study Political Parties and Party Systems**

3:30 P.M. – 4:50 P.M. • Room 209

*See page 160 for details*

---

## SATURDAY • JANUARY 19

---

**Roundtable on Benjamin Gregg's *The Human Rights State***

8:00 A.M. – 9:20 A.M. • Room 207

*See page 181 for details*

**Louisiana Political Science Association Annual Meeting:  
Roundtable on Gulf Coast Hurricanes and Disaster Response?**

8:00 A.M. – 9:20 A.M. • Room 213

*See page 183 for details*

**The 2018 Congressional Midterm**

12:30 P.M. – 1:50 P.M. • Room 211

*See page 212 for details*

**Deconstructing the Administrative State:  
The Condition of the U.S. Civil Service**

9:30 A.M. – 10:50 A.M. • Room 201

*See page 187 for details*

**Roundtable Book Discussion: *Renew Orleans? Globalized Development  
and Working Class Resistance***

2:00 P.M. – 3:20 A.M. • Room 201

*See page 218 for details*

---

# ROUNDTABLES

## **Ideology in the Profession**

2:00 P.M. – 3:20 A.M. • Room 213

*See page 222 for details*

## **Does the American Social Contract Have a Future?**

2:00 P.M. – 3:20 A.M. • Room 205

*See page 219 for details*

## **#MeTooPoliSci:**

### **Thinking about Best Practices for Associations and Scholars**

2:00 P.M. – 3:20 A.M. • Room 311

*See page 225 for details*

## **Innovative Teaching Methods & Undergraduate Research**

3:30 P.M. – 4:50 A.M. • Room 213

*See page 233 for details*

## **Communicating Political Science to the Media**

5:00 P.M. – 6:20 A.M. • Room 210

*See page 241 for details*

## **Ideology in the Classroom**

5:00 P.M. – 6:20 A.M. • Room 211

*See page 241 for details*





# MINI- CONFERENCES

In 2019 the SPSA continues the innovation introduced seven years ago of hosting extended discussions organized around a single theme. These mini-conferences offer the opportunity for a small community of scholars to set aside time together within the larger meeting. A room is set aside for the time requested, in which between 3 and 8 regular sessions occur in succession. Whether these sessions are scheduled on a single day or straddle two days depends on the preferences of the organizer. Some are stand-alone sessions, while others are integrated with their related research section.

If you are interested in organizing a mini-conference to be held in conjunction with the 2020 SPSA meeting, contact Marc Hetherington (the 2020 Program Chair).

# Politics of Authoritarian Regimes

All sessions meet in **Salon C**

THURSDAY, JANUARY 17

---

## Mobilization and Repression in Authoritarian Regimes

9:30 A.M. – 10:50 A.M. | See page 79 for details

## Political Elites in Authoritarian Regimes

11:00 A.M. – 12:20 P.M. | See page 86 for details

## Public Opinion and Censorship in Authoritarian Regimes

8:00 A.M. – 9:20 A.M. | See page 71 for details

## Regime (In)stability and Regime Transitions

2:00 P.M. – 3:20 P.M. | See page 100 for details

## Elections and Legislatures in Authoritarian Regimes

3:30 P.M. – 4:50 A.M. | See page 107 for details

## Workshop on V-DEM Cross-National Data Collection

5:00 P.M. – 6:20 P.M. | See page 115 for details

---

# Disruption and Disaster

All sessions meet in **Salon A**

THURSDAY, JANUARY 17

---

## Hazards Governance

8:00 A.M. – 9:20 A.M. | See page 70 for details

## Emergency Behavior

9:30 A.M. – 10:50 A.M. | See page 78 for details

## Broader Causes and Consequences of Disaster

11:00 A.M. – 12:20 P.M. | See page 85 for details

## Methods and Means of Disaster Communication

2:00 P.M. – 3:20 P.M. | See page 99 for details

## Roundtable on Focusing Events

3:30 P.M. – 4:50 A.M. | See page 107 for details

## Researching Disaster Resilience and Behavior with Text and Content Analysis

5:00 P.M. – 6:20 P.M. | See page 115 for details

---

## Positive Political Theory

All sessions meet in **Salon B**

THURSDAY, JANUARY 17

---

### Conflict

8:00 A.M. – 9:20 A.M. | See page 70 for details

### Campaigns and Committees

9:30 A.M. – 10:50 A.M. | See page 78 for details

### Internal Conflict

11:00 A.M. – 12:20 P.M. | See page 85 for details

### Policy Implementation

2:00 P.M. – 3:20 P.M. | See page 100 for details

### Executive Branch

3:30 P.M. – 4:50 A.M. | See page 107 for details

---

## The Family and the Law in Politics Today

All sessions meet in **Salon A**

FRIDAY, JANUARY 18

---

### The Political Theory of the Family

2:00 P.M. – 3:20 P.M. | See page 155 for details

### Where Law and Public Policy Can Help (or at least stop hurting) the Family

3:30 P.M. – 4:50 P.M. | See page 166 for details

### ROUNDTABLE: Springtime for Legislation? Prospects for the Roberts Court

5:00 P.M. – 6:20 P.M. | See page 177 for details

---

## Political Psychology

All sessions meet in **Salon A**

FRIDAY, JANUARY 18

---

### Experiments Measuring and Predicting Citizen Responses

8:00 A.M. – 9:20 A.M. | See page 125 for details

### Experiments on Candidate Evaluation

9:30 A.M. – 10:50 A.M. | See page 135 for details

### Experiments on Polarization

12:30 P.M. – 1:50 P.M. | See page 146 for details

## Communication Meets Political Science

All sessions meet in **Salon H**

FRIDAY, JANUARY 18

---

### Communication meets Political Science:

#### Cross-Disciplinary Perspectives on Social Media and Politics I

2:00 P.M. – 3:20 A.M. | See page 157 for details

### Communication meets Political Science:

#### Cross-Disciplinary Perspectives on Social Media and Politics II

3:30 P.M. – 4:50 A.M. | See page 168 for details

### Communication meets Political Science:

#### Cross-Disciplinary Perspectives on Social Media and Politics III

5:00 P.M. – 6:20 P.M. | See page 179 for details

---

## Inclusion & Diversity in Academia: Challenges & Opportunities

All sessions meet in **Salon B**

FRIDAY, JANUARY 18

---

### Inclusion and Diversity in Academia: Bias and Student Teaching Evaluations

2:00 P.M. – 3:20 P.M. | See page 156 for details

### Inclusion and Diversity in Academia: Constructing a 21st Century Syllabus

3:30 P.M. – 4:50 A.M. | See page 166 for details

### SPSA Women Business Meeting

5:00 P.M. – 6:20 P.M.

---

## Medieval Political Theory

All sessions meet in **Salon B**

FRIDAY, JANUARY 18

---

### Augustine and His Interloctuors

8:00 A.M. – 9:20 A.M. | See page 126 for details

### New Perspectives on Thomas Aquinas's work On Kingship

9:30 A.M. – 10:50 A.M. | See page 135 for details

SATURDAY, JANUARY 19

---

### The Limits of Knowledge in Maimonides

5:00 P.M. – 6:20 P.M. | See page 248 for details



## Urban Sustainability

All sessions meet in **Salon C**

FRIDAY, JANUARY 18

---

### **Building Community Resilience**

8:00 A.M. – 9:20 A.M. | See page 126 for details

### **Citizen Perception and Local Leadership in Sustainability**

9:30 A.M. – 10:50 A.M. | See page 136 for details

### **Implementation and Performance Measurement in Sustainability**

12:30 P.M. – 1:50 P.M. | See page 146 for details

### **International Perspectives on Urban Environment and Economic Growth**

2:00 P.M. – 3:20 A.M. | See page 156 for details

### **Neighborhoods, Community Change, and Decision Making**

3:30 P.M. – 4:50 A.M. | See page 166 for details

### **Policy Diffusion and Isomorphism across Local Governments**

5:00 P.M. – 6:20 P.M. | See page 178 for details

SATURDAY, JANUARY 19

---

### **Regional Arrangements in Collaboration**

8:00 A.M. – 9:20 A.M. | See page 187 for details

### **Structural Considerations in Collaboration**

9:30 A.M. – 10:50 A.M. | See page 198 for details

### **Sustainably Financing Local Investments**

11:00 A.M. – 12:20 P.M. | See page 208 for details

### **The Adoption of Governance Strategies and Consumer Behaviors that Advance Sustainability**

12:30 P.M. – 1:50 P.M. | See page 218 for details

### **The Role Of Collaborative Networks And Coalitions In Sustainable Governance**

2:00 P.M. – 3:20 A.M. | See page 227 for details

### **Roundtable: Co-Production Of Local Government Research In An Academic Space**

3:30 P.M. – 4:50 A.M. | See page 238 for details

## Election Administration

All sessions meet in **Salon A**

SATURDAY, JANUARY 19

---

### How Do Electoral Institutions Affect Behavior and Attitudes? New Voices in Electoral Administration

8:00 A.M. – 9:20 A.M. | See page 186 for details

### Implementing Election Administration: From Registration to Expenditures

9:30 A.M. – 10:50 A.M. | See page 197 for details

---

## Gender and Political Psychology

All sessions meet in **Salon B**

SATURDAY, JANUARY 19

---

### Gender and 2016 Election

12:30 P.M. – 1:50 A.M. | See page 217 for details

### Gender and Partisanship

2:00 P.M. – 3:20 A.M. | See page 226 for details

### Gender and Political Candidates

3:30 P.M. – 4:50 A.M. | See page 238 for details

### Identity and Deservedness

5:00 P.M. – 6:20 P.M. | See page 247 for details

---

## Authoritarian Systems

All sessions meet in **Salon B**

SATURDAY, JANUARY 19

---

*Domestic Politics and International Relations in the Authoritarian Context*

### Political Participation and Regime Resilience

8:00 A.M. – 9:20 A.M. | See page 186 for details

*Domestic Politics and International Relations in the Authoritarian Context*

### Does Authoritarian Politics Matter for International Relations?

9:30 A.M. – 10:50 A.M. | See page 197 for details

*Domestic Politics and International Relations in the Authoritarian Context*

### Chinese Authoritarianism and China-U.S. Relations

11:00 A.M. – 12:20 P.M. | See page 207 for details

# Political Attitudes and Behavior in China

All sessions meet in **Salon A**

SATURDAY, JANUARY 19

---

## **Natural Disasters, Provincial Wealth, and Judicial Reform as Factors in Political Attitudes in China**

11:00 A.M. – 12:20 P.M. | See page 207 for details

## **Environmental Law and Environmental Consciousness in China**

*followed by CWC7 Business Meeting*

12:30 P.M. – 1:50 P.M. | See page 217 for details

## **Government/Party Strategies as Factors in Political Attitudes in China**

2:00 P.M. – 3:20 P.M. | See page 226 for details

## **Social Capital, Social Cleavages, Efforts to Fight Corruption and Political Attitudes in China**

3:30 P.M. – 4:50 A.M. | See page 237 for details

## **Age, Party Membership, Individual Dependency and Political Attitudes in China**

5:00 P.M. – 6:20 P.M. | See page 247 for details

---

# 2018-2019 PROGRAM COMMITTEE

---

## PROGRAM CHAIR

**Christopher Wlezien**, University of Texas at Austin

### **Comparative Politics: Political Behavior**

Mary Stegmaier  
*University of Missouri*

### **American Political Development**

Colin Moore  
*University of Hawaii, Manoa*

### **Bureaucratic Politics**

Mark Richardson  
*James Madison University*

### **Class and Inequality**

Christopher Faricy  
*Syracuse University*

### **Comparative Politics: Developing Areas**

Xiaobo Lu  
*University of Texas at Austin*

### **Comparative Politics: Electoral Systems**

Frank Thames  
*Texas Tech University*

### **Comparative Politics: Industrial Nations**

Christine Lipsmeyer  
*Texas A&M University*

### **Comparative Politics: Political Behavior**

Ruth Dassonneville  
*University of Montreal*

### **Comparative Political Institutions**

Ernesto Calvo  
*University of Maryland*

Maria Escobar-Lemmon  
*Texas A&M University*

### **Democratic Participation & Civic Engagement**

Meredith Rolfe  
*University of Massachusetts Amherst*

Will Jennings  
*University of Southampton*

### **Electoral Politics**

J. Alexander Branham  
*University of Texas at Austin*

### **Environmental Politics**

Megan Mullin  
*Duke University*

### **Federalism and Intergovernmental Relations**

Thad Kousser  
*University of California, San Diego*

### **Interest Groups**

Timothy Werner  
*University of Texas at Austin*

### **International Politics: Conflict and Security**

Cathy Wu  
*Old Dominion University*

Heidi Hardt

*University of California, Irvine*

### **International Politics: Global Issues and IPE**

Pablo Pinto  
*University of Houston*

Rachel Wellhausen  
*University of Texas at Austin*

### **Judicial Politics**

Vanessa Baird  
*University of Colorado, Boulder*

### **Latin American and Caribbean Politics**

Matthew Rhodes-Purdy  
*Washington University*

### **Legislative Politics**

Jonathan Lewallen  
*University of Tampa*

Michelle Whyman  
*Duke University*

### **Lesbian, Gay, Transgender and Bisexual Politics**

Matthew Dean Hindman  
*University of Tulsa*

### **Media and Politics**

Johanna Dunaway  
*Texas A&M University*

### **Political Methodology**

Kelly Rader  
*Yale University*

Vera Troeger  
*University of Warwick*

### **Political Networks**

Natalie Jomini Stroud  
*University of Texas at Austin*

### **Political Parties**

Zeynep Somer Topcu  
*University of Texas at Austin*



---

# 2018-2019 PROGRAM COMMITTEE

(continued)

---

**Political Psychology**

Samara Klar  
*University of Arizona*  
Jennifer Wolak  
*University of Colorado*

**Political Theory**

David Williams  
*DePaul University*

**Politics, Big Data, and New Technology**

Stuart Soroka  
*University of Michigan*

**Positive Political Theory**

Navin Bapat  
*University of North Carolina*

**Presidential/Executive Politics**

David A.M. Peterson  
*Iowa State University*  
Justin Vaughn  
*GS Strategy Group*

**Public Administration**

Amanda Rutherford  
*Indiana University*

**Public Management**

JoBeth Shafran  
*Western Carolina University*  
Sam Workman  
*University of Oklahoma*

**Public Opinion**

Peter Enns  
*Cornell University*

**Public Policy**

Trey Thomas  
*University of Texas at Arlington*

**Race, Ethnicity, and Gender**

Daniel Gillion  
*University of Pennsylvania*

**Religion and Politics**

Benjamin Knoll  
*Centre College*

**State Politics**

Michelle Barnello  
*Christopher Newport University*

**Teaching Political Science**

Juan Carlos Huerta  
*Texas A&M University-Corpus Christi*

**Undergraduate Research and Training**

Jocelyn Evans  
*University of West Florida*

**Urban Politics**

Jessica Trounstine  
*University of California, Merced*

**Women and Politics**

Tracy Osborn  
*University of Iowa*



90<sup>TH</sup> ANNUAL CONFERENCE

# CONFERENCE OVERVIEW

CONFERENCE OVERVIEW

## American Political Development

Immigration and Nativism in American Political Development	Friday	8:00 a.m. - 9:20 a.m.	204
Historical Perspectives on Trade and National Security Policy	Friday	9:30 a.m. - 10:50 a.m.	204
Politics in the Early Republic	Friday	12:30 p.m. - 1:50 p.m.	204
States, Markets, and Information	Friday	2:00 p.m. - 3:20 p.m.	204
Author Meets Critic: The Paradox of Citizenship in America: Ideals and Reality	Friday	3:30 p.m. - 4:50 p.m.	202
Southern Politics and American Political Development	Friday	3:30 p.m. - 4:50 p.m.	204
The Development of State and Federal Institutions	Friday	5:00 p.m. - 6:20 p.m.	202
Race, Rights, and the Development of the American State	Saturday	8:00 a.m. - 9:20 a.m.	204
Citizenship and Identity in American Political Development	Saturday	11:00 a.m. - 12:20 p.m.	202
Authors Meet Critics: "Legacies of Losing in American Politics"	Saturday	12:30 p.m. - 1:50 p.m.	202
New Directions in APD	Saturday	3:30 p.m. - 4:50 p.m.	202

## Bureaucratic Politics

Bureaucratic Decision-making: Interests, Influence, and Public Opinion	Friday	8:00 a.m. - 9:20 a.m.	201
Career Dynamics in the Public Sector	Friday	12:30 p.m. - 1:50 p.m.	201
Politicians, Bureaucrats, and Accountability	Friday	2:00 p.m. - 3:20 p.m.	201
New Ideas in Bureaucratic Politics	Friday	3:30 p.m. - 4:50 p.m.	201
Public Comments and Public Policy	Friday	5:00 p.m. - 6:20 p.m.	201
Deconstructing the Administrative State: The Condition of the U.S. Civil Service	Saturday	9:30 a.m. - 10:50 a.m.	201
Oversight: Congressional Hearings and Agency Communications	Saturday	11:00 a.m. - 12:20 p.m.	201

**Class and Inequality**

Class, Inequality, and Public Opinion	Saturday	12:30 p.m. - 1:50 p.m.	201
Roundtable Book Discussion: Renew Orleans? Globalized Development and Working Class Resistance	Saturday	2:00 p.m. - 3:20 p.m.	201
Unequal representation? Institutional responsiveness to socioeconomic interests	Saturday	3:30 p.m. - 4:50 p.m.	201

**Comparative Political Institutions**

Political Institutions in Autocratic Settings: Executives, Legislatures, and Parties	Friday	5:00 p.m. - 6:20 p.m.	204
The Use and Abuse of Power: Corruption, Scandal and Chicanery	Friday	5:00 p.m. - 6:20 p.m.	301
Policymakers and Policy-making in Democratic Legislatures	Saturday	9:30 a.m. - 10:50 a.m.	204
Democracy or Autocracy: Meaning and Measurement	Saturday	11:00 a.m. - 12:20 p.m.	204
Political Parties and Representation	Saturday	12:30 p.m. - 1:50 p.m.	204
How political institutions affect policy outcomes in democratic systems	Saturday	2:00 p.m. - 3:20 p.m.	204
What institutions enhance the quality of democracy?	Saturday	2:00 p.m. - 3:20 p.m.	211
Rents, Resources, and Credit: How political institutions affect spending and finance	Saturday	3:30 p.m. - 4:50 p.m.	204

**Comparative Politics: Developing Areas**

Electoral Politics and Political Behavior in Africa	Thursday	9:30 a.m. - 10:50 a.m.	213
Southeast Asian and South Asian Politics	Thursday	11:00 a.m. - 12:20 p.m.	213
Authoritarian Politics across the World	Thursday	12:30 p.m. - 1:50 p.m.	213
Government Responsiveness in China	Thursday	2:00 p.m. - 3:20 p.m.	213
The Role of Elections in Developing Countries	Thursday	3:30 p.m. - 4:50 p.m.	213
Government Behavior in China	Thursday	5:00 p.m. - 6:20 p.m.	213
Distributive Politics in Latin America	Friday	8:00 a.m. - 9:20 a.m.	213
Personalist Dictatorships: Concepts and Measurements	Friday	9:30 a.m. - 10:50 a.m.	213
The Political Causes and Consequences of Migration	Friday	12:30 p.m. - 1:50 p.m.	213
The Politics of Public Goods Provision in Developing Countries	Friday	2:00 p.m. - 3:20 p.m.	213
Electoral Fraud in Africa and Latin America	Friday	3:30 p.m. - 4:50 p.m.	213



Emerging Research Trends in Middle East Democratization	Friday	3:30 p.m. - 4:50 p.m.	Salon G
Endogenous State Capacity	Friday	5:00 p.m. - 6:20 p.m.	213
Ethnicity and State Building in Africa	Saturday	9:30 a.m. - 10:50 a.m.	211
The Political Consequences of Non-tax Revenues	Saturday	3:30 p.m. - 4:50 p.m.	210
<b>Comparative Politics: Electoral Systems</b>			
Comparative Electoral Systems	Saturday	9:30 a.m. - 10:50 a.m.	207
Competitiveness and Accountability	Saturday	12:30 p.m. - 1:50 p.m.	207
<b>Comparative Politics: Industrial Nations</b>			
Independence Movements in a Comparative Context	Thursday	9:30 a.m. - 10:50 a.m.	302
Political Actors and Comparative Policy	Friday	9:30 a.m. - 10:50 a.m.	209
Parties, Publics, and Governments	Friday	12:30 p.m. - 1:50 p.m.	209
<b>Comparative Politics: Political Behavior</b>			
Inter- and Intra-country variation in political attitudes	Thursday	11:00 a.m. - 12:20 p.m.	Salon H
Comparative perspectives on partisanship and political behavior	Friday	8:00 a.m. - 9:20 a.m.	302
Sources of support for authoritarian rule	Friday	9:30 a.m. - 10:50 a.m.	302
Gender and political behaviour in a comparative perspective	Friday	12:30 p.m. - 1:50 p.m.	302
Parties, elites, and political behavior	Friday	2:00 p.m. - 3:20 p.m.	302
Context, institutions, and political participation	Friday	3:30 p.m. - 4:50 p.m.	302
Political support in new democracies	Saturday	9:30 a.m. - 10:50 a.m.	302
Economic conditions, inequality, and the vote	Saturday	11:00 a.m. - 12:20 p.m.	302
Causes and consequences of corruption and political scandals	Saturday	12:30 p.m. - 1:50 p.m.	302
Immigration, diversity, and political behavior	Saturday	2:00 p.m. - 3:20 p.m.	302
New perspectives to explaining the vote choice	Saturday	5:00 p.m. - 6:20 p.m.	302
<b>Conference Within A Conference</b>			
<i>Disruption and Disaster</i> Hazards governance	Thursday	8:00 a.m. - 9:20 a.m.	Salon A



<b>Politics of Authoritarian Regimes</b> Public opinion and censorship in authoritarian regimes	Thursday	8:00 a.m. - 9:20 a.m.	Salon C
<b>Disruption and Disaster</b> Emergency Behavior	Thursday	9:30 a.m. - 10:50 a.m.	Salon A
<b>Politics of Authoritarian Regimes</b> Mobilization and repression in authoritarian regimes	Thursday	9:30 a.m. - 10:50 a.m.	Salon C
<b>Disruption and Disaster</b> Broader Causes and Consequences of Disaster	Thursday	11:00 a.m. - 12:20 p.m.	Salon A
<b>Politics of Authoritarian Regimes</b> Political elites in authoritarian regimes	Thursday	11:00 a.m. - 12:20 p.m.	Salon C
<b>Disruption and Disaster</b> Methods and Means of Disaster Communication	Thursday	2:00 p.m. - 3:20 p.m.	Salon A
<b>Politics of Authoritarian Regimes</b> Regime (in)stability and regime transitions	Thursday	2:00 p.m. - 3:20 p.m.	Salon C
<b>Disruption and Disaster</b> Round table on Focusing Events	Thursday	3:30 p.m. - 4:50 p.m.	Salon A
<b>Politics of Authoritarian Regimes</b> Elections and legislatures in authoritarian regimes	Thursday	3:30 p.m. - 4:50 p.m.	Salon C
<b>Disruption and Disaster</b> Researching Disaster Resilience and Behavior with Text and Content Analysis	Thursday	5:00 p.m. - 6:20 p.m.	Salon A
<b>Politics of Authoritarian Regimes</b> Workshop on V-DEM Cross-National Data Collection	Thursday	5:00 p.m. - 6:20 p.m.	Salon C
<b>Medieval Political Theory</b> Augustine and His Interlocutors	Friday	8:00 a.m. - 9:20 a.m.	Salon B
<b>Political Psychology</b> Experiments Measuring and Predicting Citizen Responses	Friday	8:00 a.m. - 9:20 a.m.	Salon A
<b>Urban Sustainability</b> Building community resilience	Friday	8:00 a.m. - 9:20 a.m.	Salon C
<b>Medieval Political Theory</b> New Perspectives on Thomas Aquinas's work On Kingship	Friday	9:30 a.m. - 10:50 a.m.	Salon B
<b>Political Psychology</b> Experiments on Candidate Evaluation	Friday	9:30 a.m. - 10:50 a.m.	Salon A
<b>Urban Sustainability</b> Citizen perception and local leadership in sustainability	Friday	9:30 a.m. - 10:50 a.m.	Salon C
<b>Political Psychology</b> Experiments on Polarization	Friday	12:30 p.m. - 1:50 p.m.	Salon A
<b>Urban Sustainability</b> Implementation and performance measurement in sustainability	Friday	12:30 p.m. - 1:50 p.m.	Salon C
<b>Inclusion &amp; Diversity in Academia: Challenges &amp; Opportunities</b> Bias and Student Teaching Evaluations	Friday	2:00 p.m. - 3:20 p.m.	Salon B
<b>The Family and the Law in Politics Today</b> The Political Theory of the Family	Friday	2:00 p.m. - 3:20 p.m.	Salon A
<b>Urban Sustainability</b> International perspectives on Urban environment and economic growth	Friday	2:00 p.m. - 3:20 p.m.	Salon C
<b>Inclusion &amp; Diversity in Academia: Challenges &amp; Opportunities</b> Constructing a 21st Century Syllabus	Friday	3:30 p.m. - 4:50 p.m.	Salon B
<b>The Family and the Law in Politics Today</b> Where Law and Public Policy Can Help (or at least stop hurting) the Family	Friday	3:30 p.m. - 4:50 p.m.	Salon A



<b>Urban Sustainability</b> Neighborhoods, community change, and decision making	Friday	3:30 p.m. - 4:50 p.m.	Salon C
<b>Inclusion &amp; Diversity in Academia: Challenges &amp; Opportunities</b> SPSA Women Business Meeting	Friday	5:00 p.m. - 6:20 p.m.	Salon B
<b>The Family and the Law in Politics Today</b> ROUNDTABLE: Springtime for Legislation? Prospects for the Roberts Court	Friday	5:00 p.m. - 6:20 p.m.	Salon A
<b>Urban Sustainability</b> Policy diffusion and Isomorphism across local governments	Friday	5:00 p.m. - 6:20 p.m.	Salon C
<b>Authoritarian Systems: Domestic Politics and International Relations in the Authoritarian Context (1): Political Participation and Regime Resilience</b>	Saturday	8:00 a.m. - 9:20 a.m.	Salon B
<b>Election Administration: How Do Electoral Institutions Affect Behavior and Attitudes? New Voices in Electoral Administration</b>	Saturday	8:00 a.m. - 9:20 a.m.	Salon A
<b>Urban Sustainability</b> Regional arrangements in collaboration	Saturday	8:00 a.m. - 9:20 a.m.	Salon C
<b>Authoritarian Systems: Domestic Politics and International Relations in the Authoritarian Context (2): Does Authoritarian Politics Matter for International Relations?</b>	Saturday	9:30 a.m. - 10:50 a.m.	Salon B
<b>Election Administration</b> Implementing Election Administration: From Registration to Expenditures	Saturday	9:30 a.m. - 10:50 a.m.	Salon A
<b>Urban Sustainability</b> Structural considerations in collaboration	Saturday	9:30 a.m. - 10:50 a.m.	Salon C
<b>Authoritarian Systems: Domestic Politics and International Relations in the Authoritarian Context (3): Chinese Authoritarianism and China-U.S. Relations</b>	Saturday	11:00 a.m. - 12:20 p.m.	Salon B
<b>Political Attitudes and Behavior in China: Natural Disasters, Provincial Wealth, and Judicial Reform as Factors in Political Attitudes in China</b>	Saturday	11:00 a.m. - 12:20 p.m.	Salon A
<b>Urban Sustainability</b> Sustainably financing local investments	Saturday	11:00 a.m. - 12:20 p.m.	Salon C
<b>Gender and Political Psychology</b> Gender and 2016 Election	Saturday	12:30 p.m. - 1:50 p.m.	Salon B
<b>Political Attitudes and Behavior in China:</b> Environmental Law and Environmental Consciousness in China (followed by <b>Political Attitudes and Behavior in China</b> Business Meeting)	Saturday	12:30 p.m. - 1:50 p.m.	Salon A
<b>Urban Sustainability:</b> The adoption of governance strategies and consumer behaviors that advance sustainability	Saturday	12:30 p.m. - 1:50 p.m.	Salon C
<b>Gender and Political Psychology</b> Gender and partisanship	Saturday	2:00 p.m. - 3:20 p.m.	Salon B
<b>Political Attitudes and Behavior in China</b> Government/Party Strategies as Factors in Political Attitudes in China	Saturday	2:00 p.m. - 3:20 p.m.	Salon A
<b>Urban Sustainability</b> The role of collaborative networks and coalitions in sustainable governance	Saturday	2:00 p.m. - 3:20 p.m.	Salon C
<b>Gender and Political Psychology</b> Gender and political candidates	Saturday	3:30 p.m. - 4:50 p.m.	Salon B
<b>Political Attitudes and Behavior in China: Social Capital, Social Cleavages, Efforts to Fight Corruption and Political Attitudes in China</b>	Saturday	3:30 p.m. - 4:50 p.m.	Salon A
<b>Urban Sustainability</b> Roundtable: Co-production of local government research in an academic space	Saturday	3:30 p.m. - 4:50 p.m.	Salon C
<b>Medieval Political Theory</b> The Limits of Knowledge in Maimonides	Saturday	5:00 p.m. - 6:20 p.m.	Salon C
<b>Gender and Political Psychology</b> Identity and Deservedness	Saturday	5:00 p.m. - 6:20 p.m.	Salon B

**Political Attitudes and Behavior in China**

Age, Party Membership, Individual Dependency and Political Attitudes in China Saturday 5:00 p.m. - 6:20 p.m. Salon A

**Democratic Participation & Civic Engagement**

Technology, participation and public policy	Friday	8:00 a.m. - 9:20 a.m.	Brazos 206
Democracy, parties and mobilization	Friday	9:30 a.m. - 10:50 a.m.	Brazos 206
Turnout and participation	Friday	12:30 p.m. - 1:50 p.m.	Brazos 206
Education, socialization and participation	Friday	2:00 p.m. - 3:20 p.m.	Brazos 206
The politics of protest and social movements	Friday	3:30 p.m. - 4:50 p.m.	Brazos 206

**Electoral Politics**

Retrospective Voting	Thursday	8:00 a.m. - 9:20 a.m.	211
Feeling & Emotion in Politics	Thursday	9:30 a.m. - 10:50 a.m.	211
Participating in Politics	Thursday	11:00 a.m. - 12:20 p.m.	211
Changing How We Vote	Thursday	12:30 p.m. - 1:50 p.m.	211
Explaining the Trump Election	Thursday	2:00 p.m. - 3:20 p.m.	211
Participation in Politics	Thursday	3:30 p.m. - 4:50 p.m.	211
Representation & Electoral Determinants of Elite Behavior	Thursday	5:00 p.m. - 6:20 p.m.	211
Electoral Systems	Friday	8:00 a.m. - 9:20 a.m.	211
Primaries & redistricting	Friday	9:30 a.m. - 10:50 a.m.	211
Assessing the South at Southern	Friday	12:30 p.m. - 1:50 p.m.	210
Money in Politics	Friday	12:30 p.m. - 1:50 p.m.	211
Taking Geography Seriously	Friday	2:00 p.m. - 3:20 p.m.	211
Making Votes Not Count: Restrictions on the Right to Vote & Outright Fraud	Friday	3:30 p.m. - 4:50 p.m.	211
Partisanship and Vote Choice	Friday	5:00 p.m. - 6:20 p.m.	211
The 2018 Congressional Midterms	Saturday	12:30 p.m. - 1:50 p.m.	211
Assessing the 2018 Elections	Saturday	3:30 p.m. - 4:50 p.m.	211



### Environmental Politics

International Political Economy and the Environment	Saturday	8:00 a.m. - 9:20 a.m.	Brazos 206
Environmental Beliefs and Attitudes	Saturday	9:30 a.m. - 10:50 a.m.	Brazos 206
Identity and Activism in Environmental Politics	Saturday	11:00 a.m. - 12:20 p.m.	Brazos 206
New Research in Environmental Politics: Domestic Politics & Security	Saturday	12:30 p.m. - 1:50 p.m.	Brazos 206
Local & State Environmental Politics	Saturday	5:00 p.m. - 6:20 p.m.	Brazos 206

### Federalism and Intergovernmental Relations

Federalism in a Comparative Perspective	Saturday	11:00 a.m. - 12:20 p.m.	207
Federalism in States and Cities	Saturday	2:00 p.m. - 3:20 p.m.	207

### Interest Groups

Lobbying & Coalitions Overtime	Saturday	11:00 a.m. - 12:20 p.m.	209
Lobbying Strategy	Saturday	12:30 p.m. - 1:50 p.m.	209
Movement & Group Constituency Pressures	Saturday	2:00 p.m. - 3:20 p.m.	209

### International Politics: Conflict and Security

After the Violence: Local Attitudes and Behavior	Thursday	8:00 a.m. - 9:20 a.m.	210
International Influence in the Middle East	Thursday	9:30 a.m. - 10:50 a.m.	210
Security Issues in East Asia	Thursday	11:00 a.m. - 12:20 p.m.	210
Formal Models of Conflict	Thursday	12:30 p.m. - 1:50 p.m.	210
Non-state Actors in Armed Conflicts	Thursday	2:00 p.m. - 3:20 p.m.	212
Perceptions of Leaders and the Public in International Politics	Thursday	2:00 p.m. - 3:20 p.m.	210
Domestic Politics and International Conflict	Thursday	3:30 p.m. - 4:50 p.m.	210
New Perspectives on Arms Control and Arms Trade	Friday	8:00 a.m. - 9:20 a.m.	210
Conflict Resolution: From Mediation to Peace Treaties	Friday	9:30 a.m. - 10:50 a.m.	210
Power Projection and Reaction in the International System	Friday	2:00 p.m. - 3:20 p.m.	210
International Institutions in Conflict	Friday	3:30 p.m. - 4:50 p.m.	210

State Security in a Modern Era	Friday	5:00 p.m. - 6:20 p.m.	210
Geography, Conflict, and Cooperation	Saturday	8:00 a.m. - 9:20 a.m.	211
Influences on Domestic and Transnational Terrorism	Saturday	8:00 a.m. - 9:20 a.m.	210
Theorizing War	Saturday	9:30 a.m. - 10:50 a.m.	210
Economic Origins of Conflict and Violence	Saturday	11:00 a.m. - 12:20 p.m.	211
Human Rights in a Context of War	Saturday	11:00 a.m. - 12:20 p.m.	210
Repression and Rebellion: Governments, Militaries and Militants	Saturday	12:30 p.m. - 1:50 p.m.	210
New Research on Civil Conflicts	Saturday	2:00 p.m. - 3:20 p.m.	210
The Two Koreas and the Great Powers	Saturday	5:00 p.m. - 6:20 p.m.	307
<b>International Politics: Global Issues and IPE</b>			
Global Governance, Aid and the Environment	Thursday	8:00 a.m. - 9:20 a.m.	212
Causes and Consequences of International Migration	Thursday	9:30 a.m. - 10:50 a.m.	212
Political Economy of Conflict and Cooperation	Thursday	11:00 a.m. - 12:20 p.m.	212
Globalization and Development	Thursday	12:30 p.m. - 1:50 p.m.	212
International Finance and Financial crises	Thursday	3:30 p.m. - 4:50 p.m.	212
Politics and Foreign Direct investment	Thursday	5:00 p.m. - 6:20 p.m.	212
Trade Politics	Friday	5:00 p.m. - 6:20 p.m.	302
Rising China: Challenges and Opportunities	Saturday	9:30 a.m. - 10:50 a.m.	311
The Politics of Inward and Outward Investment Promotion	Saturday	12:30 p.m. - 1:50 p.m.	213
Institutional Development and Governance	Saturday	3:30 p.m. - 4:50 p.m.	212
Winners and Losers of Globalization	Saturday	3:30 p.m. - 4:50 p.m.	207
<b>Judicial Politics</b>			
Causes and consequences of judicial review	Thursday	8:00 a.m. - 9:20 a.m.	208
Novel data, novel measures: judicial hierarchy	Thursday	9:30 a.m. - 10:50 a.m.	208
Novel data, novel measures: the public in the separation of powers	Thursday	11:00 a.m. - 12:20 p.m.	208





Administering the work of courts	Thursday	12:30 p.m. - 1:50 p.m.	208
Novel data, novel measures: measuring judicial personality	Thursday	2:00 p.m. - 3:20 p.m.	208
Extrajudicial forces	Thursday	3:30 p.m. - 4:50 p.m.	208
Novel data, novel measures: the state of state courts	Thursday	5:00 p.m. - 6:20 p.m.	208
Foreign precedent	Friday	8:00 a.m. - 9:20 a.m.	202
Novel data, novel measures: comparative decision making	Friday	8:00 a.m. - 9:20 a.m.	208
Novel data, novel measures: the media	Friday	9:30 a.m. - 10:50 a.m.	208
Novel data, novel measures: whose opinion is it anyway	Friday	9:30 a.m. - 10:50 a.m.	202
Novel data, novel measures: diversity and decision making	Friday	12:30 p.m. - 1:50 p.m.	208
Novel data, novel measures: taking the law seriously	Friday	12:30 p.m. - 1:50 p.m.	202
Teaching with Data: Examples from Law and Courts	Friday	12:30 p.m. - 1:50 p.m.	Salon G
Author Meets Critics: Stephen Wasby's <i>Borrowed Judges: Visitors In The U.s. Courts Of Appeals</i>	Friday	2:00 p.m. - 3:20 p.m.	208
Liberties in perspective	Friday	2:00 p.m. - 3:20 p.m.	202
Novel data, novel measures: economics and the law	Friday	3:30 p.m. - 4:50 p.m.	208
Choosing judges: causes and consequences	Friday	5:00 p.m. - 6:20 p.m.	208
Courts and their publics	Saturday	8:00 a.m. - 9:20 a.m.	208
Institutions and outcomes	Saturday	9:30 a.m. - 10:50 a.m.	208
The politics of confirmation	Saturday	9:30 a.m. - 10:50 a.m.	202
Criminal injustice	Saturday	11:00 a.m. - 12:20 p.m.	208
Experiments and judicial legitimacy	Saturday	12:30 p.m. - 1:50 p.m.	208
Deciding on death	Saturday	2:00 p.m. - 3:20 p.m.	208
Understanding diversity	Saturday	2:00 p.m. - 3:20 p.m.	202
Navigating sexism: attorneys and judges	Saturday	3:30 p.m. - 4:50 p.m.	208
Executive power and the judiciary	Saturday	5:00 p.m. - 6:20 p.m.	208

**Latin American and Caribbean Politics**

Institutions in Latin America	Thursday	8:00 a.m. - 9:20 a.m.	Salon G
Party politics in Latin America	Thursday	11:00 a.m. - 12:20 p.m.	Salon G
Violence and conflict in Latin America	Saturday	12:30 p.m. - 1:50 p.m.	311
Race, gender, and Latin American Politics	Saturday	3:30 p.m. - 4:50 p.m.	302
Latin American Public Opinion and Political Behavior	Saturday	5:00 p.m. - 6:20 p.m.	202
Regime classification in Latin America	Saturday	5:00 p.m. - 6:20 p.m.	207

**Legislative Politics**

Facing the Ballot Box	Thursday	9:30 a.m. - 10:50 a.m.	301
Party Competition & Discipline	Thursday	11:00 a.m. - 12:20 p.m.	301
Legislative Agendas	Thursday	12:30 p.m. - 1:50 p.m.	301
Author Meets Critics: Poor Representation: Congress and the Politics of Poverty in the United States	Thursday	2:00 p.m. - 3:20 p.m.	301
Article I Meets Article II	Thursday	3:30 p.m. - 4:50 p.m.	301
Legislative Districts and Candidates	Thursday	5:00 p.m. - 6:20 p.m.	301
Secrets of Successful Legislators	Friday	8:00 a.m. - 9:20 a.m.	301
Group Politics in the Legislative Arena	Friday	9:30 a.m. - 10:50 a.m.	301
Norms & Behavior	Friday	12:30 p.m. - 1:50 p.m.	301
25 Years After the "Republican Revolution": The Future of Congressional Party Leadership	Friday	2:00 p.m. - 3:20 p.m.	Salon G
Legislative Structure and Performance	Friday	3:30 p.m. - 4:50 p.m.	301
Authors Meet Critics: The Great Broadening by Bryan Jones, Sean Theriault, and Michelle Whyman	Friday	5:00 p.m. - 6:20 p.m.	Salon G
Legislative and Oversight Capacity	Saturday	8:00 a.m. - 9:20 a.m.	301
Legislative Representation	Saturday	9:30 a.m. - 10:50 a.m.	301
Campaigning and Governing	Saturday	12:30 p.m. - 1:50 p.m.	301

**Lesbian, Gay, Transgender and Bisexual Politics**

Queering Campaigns, Public Opinion, and Legislation	Friday	9:30 a.m. - 10:50 a.m.	203
---	--------	---------------------------	-----



LGBT Activism, Assimilation, and Citizenship	Saturday	11:00 a.m. - 12:20 p.m.	203
Toward Tolerance	Saturday	5:00 p.m. - 6:20 p.m.	203
<b>Media and Politics</b>			
Information Across Media Systems and Regime Types	Thursday	5:00 p.m. - 6:20 p.m.	311
Media Effects on Policy and Institutions	Friday	8:00 a.m. - 9:20 a.m.	Salon F
Technological Affordances for Discussion, Distraction, and Deception	Friday	9:30 a.m. - 10:50 a.m.	Salon F
Covering Politics and Elections	Friday	12:30 p.m. - 1:50 p.m.	Salon F
Elites and Engagement on Social Media	Friday	2:00 p.m. - 3:20 p.m.	Salon F
Media and Politics in China	Friday	3:30 p.m. - 4:50 p.m.	Salon F
Historical Perspectives on Media and Politics	Friday	5:00 p.m. - 6:20 p.m.	Salon F
Threat, Incivility, Hostility, Partisanship and Polarization	Saturday	8:00 a.m. - 9:20 a.m.	Salon F
Media, Groups, and Identities	Saturday	11:00 a.m. - 12:20 p.m.	Salon F
Media and Politics in the Trump Era	Saturday	2:00 p.m. - 3:20 p.m.	Salon F
Political Effects from Television and Films	Saturday	3:30 p.m. - 4:50 p.m.	Salon F
<b>Meetings, Addresses, and Receptions</b>			
Executive Council Meeting I	Thursday	8:00 a.m. - 11:00 a.m.	308
Membership Committee Meeting	Thursday	1:15pm - 3:00 p.m.	308
Finance Committee Meeting	Thursday	3:00 p.m. - 4:30 p.m.	308
Welcome Reception	Thursday	7:30 p.m. - 9:00 p.m.	Salon D
Annual Business Meeting of the SPSA	Friday	11:00 a.m. - 12:00 p.m.	Salon E
SPSA Awards Presentation and Reception	Friday	12:00 p.m. - 1:30 p.m.	Salon D
JOP Editorial Board Meeting	Friday	1:15pm - 2:45pm	308
Ice Cream Social for Those Under the Age of 12	Friday	2:30 p.m. - 4:30 p.m.	Salon D
JOP Editors' Meeting	Friday	3:00 p.m. - 4:30 p.m.	308

SPSA President's Address	Friday	6:30 p.m. - 7:30 p.m.	Salon E
SPSA President's Reception	Friday	7:30 p.m. - 9:00 p.m.	Salon D
Louisiana Political Science Association Annual Meeting: Roundtable on Gulf Coast Hurricanes and Disaster Response	Saturday	8:00 a.m. - 9:20 a.m.	213
Executive Council Meeting II	Saturday	8:00 a.m. - 11:00 a.m.	308
2020 Program Committee Meeting	Saturday	1:00 p.m. - 3:00 p.m.	308
Finale Reception	Saturday	7:30 p.m. - 9:00 p.m.	Coopers Pit BBQ
<b>Political Methodology</b>			
Machine Learning and Text Analysis	Friday	5:00 p.m. - 6:20 p.m.	209
Ideal Points and Attitudes	Saturday	3:30 p.m. - 4:50 p.m.	301
Getting it Right: Research on Research	Saturday	5:00 p.m. - 6:20 p.m.	301
<b>Political Networks</b>			
Social Networks in Judicial and Economic Contexts	Saturday	9:30 a.m. - 10:50 a.m.	209
Social Networks and Political Engagement	Saturday	3:30 p.m. - 4:50 p.m.	209
<b>Political Parties</b>			
Author Meets Critics: Party Polarization in America, The War Over Two Social Contracts	Thursday	2:00 p.m. - 3:20 p.m.	Salon G
Comparative Party Policy Strategies	Thursday	5:00 p.m. - 6:20 p.m.	209
Parliaments, Coalitions, and Preferences	Friday	8:00 a.m. - 9:20 a.m.	209
Trump and Rightwing Politics	Friday	2:00 p.m. - 3:20 p.m.	209
Data Opportunities and Challenges to Study Political Parties and Party Systems	Friday	3:30 p.m. - 4:50 p.m.	209
American Parties in States	Saturday	8:00 a.m. - 9:20 a.m.	209
Party Conventions, Primary Elections, and Campaign Finance Politics in the US	Saturday	11:00 a.m. - 12:20 p.m.	301
Changes in and Consequences of Comparative Party Organizational Strategies	Saturday	5:00 p.m. - 6:20 p.m.	209
<b>Political Psychology</b>			
Group Bias, Prejudice, and Discrimination	Friday	8:00 a.m. - 9:20 a.m.	203
Affect and Emotion in Politics	Friday	12:30 p.m. - 1:50 p.m.	203



Public Policy, Political Leadership, and Political Psychology	Friday	2:00 p.m. - 3:20 p.m.	203
Authors Meet Critics--Reactionary Republicanism	Friday	3:30 p.m. - 4:50 p.m.	203
Political Knowledge and Misperceptions	Friday	5:00 p.m. - 6:20 p.m.	203
Trust, Alienation, and Views of the Nation	Saturday	8:00 a.m. - 9:20 a.m.	203
Values, Ideology, and Moral Foundations	Saturday	9:30 a.m. - 10:50 a.m.	203
Partisan Identities and Social Identities	Saturday	12:30 p.m. - 1:50 p.m.	203
Social Influence, Rhetoric, and Persuasion	Saturday	2:00 p.m. - 3:20 p.m.	203
Personality Traits in Politics	Saturday	3:30 p.m. - 4:50 p.m.	203
<b>Political Theory</b>			
Democratic Theory and Republicanism	Thursday	8:00 a.m. - 9:20 a.m.	207
20th Century Continental	Thursday	9:30 a.m. - 10:50 a.m.	205
Hobbes's Kingdom of Light by Devin Stauffer	Thursday	9:30 a.m. - 10:50 a.m.	207
Politics and Religion	Thursday	11:00 a.m. - 12:20 p.m.	207
Thomas Hobbes and the Natural Law	Thursday	11:00 a.m. - 12:20 p.m.	205
Beyond the Age of Anger: Four Perspectives on the Mishra Thesis	Thursday	12:30 p.m. - 1:50 p.m.	207
Theory and IR	Thursday	12:30 p.m. - 1:50 p.m.	205
Political Theory and Public Policy	Thursday	2:00 p.m. - 3:20 p.m.	207
The Relevance of Eric Voegelin's work in the 21st century	Thursday	2:00 p.m. - 3:20 p.m.	205
Roundtable on Jeffrey Church, Nietzsche's Culture of Humanity	Thursday	3:30 p.m. - 4:50 p.m.	207
American Founding Thought	Thursday	5:00 p.m. - 6:20 p.m.	205
Liberalism's Discontents	Thursday	5:00 p.m. - 6:20 p.m.	207
American Political Thought in the Civil War and Beyond	Friday	8:00 a.m. - 9:20 a.m.	205
Mill and Tocqueville	Friday	8:00 a.m. - 9:20 a.m.	207
Theory and Economics	Friday	8:00 a.m. - 9:20 a.m.	305



Arendt	Friday	9:30 a.m. - 10:50 a.m.	205
Plato	Friday	9:30 a.m. - 10:50 a.m.	207
Ancient Poets and Historians	Friday	12:30 p.m. - 1:50 p.m.	205
Rawls and Dworkin	Friday	12:30 p.m. - 1:50 p.m.	207
Aristotle	Friday	2:00 p.m. - 3:20 p.m.	205
Reexamining Alienation in an Age of Populism	Friday	2:00 p.m. - 3:20 p.m.	207
Author Meets Critics: Michael Haas, "Political Science Revitalized"	Friday	3:30 p.m. - 4:50 p.m.	205
Rousseau and the 18th Century	Friday	3:30 p.m. - 4:50 p.m.	207
Political Theory Concepts: Freedom, Autonomy, Partiality, Pluralism, Compromise	Friday	5:00 p.m. - 6:20 p.m.	205
Social Contract and the 17th Century	Friday	5:00 p.m. - 6:20 p.m.	207
Dan Kapust's Flattery and the History of Political Art: Author Meets Critics	Saturday	8:00 a.m. - 9:20 a.m.	205
Roundtable on Benjamin Gregg's The Human Rights State	Saturday	8:00 a.m. - 9:20 a.m.	207
Authors meets Critics: Undoing Work, Rethinking Community, by James A. Chamberlain	Saturday	9:30 a.m. - 10:50 a.m.	205
Michelle Clarke's Machiavelli's Florentine Republic: Author Meets Critics	Saturday	11:00 a.m. - 12:20 p.m.	205
Democratic Theory	Saturday	12:30 p.m. - 1:50 p.m.	205
Does the American Social Contract Have a Future?	Saturday	2:00 p.m. - 3:20 p.m.	205
Civil Rights/Jurisprudence	Saturday	3:30 p.m. - 4:50 p.m.	205
The Political Significance of Joyfulness in Nietzsche's Thought	Saturday	5:00 p.m. - 6:20 p.m.	205
<b>Politics, Big Data, and New Technology</b>			
The Politics of New Technology	Thursday	12:30 p.m. - 1:50 p.m.	209
New Methodologies in 'Big Data' Approaches to Political Science	Thursday	2:00 p.m. - 3:20 p.m.	209
'Big Data' Approaches to Propaganda, Autocracy and Cyberattacks	Thursday	3:30 p.m. - 4:50 p.m.	209
<b>Communication meets Political Science</b> Cross-Disciplinary Perspectives on Social Media and Politics I	Friday	2:00 p.m. - 3:20 p.m.	Salon H
<b>Communication meets Political Science</b> Cross-Disciplinary Perspectives on Social Media and Politics II	Friday	3:30 p.m. - 4:50 p.m.	Salon H



<b>Communication meets Political Science</b> Cross-Disciplinary Perspectives on Social Media and Politics III	Friday	5:00 p.m. - 6:20 p.m.	Salon H
<b>Positive Political Theory</b>			
Conflict	Thursday	8:00 a.m. - 9:20 a.m.	Salon B
Campaigns and Committees.	Thursday	9:30 a.m. - 10:50 a.m.	Salon B
Internal Conflict	Thursday	11:00 a.m. - 12:20 p.m.	Salon B
Policy Implementation	Thursday	2:00 p.m. - 3:20 p.m.	Salon B
Executive Branch	Thursday	3:30 p.m. - 4:50 p.m.	Salon B
<b>Presidential/Executive Politics</b>			
The President and Congress	Thursday	11:00 a.m. - 12:20 p.m.	311
President Trump's Populism in Comparative Perspective	Thursday	12:30 p.m. - 1:50 p.m.	311
Executive Agenda Setting	Thursday	2:00 p.m. - 3:20 p.m.	311
The Administrative Presidency	Thursday	3:30 p.m. - 4:50 p.m.	311
The Unilateral Presidency	Friday	9:30 a.m. - 10:50 a.m.	311
President Trump and the Separation of Powers	Friday	2:00 p.m. - 3:20 p.m.	311
Presidential Rhetoric	Friday	5:00 p.m. - 6:20 p.m.	Brazos 206
Presidential Leadership in Historical Perspective	Saturday	11:00 a.m. - 12:20 p.m.	310
Authors Meet Critics: The Dual Executive	Saturday	2:00 p.m. - 3:20 p.m.	310
The Trump and Obama Presidencies	Saturday	5:00 p.m. - 6:20 p.m.	311
<b>President's Special Panels</b>			
Navigating Murky Waters: Tenure and Promotion Roundtable	Friday	9:30 a.m. - 10:50 a.m.	201
Mentoring Women to Communicate Effectively Across All Levels of the Profession	Saturday	2:00 p.m. - 3:20 p.m.	301
#MeTooPoliSci: Thinking about Best Practices for Associations and Scholars	Saturday	2:00 p.m. - 3:20 p.m.	311
<b>Program Chair's Panels and Poster Sessions</b>			
Introduction to the ACLED Dataset for Teaching and Research	Thursday	9:30 a.m. - 10:50 a.m.	Salon E
Introduction to Tableau Public for Data Analysis & Visualization	Thursday	3:30 p.m. - 4:50 p.m.	Salon E

FILM EVENT: Postcards From the Great Divide	Thursday	6:30 p.m. - 9:00 p.m.	Salon E
State of the City: Politics in Austin	Friday	9:30 a.m. - 10:50 a.m.	Salon H
Comparative Politics Posters	Friday	2:00 p.m. - 3:20 p.m.	Alamo Foyer
Texas Media Professionals on Change at the Intersection of the News Business and American Politics	Friday	2:00 p.m. - 3:20 p.m.	301
International Relations Posters - General 1	Friday	3:30 p.m. - 4:50 p.m.	Alamo Foyer
American Politics Posters	Friday	5:00 p.m. - 6:20 p.m.	Alamo Foyer
Theory Posters	Saturday	9:30 a.m. - 10:50 a.m.	Alamo Foyer
International Politics Posters - Conflict	Saturday	11:00 a.m. - 12:20 p.m.	Alamo Foyer
International Relations Posters - General 2	Saturday	2:00 p.m. - 3:20 p.m.	Alamo Foyer
Methodology and Theory Posters	Saturday	3:30 p.m. - 4:50 p.m.	Alamo Foyer
Communicating Political Science to the Media	Saturday	5:00 p.m. - 6:20 p.m.	210
Comparative Political Institutions Posters	Saturday	5:00 p.m. - 6:20 p.m.	Alamo Foyer
<b>Public Administration</b>			
Emergency Management and the Bureaucracy	Thursday	8:00 a.m. - 9:20 a.m.	311
Representation - New Insights and Contexts	Thursday	9:30 a.m. - 10:50 a.m.	311
Administrative Decision Making and Behavior	Friday	8:00 a.m. - 9:20 a.m.	311
Causes and Consequences of Variance in Financial Structures	Friday	12:30 p.m. - 1:50 p.m.	311
The Good, Bad, and Ugly of Information in Governance	Friday	3:30 p.m. - 4:50 p.m.	311
Emerging Issues in Public Administration	Friday	5:00 p.m. - 6:20 p.m.	311
Considering the Context of Education in Public Administration	Saturday	8:00 a.m. - 9:20 a.m.	310
Examining the State of Local Governance	Saturday	5:00 p.m. - 6:20 p.m.	310
<b>Public Management</b>			
Managing the Economy: Implementation and Outcomes	Saturday	9:30 a.m. - 10:50 a.m.	310
Organizational Performance: Establishing Goals and Assessing Outcomes	Saturday	12:30 p.m. - 1:50 p.m.	310



Managing Workplace Culture: Performance, Diversity, and Free Speech	Saturday	3:30 p.m. - 4:50 p.m.	310
<b>Public Opinion</b>			
Regional Effects and Regional Considerations Related to Public Opinion	Thursday	11:00 a.m. - 12:20 p.m.	310
Economic and Political Divisions	Thursday	12:30 p.m. - 1:50 p.m.	310
Methods and Measurement in Survey Research	Thursday	2:00 p.m. - 3:20 p.m.	310
Political Attitudes and Connections to Government	Thursday	3:30 p.m. - 4:50 p.m.	310
Public Attitudes, Opinions, Intensity, and Interest	Thursday	5:00 p.m. - 6:20 p.m.	310
Trust and Confidence in Government	Friday	8:00 a.m. - 9:20 a.m.	310
Contemporary Issues in U.S. Politics	Friday	9:30 a.m. - 10:50 a.m.	310
Making Sense of Public Opinion	Friday	12:30 p.m. - 1:50 p.m.	310
Historical and Comparative Influences on Public Opinion	Friday	2:00 p.m. - 3:20 p.m.	310
Understanding Attitudes toward Immigration, Deportation, and Refugees	Friday	3:30 p.m. - 4:50 p.m.	310
Partisanship, Polarization, and Ideological Sorting	Friday	5:00 p.m. - 6:20 p.m.	310
Authors Meet Critics: "The Politics of Millennials"	Saturday	5:00 p.m. - 6:20 p.m.	204
<b>Public Policy</b>			
New Data and Methods in Public Policy	Thursday	8:00 a.m. - 9:20 a.m.	310
Role of Race and Ethnicity in Public Policy	Thursday	9:30 a.m. - 10:50 a.m.	310
Organized Interests and Public Policymaking	Thursday	5:00 p.m. - 6:20 p.m.	309
Counter-terrorism, Emergency Response, and Disaster Mitigation	Friday	9:30 a.m. - 10:50 a.m.	309
Framing, Implementation, and Expenditures	Friday	2:00 p.m. - 3:20 p.m.	309
Education Policy	Friday	3:30 p.m. - 4:50 p.m.	309
Crises in Public Health	Saturday	8:00 a.m. - 9:20 a.m.	309
Authority and Corruption in Public Policy	Saturday	9:30 a.m. - 10:50 a.m.	309
Healthcare Policy	Saturday	11:00 a.m. - 12:20 p.m.	309
Understanding Health, Well-being, and Social Welfare	Saturday	12:30 p.m. - 1:50 p.m.	309

Electoral Politics and Public Policy	Saturday	2:00 p.m. - 3:20 p.m.	309
Comparative Analysis of Agenda Setting	Saturday	5:00 p.m. - 6:20 p.m.	309
<b>Race, Ethnicity, and Gender</b>			
Political Behavior, Political Organizations, and the History of Race	Thursday	8:00 a.m. - 9:20 a.m.	309
Race and Ethnic Politics in a Trump Era	Thursday	9:30 a.m. - 10:50 a.m.	309
Evaluating Academia and the Discipline By Gender and Race	Thursday	11:00 a.m. - 12:20 p.m.	309
What Do Blacks Have to Lose? Race, Politics and Public Policy in the Trump Era	Thursday	11:00 a.m. - 12:20 p.m.	209
Gender and Politics	Thursday	12:30 p.m. - 1:50 p.m.	309
The Ballot Box and Identity Politics: How Race and Ethnicity Shapes Elections	Thursday	2:00 p.m. - 3:20 p.m.	309
Political Attitudes and Identity Politics	Thursday	3:30 p.m. - 4:50 p.m.	309
Political Institutions, Political Elites, and Race	Thursday	5:00 p.m. - 6:20 p.m.	210
Race, Ethnicity, and Gender in the Comparative Setting	Friday	8:00 a.m. - 9:20 a.m.	309
The Intersection of Race and Gender in American Politics	Friday	12:30 p.m. - 1:50 p.m.	309
Addressing Inequality Through a Racial Lens	Friday	2:00 p.m. - 3:20 p.m.	307
The Media, Political Messaging, and Perceptions of Race	Friday	5:00 p.m. - 6:20 p.m.	309
Race: The 400 Year Old Problem at the Heart of America	Saturday	11:00 a.m. - 12:20 p.m.	213
Latino Politics	Saturday	3:30 p.m. - 4:50 p.m.	307
<b>Religion and Politics</b>			
Gender, Race, and Religion in American Politics	Thursday	3:30 p.m. - 4:50 p.m.	307
Religious Freedom and Comparative Politics	Friday	9:30 a.m. - 10:50 a.m.	307
Donald Trump, Evangelicals, and the 2016 Election	Friday	12:30 p.m. - 1:50 p.m.	307
Author Meets Critics: "The Politics of the Sacred in America"	Friday	3:30 p.m. - 4:50 p.m.	307
Public Opinion and Muslims in American Politics	Saturday	8:00 a.m. - 9:20 a.m.	307
Religious Identities and American Politics	Saturday	9:30 a.m. - 10:50 a.m.	307





Religion and Political Elites in Congress and the States	Saturday	11:00 a.m. - 12:20 p.m.	307
The Effect of Religion on Public Policy	Saturday	2:00 p.m. - 3:20 p.m.	307
<b>State Politics</b>			
Voting and Elections in the U.S. States	Thursday	8:00 a.m. - 9:20 a.m.	307
Policy Adoption in the U.S. States	Thursday	9:30 a.m. - 10:50 a.m.	307
Federalism and Intergovernmental Relations	Thursday	12:30 p.m. - 1:50 p.m.	Salon G
Legislative Politics in the U.S. States	Thursday	12:30 p.m. - 1:50 p.m.	307
Political Development in the U.S. States	Thursday	2:00 p.m. - 3:20 p.m.	307
Determinants of Public Policy in the U.S. States	Thursday	5:00 p.m. - 6:20 p.m.	307
Presidential Swing States at the Midterm	Friday	8:00 a.m. - 9:20 a.m.	307
Political Parties and Campaigns in the U.S. States	Friday	5:00 p.m. - 6:20 p.m.	307
<b>Teaching Political Science</b>			
Teaching and Learning in International Relations/Foreign Policy	Thursday	11:00 a.m. - 12:20 p.m.	302
Challenges and Opportunities for Mentoring Undergraduate Research: A Faculty Roundtable	Thursday	12:30 p.m. - 1:50 p.m.	302
Building a Robust Political Science Undergraduate Major	Thursday	2:00 p.m. - 3:20 p.m.	302
Experiential Teaching and Learning in Political Science	Thursday	3:30 p.m. - 4:50 p.m.	302
Innovations in Teaching and Learning with the Core Curriculum	Thursday	5:00 p.m. - 6:20 p.m.	302
Effective Pedagogies for Teaching and Learning in Political Science	Friday	9:30 a.m. - 10:50 a.m.	305
Opportunities for Effective Teaching and Learning in the Core Curriculum	Friday	9:30 a.m. - 10:50 a.m.	Salon G
Preparing, and Succeeding, in Regional Simulation Exercises: Model Organization of American States	Saturday	9:30 a.m. - 10:50 a.m.	213
Ideology in the Profession	Saturday	2:00 p.m. - 3:20 p.m.	213
Higher Education Issues Affecting Political Science	Saturday	3:30 p.m. - 4:50 p.m.	311
Innovative Teaching Methods & Undergraduate Research	Saturday	3:30 p.m. - 4:50 p.m.	213
Ideology in the Classroom	Saturday	5:00 p.m. - 6:20 p.m.	211

Workshop: Facilitating Classroom Interactions in an Era of Political Polarization	Saturday	5:00 p.m. - 6:20 p.m.	213
---	----------	-----------------------	-----

### Undergraduate Research and Training

Undergraduate Research and New Approaches to Teaching and Learning	Thursday	11:00 a.m. - 12:20 p.m.	307
--	----------	-------------------------	-----

Undergraduate Research on Public Policy	Friday	2:00 p.m. - 3:20 p.m.	305
---	--------	-----------------------	-----

Undergraduate Research on Comparative Politics and Political Change	Friday	3:30 p.m. - 4:50 p.m.	305
---	--------	-----------------------	-----

Undergraduate Research on Presidents and Executive Politics	Friday	5:00 p.m. - 6:20 p.m.	305
---	--------	-----------------------	-----

Undergraduate Research on Comparative Politics and International Relations	Saturday	2:00 p.m. - 3:20 p.m.	305
--	----------	-----------------------	-----

Undergraduate Research: Millennial Report - New Perspectives on State Power in a Transnational Context	Saturday	3:30 p.m. - 4:50 p.m.	309
--	----------	-----------------------	-----

Undergraduate Research on International Relations and Foreign Policy	Saturday	3:30 p.m. - 4:50 p.m.	305
--	----------	-----------------------	-----

Undergraduate Research on Elections, Public Opinion, and Voting Behavior	Saturday	5:00 p.m. - 6:20 p.m.	305
--	----------	-----------------------	-----

### Urban Politics

Effects of local control	Saturday	8:00 a.m. - 9:20 a.m.	305
--------------------------	----------	-----------------------	-----

Local Coalitions in Elections and Policy Making	Saturday	9:30 a.m. - 10:50 a.m.	305
---	----------	------------------------	-----

Voice of the people?: Who Prefers What in Local Politics	Saturday	11:00 a.m. - 12:20 p.m.	305
--	----------	-------------------------	-----

Geopolitics: The Role of Boundaries in Local Politics and Policy Making	Saturday	12:30 p.m. - 1:50 p.m.	305
---	----------	------------------------	-----

### Women and Politics

Gender and Learning about Politics	Friday	8:00 a.m. - 9:20 a.m.	212
------------------------------------	--------	-----------------------	-----

Gender and Candidate Emergence	Friday	9:30 a.m. - 10:50 a.m.	212
--------------------------------	--------	------------------------	-----

Roundtable on Gender and Identity in the Classroom amid the Trump Presidency	Friday	12:30 p.m. - 1:50 p.m.	212
--	--------	------------------------	-----

Gender and Elections	Friday	2:00 p.m. - 3:20 p.m.	212
----------------------	--------	-----------------------	-----

Author meets readers and critics: Laura R. Woliver, <i>Push Back, Move Forward: The National Council of Women's Organizations and Coalition Advocacy</i> . Temple University Press. 2018.	Friday	3:30 p.m. - 4:50 p.m.	212
---	--------	-----------------------	-----

Gender and Political Participation	Friday	5:00 p.m. - 6:20 p.m.	212
------------------------------------	--------	-----------------------	-----

Assessing Gender and Ideology	Saturday	8:00 a.m. - 9:20 a.m.	212
-------------------------------	----------	-----------------------	-----

Gender, Campaigns, and Candidate Evaluations	Saturday	9:30 a.m. - 10:50 a.m.	212
--	----------	------------------------	-----



Gender in the Middle East and North Africa	Saturday	11:00 a.m. - 12:20 p.m.	212
Rethinking Women and Representation	Saturday	12:30 p.m. - 1:50 p.m.	212
Selecting Women: Women and Non-Elective Office	Saturday	2:00 p.m. - 3:20 p.m.	212
Meet the Author: Women Officeholders and the Role Models Who Pioneered the Way	Saturday	3:30 p.m. - 4:50 p.m.	Brazos 206
Women's Legislative Behavior	Saturday	5:00 p.m. - 6:20 p.m.	212



**2107**

*Thursday*

8:00 a.m.-9:20 a.m.

207

**Democratic Theory and Republicanism**

**Political Theory**

**Chair**

Arturo Chang Quiroz, Northwestern University

**Participants**

Agonism, Democracy, and the Voting Rights Act of 1965

Micah Akuezie, UCLA

A Republican Rationale for the Indian State to Retract its Declaration to Article 5(a) of the CEDAW

Shritha K Vasudevan, University of Florida

Between Tyranny and Technocracy: John Dewey's Liberal Democratic Alternative

Michelle Chun, Columbia University

**Discussant**

Arturo Chang Quiroz, Northwestern University

**2108**

*Thursday*

8:00 a.m.-9:20 a.m.

208

**Causes and Consequences of Judicial Review**

**Judicial Politics**

**Chair**

Meghan E. Leonard, Illinois State University

**Participants**

Are We Alone In Our Concern About Judicial Review? Attitudes of Elected Officials Towards Judicial Review

Kyle Morgan, Rutgers University

A Survey of Federal Judges' Views on Redistricting

Mark Jonathan McKenzie, Texas Tech University

Reading the Tea Leaves: The Future of Administrative Law in U.S. Supreme Court Jurisprudence.

John M. Aughenbaugh, Virginia Commonwealth University

Severability Clauses and the Exercise of Judicial Review

Garrett Vande Kamp, Texas A&M University

Justiciability: Examining Separation of Powers and Institutional Motivations for Dodging Disputes

H. Chris Tecklenburg, Georgia Southern

**Discussants**

Richard Pacelle, University of Tennessee

Jordan Carr Peterson, Texas Christian University

**2110**

*Thursday*

8:00 a.m.-9:20 a.m.

210

**After the Violence: Local Attitudes and Behavior**

**International Politics: Conflict and Security**

**Chair**

Maya Hadar, University of Masaryk

**Participants**

Caring for the Self and the Other: Compassion Training in Post Conflict Societies

Alexa Royden, Queens University of Charlotte

How does Terrorism Impact Public Foreign Policy Attitudes?

Andrea Malji, Hawaii Pacific University

Ngoc Phan, Hawaii Pacific University

The Impact of Exposure to Terrorism on the Likelihood of Political Participation

Cigdem Unal, University of Pittsburgh

The Specter of Qaddafi's Failure: Where Libya's Path to Reputational Recovery went Wrong and What Alternatives Exist for Others to Follow

Matthew Clary, Auburn University

**Discussant**

Pellumb Kelmendi, Auburn University

**2111**

*Thursday*  
8:00 a.m.-9:20 a.m.  
211

**Retrospective Voting****Electoral Politics****Chair**

Linda Trautman, Ohio University

**Participants**

Assessing the timelessness of retrospective and pocketbook voting

Thomas Gray, University of Texas at Dallas

Daniel Smith, University of Maryland

It's Not Economics, Stupid: Class, Region, and the Social Dimension's Effect on Changes in White Political Behavior

M. V. Hood III, University of Georgia

Seth C. McKee, Texas Tech University

"It's (Not) the Economy, Stupid: The Long Reach of Racial Resentment"

Angie Maxwell, University of Arkansas

Todd Shields, University of Arkansas

Perception and Reality in Citizens' Assessments of Local Conditions

Aaron C Weinschenk, University of Wisconsin-Green Bay

Thomas Holbrook, University of Wisconsin-Milwaukee

Retrospective Voting in School Board Elections: Does Performance Matter?

Scott J Hofer, University of Houston

Yeaji Kim, California State University Dominguez Hills

**Discussant**

Brian Arbour, John Jay College, CUNY

**2112**

*Thursday*  
8:00 a.m.-9:20 a.m.  
212

**Global Governance, Aid and the Environment****International Politics: Global Issues and IPE****Chair**

Amy Pond, Texas A&M University

**Participants**

Alternatives for global governance for sustainability transition and justice in a grassroots context: A case of Japan's response to nature conservation after the Fukushima Disaster

Masatoshi Yokota, Tokyo University of Science

Democracy Aid Flow and UN General Assembly Voting Patterns: Does Voting Similarity Lead to an Increase in Democracy Aid?

Saewon Park, McGill University

Do European Union Member States Exploit the Presidency of the Council When Allocating Foreign Aid?

Alice Iannantuoni, University of Illinois at Urbana-Champaign

The Emergent Origins of Environmental Clauses in Trade Agreements

Tim Marple, University of California, Berkeley

**Discussant**

Clint Peinhardt, University of Texas at Dallas





2117

*Thursday*  
8:00 a.m.-9:20 a.m.  
307

**Voting and Elections in the U.S. States**

**State Politics**

**Chair**

Sylvia Gonzalez-Gorman, University of Texas Rio Grande Valley

**Participants**

A Blue Wave in the Making? The Impact of the 2016 Election on Gubernatorial Races

Regina Lea Wagner, The University of Alabama

How Effective Was the Voting Rights Act: A Study of North Carolina Precincts

Shawn Donahue, Binghamton University

Location, Location, Location: Geography and Participation in State Politics

Jonathan Winburn, University of Mississippi

Morality and Medical Marijuana: The 2018 Vote on State Question 788 in Oklahoma

John David Rausch, West Texas A&M University

Overviewing the 2018 State Legislative Elections in the South

Knox Brown, Tulsa Community College

**Discussant**

Irwin Morris, University of Maryland, College Park

2118

*Thursday*  
8:00 a.m.-9:20 a.m.  
309

**Political Behavior, Political Organizations, and the History of Race**

**Race, Ethnicity, and Gender**

**Chair**

Tabitha Bonilla, Northwestern University

**Participants**

The Contours of Asian Americans' Political Participation and Civic Engagement

Saemyi Park, UW-Stevens Point

The Political Effects of Confederate Statues in the American South

Emily Wager, UNC Chapel Hill

Lucy Britt, UNC Chapel Hill

Tyler Steelman, UNC Chapel Hill

Police Responses to Resistance and Gentrification in Austin

Abigail Mancinelli, University of Notre Dame

**Discussants**

Tabitha Bonilla, Northwestern University

Kristine Kay-Erkiletian, UC Berkeley

**2119***Thursday*

8:00 a.m.-9:20 a.m.

310

**New Data and Methods in Public Policy****Public Policy****Chair**

Jay Jennings, University of Texas at Austin

**Participants**

Congressional Committee Reliance on Bureaucratic Witnesses

Connor William Dye, University of Texas at Austin

The Policy Agenda of Ideological Think Tanks in the United States

EJ Fagan, University of Texas at Austin

Toward a Better Understanding of Courts and Policymaking: Bringing Law into CAP Judicial Data

Christine Bird, The University of Texas at Austin

Understanding Presidential Agenda Leadership

Paul Rutledge, University of West Georgia

Can Celebrities Set the Agenda?

Anthony J. Nownes, University of Tennessee

**Discussants**

JoBeth Surface Shafran, Western Carolina University

Herschel Thomas, Univ of Texas at Arlington

**2120***Thursday*

8:00 a.m.-9:20 a.m.

311

**Emergency Management and the Bureaucracy****Public Administration****Chair**

Patrick Roberts, Virginia Tech

**Participants**

An Investigation of the Challenges to Emergency Management on the Texas Coast

Brian Don Williams, Lamar University

Collaboration between Emergency Management and Public Health First Responders: Issues of Contact, Connection, Association and Networks.

Ismail Soujaa, University of North Texas

Abraham Benavides, University of North Texas

Informal Collaboration and Faith-based Disaster Response Networks

Jason Pudlo, Oral Roberts University

Reinvestigating the Determinants of Emergency Preparedness using 2008 GSS Data

Ismail Soujaa, University of North Texas

What Determines Local Government's Disaster Management Budget?: Focusing on Political, Financial, and Service Demand Factors

M. Jae Moon, Yonsei University

Sehee Jung, Yonsei University

**Discussants**

Brian Collins, University of North Texas

Patrick Roberts, Virginia Tech



2123

**CONFERENCE WITHIN A CONFERENCE**  
**Distruption and Disaster**

*Thursday*  
8:00 a.m.-9:20 a.m.  
Salon A

**Hazards Governance**

**Chair**

Skip Krueger, University of North Texas

**Participants**

Local Communities and Policy Change after Environmental Disasters:

A Comparison of the Exxon Valdez and BP Oil Spills

Tanya Buhler Corbin, Radford University

Chanda L. Meek, University of Alaska Fairbanks

Trust in FEMA and Individual Emergency Preparedness for Tornadoes in the United States

Junghwa Choi, University of Oklahoma

Seunghyun Kim, University of Oklahoma

Property Rights Attitudes as an Unlikely Source of Public Opposition to Flood Mitigation Policy

Logan Strother, Purdue University

Laura Hatcher, Southeast Missouri University

Hazard Mitigation Planning and Public Input: Moving Beyond the Public Meeting

Amy Goodin, University of Oklahoma

David Grizzle, Norman Oklahoma

Capacity and Accountability in Disaster Recovery: The Case of West Virginia

L. Christopher Plein, West Virginia University

Indigenous DRR: past, present and future

Simon Lambert, University of Saskatchewan

**Discussants**

Reuben Kline, Stony Brook University

Jennifer M. Connolly, University of Miami

Public policy, disaster responses and recovery

2124

**CONFERENCE WITHIN A CONFERENCE**  
**Positive Political Theory**

*Thursday*  
8:00 a.m.-9:20 a.m.  
Salon B

**Conflict**

**Chair**

Brenton Kenkel, Vanderbilt University

**Participants**

Elite Polarization and Pro-Regime Militia Formation in Civil Wars

Ammar Shamaileh, Franklin & Marshall College

Investment in the Shadow of Conflict: Globalization, Capital Control, and State Repression

Mehdi Shadmehr, University of Chicago Harris School

Prohibition, Theft, and Violence: Exchange in Illicit Markets

Kristopher William Ramsay, Princeton University

Colin Krainin, Princeton University

Brendan Cooley, Princeton University

Reputations in International Conflict and Cooperation

Ekrem Baser, University of Illinois Urbana-Champaign

The Dark Underbelly of Hearts and Minds

Todd Lehmann, University of Michigan

Jessica Sun, University of Michigan

Scott Tyson, University of Rochester

**Discussant**

Nikolay Marinov, University of Houston

**2125****CONFERENCE WITHIN A CONFERENCE****Politics of Authoritarian Regimes***Thursday**8:00 a.m.-9:20 a.m.**Salon C***Public Opinion and Censorship in Authoritarian Regimes****Chair**

Yonatan Lupu, GWU

**Participants**

Mechanisms of censorship: A study of Confucius Institute teachers

Jennifer Pan, Stanford

Tongtong Zhang, Stanford

Yingjie Fan, Stanford

Categorical confusion: Ideological labels in China

Jason Wu, UCSD

Soft propaganda, misinformed citizens, and source credibility:

A survey experiment on foreign political advertising

Yaoyao Dai, PSU

Rose Luwei Luqiu, Hong Kong Baptist University

Diverting attention: Media coverage of economic conditions on Russian state-controlled television, 2003--2017

Quintin Beazer, FSU

Charles Crabtree, UM

Holger Kern, FSU

**Discussants**

Yonatan Lupu, GWU

Dimitar Gueorguiev, Syracuse

Public opinion and censorship in authoritarian regimes

**2128****Institutions in Latin America***Thursday**8:00 a.m.-9:20 a.m.**Salon G***Latin American and Caribbean Politics****Chair**

Wendy Ann Hunter, Professor of Government

**Participants**

Cooperation is not enough: Decentralization improves cooperation but fails to improve effectiveness among bureaucrats

Tara Grillos, Purdue University

Alan Zarychta, University of Chicago

Krister Andersson, University of Colorado

From hope to disaster: neodevelopmentalism and institutional crisis in Brazilian recent experience

Kleber Chagas Cerqueira, Universidade de Brasília-UnB

Jackson De Toni, Brazilian Agency for Industrial Development ABDI

Legislative representation in a multilevel system: The case of Brazil

Royce A Carroll, University of Essex

Fernando Meireles, Universidade Federal de Minas Gerais

Understanding Civilian Control of the Mexican Armed Forces

Gabriel Aguilera, Air War College

**Discussant**

Wendy Ann Hunter, Professor of Government



**2227**

*Thursday*

9:00 a.m.-5:00 p.m.

Salon F

**#WomenAlsoKnowStuff Focus Groups**

**President's Special Panels**

All day set of discussion groups led by #WomenAlsoKnowStuff participants.

**2206**

*Thursday*

9:30 a.m.-10:50 a.m.

205

**20th Century Continental**

**Political Theory**

**Chair**

Liza Williams, Bucknell University

**Participants**

All The World's Your Stage: Albert Camus' Theater as a guide for action

**Stephen Savage**, Louisiana State University

Brecht and Marxism

**Anthony Squiers**, Tarrant County College

The Grand Hotel Abyss: Political Aporia in Frankfurt School Critical Theory

**Sid Simpson**, University of Notre Dame

**Discussant**

Liza Williams, Bucknell University

**2207**

*Thursday*

9:30 a.m.-10:50 a.m.

207

**Hobbes's Kingdom of Light by Devin Stauffer**

**Political Theory**

**Critics**

**Peter Ahrens Dorf**, Davidson

**Andrew Day**, Northwestern

**Laurie M Johnson**, Kansas State University

**Lee Ward**, Baylor University

**Author**

**Devin Stauffer**, University of Texas, Austin

**2208**

*Thursday*

9:30 a.m.-10:50 a.m.

208

**Novel Data, Novel Measures: Judicial Hierarchy**

**Judicial Politics**

**Chair**

**Susan B Haire**, University of Georgia

**Participants**

Doctrinal Flexibility, Hierarchical Control, and Policy Preference: How Justices Use Legal Doctrine to Achieve Goals

**Christopher Krewson**, Claremont Graduate Univeristy

Revisiting Political Ideology in the U.S. District Courts

**Ryan Hubert**, University of California, Davis

**Ryan Copus**, Harvard Law School

Considering the Costs of Intercircuit Conflict

**Adamu Kofi Shauku**, SUNY Buffalo State College

Selection Bias in Supreme Court Decision Making

**Nicholas Waterbury**, Washington University in St. Louis

**Discussant**

**Mark Hurwitz**, Western Michigan Univ.



**2210**

*Thursday*  
9:30 a.m.-10:50 a.m.  
210

**International Influence in the Middle East****International Politics: Conflict and Security****Chair**

Rachel Sternfeld, Indiana University of Pennsylvania

**Participants**

American Foreign Policy in Iraq and the New Iraqi Political Elites

Miaad Hassan, University of Florida

External Support of Militias and Political Influence

Karen Nershi, University of Pennsylvania

International Security Dynamics and the Fate of Iran's Afghan Refugees

Sussan Siavoshi, Trinity university

Lord of the Nukes: Battle for Middle East

Arjun Banerjee, University of Tennessee Knoxville/ Government of India

The Political Economy & Geopolitics of the Syrian Civil War

Halit Tagma, Northern Arizona University

**Discussants**

Rachel Sternfeld, Indiana University of Pennsylvania

Melda Ozsut, University of North Texas

**2211**

*Thursday*  
9:30 a.m.-10:50 a.m.  
211

**Feeling & Emotion in Politics****Electoral Politics****Chair**

Jonathan David Klingler, University of Mississippi

**Participants**

The Era of Anger: Can e-democracy Soothe People's Anger?

Kyoungsu Lee, Korea University

Heungsuk Choi, Korea University

The Politics of Spectacle: the role of emotion and rhetoric in voter policy appraisals in the 2016 presidential campaign.

Heather E. Yates, University of Central Arkansas

Who Cares? Investigating How Voters Perceive Empathy in Candidates for Office

Jared McDonald, University of Maryland

**Discussant**

David Broockman, Stanford



2212

**Causes and Consequences of International Migration**

Thursday

**International Politics: Global Issues and IPE**

9:30 a.m.-10:50 a.m.

**Chair**

212

Mona Lyne, University of Missouri - Kansas City

**Participants**

Assessing the Securitization Of Migration in the EU: The Role of Audience Acceptance

Jennifer Hudson, University of Central Florida

'Bloom where you are planted.' What can we learn about immigration politics from public opposition to emigration?

Alexander Kustov, Princeton University

Individual Attitudes toward Migrants: How to Define Citizenship

Yu Jin Woo, Waseda University

Political Regimes and Refugee Politics: Explaining Entries and Rights of Refugees

Masaaki Higashijima, University of Michigan

Yu Jin Woo, Waseda University

**Discussant**

Stephen Michael Bagwell, university of Georgia

2213

**Electoral Politics and Political Behavior in Africa**

Thursday

**Comparative Politics: Developing Areas**

9:30 a.m.-10:50 a.m.

**Chair**

213

Jaimie Bleck, University of Notre Dame

**Participants**

Courts and Institutional Legitimacy in African Competitive Authoritarianism: How rulings in Parliamentary Petitions Affect Electoral and Judicial Legitimacy

Nicholas Kerr, University of Florida

Michael Wahman, Michigan State University

Persuasion or Backlash? The Effect of Campaign Rallies in African Elections

Donghyun Danny Choi, University of Pennsylvania

Leonardo Arriola, University of California Berkeley

Matthew Gichohi, University of Bergen

Ken Opalo, Georgetown

The Diverse Determinants of Nonpartisanship in Electoral Autocracies

Natalie Wenzell Letsa, University of Oklahoma

Personality, Values, and Candidate Preference: A Conjoint Experiment from Northern Ghana

Jaimie Bleck, University of Notre Dame

Kevin Fridy, University of Tampa

Paul Friesen, University of Notre Dame

**Discussants**

Aaron Erlich, McGill University

Rodrigo Salido, The University of Texas at Austin

**2214**

*Thursday*  
9:30 a.m.-10:50 a.m.  
301

**Facing the Ballot Box****Legislative Politics****Chair**

Bryan Gervais, University of Texas at San Antonio

**Participants**

Are Special Elections to Congress the Bellwether to other Elections or Just Local, Partisan Affairs?

Charles S. Bullock, III, The University of Georgia

Karen L. Owen, University of West Georgia

Examining Exit Decisions and Their Effect on the 2018 House Elections

Joel Sievert, Texas Tech University

Ryan D Williamson, Auburn University

Scandals and Congressional Elections in the Era of Partisan Tribalism

Scott Basinger, University of Houston

Symbiotes or Sentient Swords: Examining the Coattail Effect Between the Senate and the House

Michael K Romano, Shenandoah University

The Influence of Age on Congressional Elections and Approval

Timothy Lynch, University of St. Thomas

**Discussants**

Anthony Fowler, University of Chicago

Tom Brunell, UT Dallas

**2215**

*Thursday*  
9:30 a.m.-10:50 a.m.  
302

**Independence Movements in a Comparative Context****Comparative Politics: Industrial Nations****Chair**

Christopher Way, Cornell University

**Participants**

Scottish independence referendum: referendum timing and what comes next in a complex state system

Sam Rohrer, University of North Georgia

Nathan Price, University of North Georgia

The Christian Democratic Response to the Alternative for Germany

Sarah Wiliarty, Wesleyan University

The radicalization of nationalist movements in liberal-democracies: Scotland and Catalonia.

Andre Lecours, University of Ottawa

Utilizing Public History to Construct Identity: Memory, Remembrance, and Representation in the Celtic Fringe

Mark Sachleben, Shippensburg University

**Discussant**

Carrie Humphreys, University of Tennessee at Martin



2217

Thursday

9:30 a.m.-10:50 a.m.

307

**Policy Adoption in the U.S. States**

**State Politics**

**Chair**

Rebecca Bromley-Trujillo, Christopher Newport University

**Participants**

Crafting Policy: The Diffusion of Craft Beer Policy Reform

Thomas E Sowers, Lamar University

Drinking Alone: The Social Role of State Borders in Trade

Austin Johnson, Texas A&M University

Explaining State Variation in Incarceration Rates

Robert Kenter, Old Dominion University

John C Morris, Old Dominion University

Martin Mayer, University of North Carolina at Pembroke

Jacob Newton, University of North Carolina at Pembroke

The Grass is Greener in the Other State: Public Opinion and Marijuana Policy Responsiveness

Kelley Doll, Florida State University

Understanding Racial Disparities in Incarceration Rates in the American States

Courtney Broschous, Eastern Connecticut State University

Katherine Javian, Rowan University

**Discussant**

Rebecca Bromley-Trujillo, Christopher Newport University

2218

Thursday

9:30 a.m.-10:50 a.m.

309

**Race and Ethnic Politics in a Trump Era**

**Race, Ethnicity, and Gender**

**Chair**

Katelyn E Stauffer, University of South Carolina

**Participants**

All Trump Voters Are the Same? A Two-State Comparison

Sarah Perez, University of Texas Rio Grande Valley

Racial Prejudice, Sexism and Vote Choice for Trump in the 2016 U.S. Presidential Election

Myunghee Kim, University of Central Florida

Jonathan Knuckey, University of Central Florida

The Impacts of the Politics and Policies of the Trump Administration on African Americans and White Workers

Carter Wilson, Northern Michigan University

The Media and Latino Academic Performance

Tabitha Morton, PVAMU

What do you have to lose? Denial of racism and minority support for Trump

Rudy Alamillo, University of California, Riverside

**Discussants**

Natasha V. Christie, University of North Florida

Katelyn E Stauffer, University of South Carolina

**2219**

*Thursday*  
9:30 a.m.-10:50 a.m.  
310

**Role of Race and Ethnicity in Public Policy****Public Policy****Chair**

Davia C Downey, Grand Valley State University

**Participants**

Radical Policymaking: Tracing the Effects of Insurgent Housing Experiments in the United States

Alex Farrington, University of Oregon

The Role of Public Policy in Racial/Ethnic Disparities: A Theoretical Framework

Breanca Merritt, Indiana University

K. Jurée Capers, Georgia State University

Whistling Dixie: Public Policy Centers in the Deep South

Pearson Cross, University of Louisiana at Lafayette

How Urban Development affects the Social, Political, and Economic Equality and Equitability of Communities

Antonio P.D. Carriere, Southern University and A&M College

**Discussant**

Davia C Downey, Grand Valley State University

**2220**

*Thursday*  
9:30 a.m.-10:50 a.m.  
311

**Representation - New Insights and Contexts****Public Administration****Chair**

Kenicia Wright, University of Central Florida

**Participants**

Critical Mass and Discretion for Active Representation: Evidence from South Korea

Changgeun Yun, Yonsei University

Han-vit Kim, Yonsei University

Gender representation and socialization: The case of city managers

Beth Rauhaus, Texas A&M CC

Kathy Webb Farley, Appalachian State University

Robert Eskridge, Appalachian State University

Successful Leadership and Workforce Implications in the Nonprofit Sector

Laila Sorurbakhsh, University of Houston-Downtown

Hazel Zamarripa, University of Houston-Downtown

Marcellyn Champion, University of Houston-Downtown

Kelva Clay, University of Houston-Downtown

The Invisible Challenges: Gender Differences Among Public Administration Faculty

Beth Rauhaus, Texas A&M CC

Isla Schuchs Carr, Texas A&M University Corpus Christi

**Discussant**

Agustin Leon-Moreta, University of New Mexico



2223

CONFERENCE WITHIN A CONFERENCE

Distruption and Disaster

Thursday  
9:30 a.m.-10:50 a.m.  
Salon A

Emergency Behavior

Chair

Rob DeLeo, Bentley University

Participants

Shifting Focuses in U.S. Election Administration: Election System Security and Contingency Planning

Lindsey Forson, Auburn University

Mitchell Brown, Auburn University

Kathleen Hale, Auburn University

After a Storm Comes Votes: The Electoral Consequences of Disaster Relief

Kyosuke Kikuta, University of Texas at Austin

Kentaro Fukumoto, Gakushuin University

Disaster, Trust, and Policy

Carlos Scartascini, Interamerican Development Bank

Elizabeth Zechmeister, Vanderbilt University

Who do you Trust? Inefficiency Incentives in Climate Change Adaptation

Talbot M. Andrews, Stony Brook University

Andrew Delton, Stony Brook University

Reuben Kline, Stony Brook University

The Role of Disaster Experience on Climate Change Belief and Concern

Abbey Hotard, Texas A&M University Galveston

Anna Abelman, University of Delaware

Ashley Dyan Ross, Texas A&M University at Galveston

Harvey Unstrapped

Magdalena Anna Denham, Sam Houston State Unievrsity

Natalie Baker, Sam Houston State University

Matthew Marchetti, Crowdsourc Rescue

Discussants

Logan Strother, Purdue University

Simon Lambert, University of Saskatchewan

2224

CONFERENCE WITHIN A CONFERENCE

Positive Political Theory

Thursday  
9:30 a.m.-10:50 a.m.  
Salon B

Campaigns and Committees

Chair

Keith Dougherty, University of Georgia

Participants

Campaign Spending and Lobbying

Greg Sasso, Bocconi University

Dan Alexander, Vanderbilt University

Dynamic Committee Decision-Making

Ben Johnson, Penn State Law

Garrett Darl Lewis, Washington University in St. Louis

It's In Our Hands: Multiple Referral with a Primary Committee

Scott Moser, University of Nottingham

Jonathan Lewallen, University of Tampa

Nominating Legislative Representatives

Gleason Judd, Princeton University

The Halo Effect: A Formal Model of Strategic Opposition Research

Alejandro Medina, Texas A&M University

Benjamin G. Ogden, Texas A&M University

Discussant

Keith Schnakenberg, Washington University in St Louis



**2225**

*Thursday*  
9:30 a.m.-10:50 a.m.  
Salon C

**CONFERENCE WITHIN A CONFERENCE****Politics of Authoritarian Regimes****Mobilization and repression in authoritarian regimes****Chair**

Andrew Little, UC Berkeley

**Participants**

Demographics, violence, bandwagoning, and psychic numbing: Measuring protest dynamics in authoritarian regimes with geolocated images

Zachary Steinert-Threlkeld, UCLA

The backlash constraint

Jean Lachapelle, UM

Born under punches: How the shadow of repression constrains distributional conflict

Christopher Sullivan, LSU

The repression-dissent nexus and authoritarian signaling in international crises

Yonatan Lupu, GWU

Scott Wolford, University of Texas at Austin

**Discussants**

Andrew Little, UC Berkeley

Thomson Henry, ASU

Mobilization and repression in authoritarian regimes

**2226**

*Thursday*  
9:30 a.m.-10:50 a.m.  
Salon E

**Introduction to the ACLED Dataset for Teaching and Research****Program Chair's Panels****Chair**

Roudabeh Kishi, University of Wisconsin - Madison

**2306**

*Thursday*  
11:00 a.m.-12:20 p.m.  
205

**Thomas Hobbes and the Natural Law****Political Theory****Critics**

James Stoner, Louisiana State University

Kevin Stuart, Austin Institute

William McCormick, St. Louis University

**Author**

Kody Cooper, UTC

**2307**

*Thursday*  
11:00 a.m.-12:20 p.m.  
207

**Politics and Religion****Political Theory****Chair**

Paul R. DeHart, Texas State University

**Participants**

Christianity and the Subversion of the State

Paul R. DeHart, Texas State University

Dante's "Monarchia" and the Possibility of World Government

Spencer Krauss, Baylor University

Political Toleration and Religious Liberty: a Defense of Smith-RFRA

Bryan McGraw, Wheaton College

**Discussants**

Paul R. DeHart, Texas State University

Bryan McGraw, Wheaton College



**2308**

*Thursday*

11:00 a.m.-12:20 p.m.

208

**Novel Data, Novel Measures: The Public in the Separation Of Powers**

**Judicial Politics**

**Chair**

Colin Glennon, East Tennessee State University

**Participants**

Public Opinion and Jurisdiction Stripping

Joe Ura, Texas A&M

Patrick C. Wohlfarth, University of Maryland, College Park

The Impact of Supreme Court Polarization on Public Judgments of Judicial Authority

Brandon L. Bartels, George Washington University

The Presidency, Partisan Cues, and Public Perception of the U.S. Supreme Court

Ali Shiraz Masood, California State University, Fresno

Ryan Strickler, Colorado State University, Pueblo

Michael Zilis, University of Kentucky

Public Attitudes Toward the Supreme Court: It's Complicated

Sara C Benesh, University of Wisconsin - Milwaukee

Wendy L. Martinek, Binghamton University

**Discussants**

John P McIver, University of Texas, Austin

Rorie Solberg, Oregon State

**2309**

*Thursday*

11:00 a.m.-12:20 p.m.

209

**What Do Blacks Have to Lose? Race, Politics and Public Policy in the Trump Era**

**Race, Ethnicity, and Gender**

**Chair**

Mitchell Rice, Texas A & M

This round table will begin with the question raised by Donald Trump during his 2016 presidential campaign: What do blacks have to lose? Other questions and topics will include issues such as criminal justice policy, healthcare policy, voting rights policy, anti-discrimination policy, and housing policy. Discussants will also discuss the issue of the relationship between labor and civil rights policy. Panelist will include Carter Wilson, Mitchell Rice, Wilbur Rich and others.

**2310**

*Thursday*

11:00 a.m.-12:20 p.m.

210

**Security Issues in East Asia**

**International Politics: Conflict and Security**

**Chair**

Dennis Patterson, Texas Tech University

**Participants**

Comfort Women Negotiations and Security in East Asia

Jooyoun Lee, St. Edward's University

Sovereignty Sensitivity and Mutual Trusts: Rethink Taiwan's "International Space"

Zheng Feng, Xi'an Jiaotong University

What President Xi Jinping's Third Term Means for Cross-Strait Relations

Brian Heath Anderson, Western Kentucky University

With Friends Like These: Israel and Taiwan's Defense Ties with Central America

vasabjit banerjee, Mississippi State University

**Discussant**

Dennis Patterson, Texas Tech University

**2311***Thursday*

11:00 a.m.-12:20 p.m.

211

**Participating in Politics****Electoral Politics****Chair**

Philip Klinkner, Hamilton College

**Participants**

Does Lowering the Voting Age Mobilize Young People? First results of the Ghent study.

Marc Hooghe, Uni Louvain

Movable States in Presidential Elections: Short-term and Long-term Influences on Competitiveness of States

Jaeyun Sung, Lyon College

Retired General and Flag Officer Endorsements

Olivia Simon, United States Military Academy

Voter Participation in Judicial Retention Elections: State Supreme and Appellate Courts

James W Endersby, University of Missouri

**Discussant**

Jonathan Winburn, University of Mississippi

**2312***Thursday*

11:00 a.m.-12:20 p.m.

212

**Political Economy of Conflict and Cooperation****International Politics: Global Issues and IPE****Chair**

Pablo M. Pinto, University of Houston

**Participants**

Should I Stay or Should I Go? Exit Threats in International Organizations

Leanne Powner, Independent Scholar

Competing Perspectives on Territoriality and Regionalism in Eurasia: The Structuring of a Europe-Eurasia Regional Interface

Boyka Stefanova, University of Texas at San Antonio

The Liberal International Order: How Resilient?

Vincent Auger, Western Illinois University

The Political Economy of Land Acquisitions

Burak Giray, University of Houston

Patrick Shea, University of Houston

**Discussant**

Quan Li, Texas A&amp;M University



**2313**

*Thursday*

11:00 a.m.-12:20 p.m.

213

**Southeast Asian and South Asian Politics**

**Comparative Politics: Developing Areas**

**Chair**

Amy H Liu, University of Texas at Austin

**Participants**

Does Affirmative Action Work? Evaluating India's Quota System

Alexander Lee, University of Rochester

Does the Piper Call the Tune? A Quantitative Analysis of the Impact of Government Funding on NGOs' Political Activism in India

Vera Heuer, Virginia Military Institute

Laos: A Struggling Socialist Nation

Thomas Kolasa, Troy University

Querying the Indian Parliament: Legislative Responsiveness to Public Opinion

Sumitra Badrinathan, Grad Student

The Political Dimensions of Malaysia's BR1M Policy: Patronage and Party Competition

Matthew Wagner, University of South Carolina

**Discussants**

Matthew Wagner, University of South Carolina

Amy H Liu, University of Texas at Austin

**2314**

*Thursday*

11:00 a.m.-12:20 p.m.

301

**Party Competition & Discipline**

**Legislative Politics**

**Chair**

Alison W. Craig, University of Texas at Austin

**Participants**

Does Party Control Change Revealed Legislator Preferences? The Causality of Senator Casualty in a Quasi-Experiment in the 83rd Senate

Christian R. Grose, University of Southern California

Nicholas G. Napolio, University of Southern California

Intra-party democracy and legislative behavior in Paraguay's Chamber of Deputies

Andres Manuel Carrizosa, Rice University

Mandate to Message: The Influence of Partisan Competition on Bill Introductions and Position-Taking in Congress

Jesse Crosson, University of Michigan

Party Competition and Legislative Conflict: Legislative Dimensionality in the American South, 1880-1930

Michael Olson, Harvard University Department of Government

Socialization and Partisanship in the House: Press Releases as an Indicator of New Member Adaptation

Steven G Livingston, Middle Tennessee State Univ.

Sally Friedman, University at Albany

James McCulley, University at Albany

**Discussants**

Annelise Russell, University of Kentucky

David Fortunato, Texas A&M University

**2315***Thursday*

11:00 a.m.-12:20 p.m.

302

**Teaching and Learning in International Relations/Foreign Policy****Teaching Political Science****Chair**

Matthew Clary, Auburn University

**Participants**

Pedagogy and IR Theory: Teaching First Level of Analysis and an Active Territoriality Simulation

Halit Tagma, Northern Arizona University

Simulations in Political Science: Prospects for Innovation and Execution

Patrick Larue, University Of Texas At Dallas

A SWOT Approach to Teaching US National Security Policy

Robin Marshall Bittick, Sam Houston State University

Teaching Conflict Studies with Staff Rides

Lionel Beehner, US Military Academy at West Point

Liam Collins, US Military Academy at West Point

**Discussant**

Matthew Clary, Auburn University

**2317***Thursday*

11:00 a.m.-12:20 p.m.

307

**Undergraduate Research and New Approaches to Teaching and Learning****Undergraduate Research and Training****Chair**

Teresa Cornacchione, Florida State University

**Participants**

Racism &amp; Attitudes towards Immigration

Bryttany Elaine Hernandez, TAMUCC

The Role of Women &amp; Support for Women Candidates

Cassandra "June" Scheick, Texas A&amp;M-Corpus Christi

Total Access Classrooms: Traditional Methodologies in the Digital Age

Hans Erskine Schmeisser, Abraham Baldwin Agricultural College

**Discussant**

Teresa Cornacchione, Florida State University

**2318***Thursday*

11:00 a.m.-12:20 p.m.

309

**Evaluating Academia and the Discipline By Gender and Race****Race, Ethnicity, and Gender****Chair**

Sara Sadhwani, University of Southern California

**Participants**

Impact of Motivation on academic success of predominantly black college students

Maurice Yiangmbop Mongkuo, Dr.

Room for Discussion: The Impact of Race &amp; Ethnicity on the Propensity to Discuss Politics in Different Social Contexts

Matt Lamb, Rice University

The History of Lynching, the politics of sexual assault, and #MeToo: How these histories can inform Employer and University Policymakers

Girma Elyot Alifeyo Parris, Case Western Reserve University

**Discussant**

Sara Sadhwani, University of Southern California



**2319**

*Thursday*

11:00 a.m.-12:20 p.m.

310

**Regional Effects and Regional Considerations Related to Public Opinion**

**Public Opinion**

**Chair**

Ian Anson, UMBC

**Participants**

The Dynamics of Public Opinion on Free Trade

Morgan Adams, Texas A&M University

The effects of the population size of foreign residents on anti-immigrant attitudes

Tomoya Yokoyama, Rikkyo University

Masahisa Endo, Waseda University

The Great Divide: Southern, Rural, or Both?

Cameron Wimpy, Massachusetts Institute of Technology

William Perry McLean, Arkansas State University

The Political Implications of Southern Regional Identification in Kentucky, Missouri, and West Virginia

Scott Lasley, Western Kentucky University

Joel Turner, Western Kentucky University

Jeffrey Kash, Western Kentucky University

Scott Buchanan, The Citadel

**Discussants**

Ian Anson, UMBC

Gabriele Magni, Princeton University

**2320**

*Thursday*

11:00 a.m.-12:20 p.m.

311

**The President and Congress**

**Presidential/Executive Politics**

**Chair**

Michelle Belco, University of Houston

**Participants**

Does Bipartisanship Pay? Legislative Coalitions and Presidential Power

Ashley Moraguez, UNC Asheville

Ideological Extremity in the House of Representatives

Patrick T Hickey, West Virginia University

Presidential Support in Congress in the Trump Era

Jon Bond, Texas A&M University

We're Warning You: Statements of Administration Policy and Legislative Outcomes

John Koehler, Texas A&M University- Central Texas

**Discussant**

Michelle Belco, University of Houston



**2323**

*Thursday*  
11:00 a.m.-12:20 p.m.  
Salon A

**CONFERENCE WITHIN A CONFERENCE****Distruption and Disaster****Broader Causes and Consequences of Disaster****Chair**

Gina Yannitell Reinhardt, University of Essex

**Participants**

Positive Early Life Rainfall Shocks and Adult Mental Health

Marc Rockmore, Clark University

Mochamad Pasha, Clark University

Chih Ming Tan, University of North Dakota

The Long-run Effects of the Yogyakarta Earthquake on Child Health

Dhanushka Thamarapani, Chico State University, California

The NGOization of Civil Society in West Africa and Implications for Crisis Response

Michelle Reddy, Stanford University

Informal Savings, Financial Social Network Bias and the Failure to Escape Informal Settlement

Dwelling: A List Experiment in Kenya

Hye-Sung Kim, Winthrop University

Hurricanes and Resilience: Understanding the relationship between disaster risk, vulnerability, and local government financial resources

Skip Krueger, University of North Texas

Julie Winkler, University of North Texas

Laura Siebeneck, University of North Texas

**Discussants**

Cherie Maestas, University of North Carolina Charlotte

L. Christopher Plein, West Virginia University

**2324**

*Thursday*  
11:00 a.m.-12:20 p.m.  
Salon B

**CONFERENCE WITHIN A CONFERENCE****Positive Political Theory****Internal Conflict****Chair**

Scott Tyson, University of Rochester

**Participants**

Popular foundations of the rule of law

Joseph Warren, University of California, Berkeley

Conspiracies As a Strategy of Political Communication

Nikolay Marinov, University of Houston

Forming States: The Political Advantages of Weak Groups

Brenton Kenkel, Vanderbilt University

Jack Paine, University of Rochester

Political Disagreement and State Sovereignty

Michael Hutchins, Freddie Mac

**Discussant**

Kristopher William Ramsay, Princeton University



**2325**

**CONFERENCE WITHIN A CONFERENCE  
Politics of Authoritarian Regimes**

*Thursday*  
11:00 a.m.-12:20 p.m.  
Salon C

**Political elites in authoritarian regimes**

**Chair**

David Szakonyi, GWU

**Participants**

Watching the Watchers: Coercive Institution Leadership and Informant Network Density in Socialist Poland, 1950-1980

Thomson Henry, ASU

Officer promotion in the security service of the Polish People's Republic

Barbara Piotrowska, University of Oxford

From challenger to coup: Elite mobilization and defection within authoritarian regimes

Gloria Cheung, Duke

Unbelievable lies

Andrew Little, UC Berkeley

Sherif Nasser, College of Business, Cornell

**Discussants**

David Szakonyi, GWU

Tavana Daniel, Princeton

**2328**

**Party politics in Latin America**

*Thursday*  
11:00 a.m.-12:20 p.m.  
Salon G

**Latin American and Caribbean Politics**

**Chair**

Elin Bergman, University of Gothenburg

**Participants**

Failure to Convince?: Determinants of Partisan Influence in Mexican Electoral Authorities

José Luis Enríquez, University of Wisconsin-Madison

Party Systems and Inequality in Subnational Brazil

Vincent Mauro, Cornell University

**Discussant**

José Luis Enríquez, University of Wisconsin-Madison

**2329***Thursday*

11:00 a.m.-12:20 p.m.

Salon H

**Inter- and Intra-country variation in political attitudes****Comparative Politics: Political Behavior****Chair**

Semih Cakir, Université de Montréal

**Participants**

Beyond Culture: Geographic Relocation and Social Trust across Canada

Evelyne Brie, University of Pennsylvania

East Vs. West or Old Vs. Young? German Millennials In The Post-Wall Era

Geoffrey Peterson, UW-Eau Claire

Sierra Zellner, UW-Eau Claire

Pride and Prejudice: The Effect of Intolerant Stereotypes on Nationalism

Kayla L Parnin, Idaho State University

Lee D. Walker, University of North Texas

Is There a Problem? Diffuse Support Between Voters and Elites

Feodor Snagovsky, Australian National University

Procedures matter: an organizational justice model of regime support

Matthew Rhodes-Purdy, Clemson University

More 'Europe', less democracy? Institutions, budgets and democratic satisfaction

Ruth Dassonneville, Université de Montréal

Alexandra Jabbour, University of Montreal

Michael S. Lewis-Beck, University of Iowa

**Discussant**

Peter Miller, Brennan Center for Justice

**2406***Thursday*

12:30 p.m.-1:50 p.m.

205

**Theory and IR****Political Theory****Chair**

Mark Sachleben, Shippensburg University

**Participants**

Motivated Force &amp; Imaginative Power: Realism and Utopianism in E.H. Carr and Hannah Arendt

Arturo Chang Quiroz, Northwestern University

Practising the Imperial: Alain Locke's Theory of Race Practice and International Order

Owen Brown, Northwestern University

Process vs Substance, Social Sorting, and the Birth of a Unified Theory for Terrorism

Eric Lake, University of Florida

The Necessity of Tactical Jus Ad Bellum

Celestino Perez, U.S. Army War College

**Discussant**

Mark Sachleben, Shippensburg University



**2407**

*Thursday*

12:30 p.m.-1:50 p.m.

207

**Beyond the Age of Anger: Four Perspectives on the Mishra Thesis**

**Political Theory**

**Chair**

Timothy Hoye, Texas Woman's University

**Participants**

Moving Away from Anger: J.G.A. Pocock and the Cambridge School Method

Monica Alfaro-Rodriguez, University of Texas, Dallas

A Thoughtful Look into Mishra's Criticism of Classical Liberalism in the Age of Anger

Sarah Armor, Temple College

The Erosional Symptoms of Modernity: Anger and Anxiety in Politics

Sylvia Gonzalez, Louisiana State University

Global Capitalism and Nationalistic Ideologies

Phillip H Pierce, Texas Woman's University

**Discussants**

Samah Elhajibrahim, University Of Pennsylvania

Jonathan Olsen, Texas Woman's University

Haj Ross, University of North Texas

**2408**

*Thursday*

12:30 p.m.-1:50 p.m.

208

**Administering the work of courts**

**Judicial Politics**

**Chair**

Yi Zhao, Grand Valley State University

**Participants**

Strategic Delay and the Use of Incompatibility Rulings at the German Constitutional Court

Jay Krehbiel, West Virginia University

Litigation amid Political Uncertainty

Sivaram Cheruvu, Emory University

How do judges save time? State Courts and Readability of Judicial Decisions

Bailey Fairbanks, Georgia State University

Horizontal Effect in the European Union: Republicanism in Supranational Context

Christina Noriega Bambrick, University of Texas at Austin

The right to health care and judicialization of health care policy in Brazil

Francisca Andra Silva Oliveira, University of Tennessee/ Universidade Estadual do Ceará-Brazil

**Discussants**

Yi Zhao, Grand Valley State University

John M. Aughenbaugh, Virginia Commonwealth University

**2409**

*Thursday*

12:30 p.m.-1:50 p.m.

209

**The Politics of New Technology**

**Politics, Big Data, and New Technology**

**Chair**

Brian Weeks, University of Michigan

**Participants**

Jack of All Trades, Master of None: Jurisdictional Clarity and Data Security and Privacy

Enforcement at the Federal Trade Commission

Rachel German, University of Texas at Austin

Social media policies in the cities and counties of the Ark-La-Tex

James Michael McQuiston, Southern Arkansas University

**Discussant**

Brian Weeks, University of Michigan

**2410**

*Thursday*  
12:30 p.m.-1:50 p.m.  
210

**Formal Models of Conflict****International Politics: Conflict and Security****Chair**

Cathy Wu, Old Dominion University

**Participants**

A New Model of Signaling Foreign Policy Interests: Revisiting Sunk Costs and Tied Hands

Anthony Pierucci, Purdue University

Bluff to Peace: How Economic Dependence Promotes Peace Despite Increasing Deception and Uncertainty

Yuleng Zeng, University of South Carolina

Conscription and Civil Conflict: Professional Soldiers, Draftees, and Insurgents

Nikitas Konstantinidis, School of International Relations, IE University

Henry Pascoe, School of International Relations, IE University

Fighting For Survival

Chris Schwarz, New York University

War as an Internal Indivisibility Problem

Jason Sanwalka Davis, University of Pennsylvania

**Discussant**

Scott Wolford, University of Texas at Austin

**2411**

*Thursday*  
12:30 p.m.-1:50 p.m.  
211

**Changing How We Vote****Electoral Politics****Chair**

Heather E. Yates, University of Central Arkansas

**Participants**

Does Vote-by-Mail Cause Voters to Gather Information About Politics?

James Szewczyk, Emory University

Party Voting on the Long Ballot

Shiro Kuriwaki, Harvard University

Vote Centers and Turnout by Election Type in Texas

Brandon Rottinghaus, University of Houston

Jerónimo Cortina, University of Houston

What We Know, and Don't Know, about Voter Registration

Charles Stewart, MIT

**Discussant**

Carolyn Abott, St. John's University



**2412**

**Globalization and Development**

*Thursday*  
12:30 p.m.-1:50 p.m.  
212

**International Politics: Global Issues and IPE**

**Chair**

Rachel Wellhausen, The University of Texas at Austin

**Participants**

Neighboring Countries and Dissimilar Paths of Growth

John Taden, University of Texas at Dallas

Public Policy on a Budget: Natural Resources and Social Welfare in Developing Economies

Lasmin Goes, University of Texas at Austin

Trade Agreements and Market Reform Credibility

Blair Niece, Coastal Carolina University

Unsolicited Justice: the Impact of FCPA Prosecutions on Corruption and Investment

Jian Xu, Emory University

**Discussant**

Jonas Bunte, University of Texas at Dallas

**2413**

**Authoritarian Politics across the World**

*Thursday*  
12:30 p.m.-1:50 p.m.  
213

**Comparative Politics: Developing Areas**

**Chair**

Joel R. Campbell, Troy University

**Participants**

Ascertaining Types of Military Rule in East Asia

Minseok Jeong, Sogang University

Jongwon Oh, Korea University

Explaining Jokowi's Victory in Indonesia's 2014 Presidential Election: Populism or Clientelism?

Ya-Wen Yu, Tamkang University

Return of the State: Local and International Drivers of NGO Priorities in Bangladesh

Aeshna Badruzzaman, Northeastern University

The State as It Is: Seen and Unseen Dimensions of Politics and Governance in the DR Congo through the Prism of Decentralization Reforms

Lisa Jené, Claremont Graduate University

**Discussants**

Joel R. Campbell, Troy University

Natalie Wenzell Letsa, University of Oklahoma



**2414**

*Thursday*  
12:30 p.m.-1:50 p.m.  
301

**Legislative Agendas****Legislative Politics****Chair**

Jonathan Lewallen, University of Tampa

**Participants**

Building the Border Wall: Congressional Efforts to Support Trump's Immigration Legacy

Carly Schmitt, Indiana State University

Matthew Bergbower, Indiana State University

Intensity and Representation: the Politics of Guns

Gregory Koger, University of Miami

Christopher Mann, Skidmore College

Korean Legislative Voting on War Issues: The Emergence of New Cleavages

Hwalmin Jin, Texas A&amp;M University

Michael Koch, Department of Political Science, Texas A&amp;M

U.S. Congress &amp; Cyber Policy: Bipartisanship in a Partisan World

Tony Gonzales, University of Southern Mississippi

**Discussants**

JoBeth Surface Shafran, Western Carolina University

Nicholas Howard, Auburn University - Montgomery

**2415**

*Thursday*  
12:30 p.m.-1:50 p.m.  
302

**Challenges and Opportunities for Mentoring Undergraduate Research: A Faculty Roundtable****Teaching Political Science****Chair**

Carol Strong, University of Arkansas - Monticello

**Discussants**

Geoffrey Peterson, UW-Eau Claire

Zachary Baumann, Florida Southern College

Juan Carlos Huerta, Texas A&amp;M University-Corpus Christi

**2417**

*Thursday*  
12:30 p.m.-1:50 p.m.  
307

**Legislative Politics in the U.S. States****State Politics****Chair**

Regina Lea Wagner, The University of Alabama

**Participants**

All Work and No Play: The Role of Legislative Staffers in the States

Shannon Jenkins, UMass Dartmouth

Does Political Incivility Reduce Productivity in State Legislatures?

Bryan Gervais, University of Texas at San Antonio

Irwin Morris, University of Maryland, College Park

Growing Tea at the Grassroots: Predicting Tea Party Affiliation in State Legislatures

Charles Russell Hunt, University of Maryland, College Park

Kristen Essel, Brown University

Stella Rouse, University of Maryland, College Park

The Diminishing Role of Legislative Leaders in Term-Limited States

Jordan Butcher, University of Missouri

Who makes good public policy?: Staff professionalism in American State legislatures

Seulhan Lee, University of Missouri-Columbia

**Discussant**

John David Rausch, West Texas A&amp;M University



2418

Thursday

12:30 p.m.-1:50 p.m.

309

**Gender and Politics**

**Race, Ethnicity, and Gender**

**Chair**

Kenicia Wright, University of Central Florida

**Participants**

Gender Bias in Peer Evaluations of Teaching

Kristina Mitchell, Texas Tech University

Rebecca Larsen, Texas Tech University

Partisan Polarization and Gender Socialization in the United States

Andrew Pierce, University of Georgia

Talk Like a Man

Jaclyn Bunch, University of South Alabama

Shelby Savage, University South Alabama

**Discussants**

Kenicia Wright, University of Central Florida

Jaclyn Bunch, University of South Alabama

2419

Thursday

12:30 p.m.-1:50 p.m.

310

**Economic and Political Divisions**

**Public Opinion**

**Chair**

Rachel Navarre, Bridgewater State University

**Participants**

Diagnosing Endogenous Partisanship and Partisan Presidential Approval Bias in Surveys

B Pablo Montagnes, Emory

Zachary Peskowitz, Emory University

From Consensus to Divide: American public opinion toward Israel

Amnon Cavari, IDC

Guy Freedman, University of Texas at Austin

Money or Menace? The Impact of Economic versus Terrorist Events and Evaluations on Political Trust

Amélie Godefroidt, KU Leuven

Silke Goubin, KU Leuven

Which Economy? News Exposure and the Limits of Motivated Reasoning

Ian Anson, UMBC

**Discussants**

Rachel Navarre, Bridgewater State University

Elad KLEIN, Aarhus University

2420

Thursday

12:30 p.m.-1:50 p.m.

311

**President Trump's Populism in Comparative Perspective**

**Presidential/Executive Politics**

**Chair**

Kurt Weyland, University of Texas at Austin

**Discussants**

Elizabeth Simas, University of Houston

Raul Madrid, University of Texas at Austin

Lyn Ragsdale, Rice University

Jeffrey K Tulis, University of Texas at Austin

Kurt Weyland, University of Texas at Austin

**2428**

*Thursday*  
12:30 p.m.-1:50 p.m.  
Salon G

**Federalism and Intergovernmental Relations****State Politics****Chair**

Jeffrey Kraus, Wagner College

**Participants**

A More Perfect Union through Intergovernmental Relationships of Tribes and States

Oscar Loza Hoyos, Rose State College

County Participation in U.S. Federal Immigration Enforcement

Sylvia Gonzalez-Gorman, University of Texas Rio Grande Valley

Diffusion Interrupted: How Preemption Impedes the Transmission of Policy from Blue Cities to Red States

Abigail Matthews, Miami University

Rebecca Kreitzer, University of North Carolina at Chapel Hill

The Effects of State Policy Environments on Access to Healthcare in the Early ACA Era

Michele Deegan, Muhlenberg College

Lanethea Mathews-Schultz, Muhlenberg College

Sabrina Terrizzi, Moravian College

**Discussant**

Jordan Carr Peterson, Texas Christian University

**2506**

*Thursday*  
2:00 p.m.-3:20 p.m.  
205

**The Relevance of Eric Voegelin's work in the 21st century****Political Theory****Chair**

David N Whitney, Nicholls State University

**Participants**

The Origins of Scientism: Revisited

David N Whitney, Nicholls State University

"Liberalism and Its History" for America

David Corey, Baylor

How to Speak About a Gnostic Revolution

Michael Scott Robison, Houston Baptist University

The Comparative Politics of Eric Voegelin

Lee Trepanier, Saginaw Valley State University

**Discussants**

David Corey, Baylor

Lee Trepanier, Saginaw Valley State University

**2507**

*Thursday*  
2:00 p.m.-3:20 p.m.  
207

**Political Theory and Public Policy****Political Theory****Chair**

Bryan-Paul Frost, UL-Lafayette

**Participants**

The Cradle to the Grave: Winston Churchill's Burkean Defense of the Welfare State

Robert J. Lacey, Iona College

On Deliberation and Doctoring: The Ethics of Shared Decision Making in American Health Policy

Liza Williams, Bucknell University

The Radical Implications of Care Ethics for State Institutions and Policies

Daniel Engster, Hobby School of Public Affairs at the University of Houston

**Discussant**

Bryan-Paul Frost, UL-Lafayette



2508

Thursday  
2:00 p.m.-3:20 p.m.  
208

**Novel data, novel measures: measuring judicial personality**

**Judicial Politics**

**Chairs**

Pamela C Corley, Southern Methodist University  
Artemus Ward, Northern Illinois University

**Participants**

Authoritarianism and the Supreme Court: How the justices' information environment affects decision making

Christopher D Kromphardt, Cornell College  
Jeffrey Glas, University of Georgia

Fear, Duty, or Prestige? Why U.S. Supreme Court Justices Follow Public Opinion

Matthew E.K. Hall, University of Notre Dame  
Alison Higgins Merrill, Susquehanna University

What Do Justices Want? Probing the Power of Personality on U.S. Supreme Court Decision Making

Ryan C. Black, Michigan State University  
Ryan Owens, University of Wisconsin-Madison  
Justin Wedeking, University of Kentucky  
Patrick C. Wohlfarth, University of Maryland, College Park

**Discussants**

Joshua Y. Lerner, Northwestern University Pritzker School of Law  
Todd Curry, University of Texas El Paso

2509

Thursday  
2:00 p.m.-3:20 p.m.  
209

**New Methodologies in 'Big Data' Approaches to Political Science**

**Politics, Big Data, and New Technology**

**Chair**

Stuart Soroka, University of Michigan

**Participants**

Content Analyzing Political Tweets using Natural Language Processing: Opportunities and Challenges

Jeff Fine, Clemson University  
D. Hudson Smith, Clemson University  
Nicholas Deas, Clemson University  
Jacob Sargent, Clemson University  
Spencer Shellnut, Clemson University

Predicting Legislative Cleavages from Bill Text

Eric N. Waltenburg, Purdue University  
Janel Jett, Purdue University  
Habi Zhang, Purdue University  
Walter Schostak, Purdue University  
Chris Kulesza, Rice University  
Dan Goldwasser, Purdue University  
Maryam Davoodi, Purdue University

Text-based Ideology Estimation with Reddit Data

Evgenii Nikitin, NYU

**Discussant**

Stuart Soroka, University of Michigan

**2510**

*Thursday*  
2:00 p.m.-3:20 p.m.  
210

**Perceptions of Leaders and the Public in International Politics****International Politics: Conflict and Security****Chair**

Ngoc Phan, Hawaii Pacific University

**Participants**

Do domestic economic conditions moderate the size of audience costs?

Katsuya Nakano, Kobe University

Oh, That's Just Crazy Talk: How Leaders Use Language to Create Perceptions of Irrationality

Jacob Ausderan, Barry University

The Perception of Democratic Society as Sensitive to Casualties and its Impact on Dealing with Strategic Threats: A Comparative Analysis

Pnina Shuker, Bar Ilan University

Will We Help? Race and Public Support for Foreign Policy Overseas

Yao-Yuan Yeh, University of St. Thomas

Charles Wu, Purdue University

How Wartime Experiences Affect Desire for Revenge: Evidence from the Franco-Prussian War

Christopher Chiego, University of Pennsylvania

**Discussant**

Jacob Ausderan, Barry University

**2511**

*Thursday*  
2:00 p.m.-3:20 p.m.  
211

**Explaining the Trump Election****Electoral Politics****Chair**

Jaeyun Sung, Lyon College

**Participants**

"Alt-Right Ideas and Voting for Candidate Trump"

Kyu Chul Shin, West Virginia University

Did the Trump election make a difference to how supportive Americans are of democracy?

Simon Stacey, UMBC

Carolyn Forestiere, University of Maryland, Baltimore County

Trump and Florida in 2016: How he beat two favorite sons (Bush and Rubio)

Matthew Thomas Corrigan, University of North Florida

Twisted Rationality: Prospect Theory and the Rise of Donald Trump

Guido Tiemann, Institute for Advanced Studies, Vienna

Voter Research and Donald Trump's 2016 Presidential Campaign.

Brian M Conley, Suffolk University

**Discussant**

Aaron C Weinschenk, University of Wisconsin-Green Bay



**2512**

*Thursday*  
2:00 p.m.-3:20 p.m.  
212

**Non-state Actors in Armed Conflicts**

**International Politics: Conflict and Security**

**Chair**

Maya Hadar, University of Masaryk

**Participants**

Accommodate Me Or Else: The Escalation of Protests to Civil Wars

Niels H. Appeldorn, Texas A&M University

Know When to Fold 'Em: Political Causes of Rebel Surrender

Michael Gibbs, University of Texas at Austin

Stella Wancke, University of Texas at Austin

Military Professionalization and Civilian Victimization in Civil Wars

Ibrahim Kocaman, University of North Texas

Mustafa Kirisci, University of North Texas

Monopolies of Violence? Civil Insurgency and the Accountability Paradox

Alexei Abrahams, Citizen Lab - University of Toronto

Brandon Merrell, U.C. San Diego

Sovereignty Games, Security, and Resource Politics in Sub-Saharan Africa

Orlandrew E Danzell, Mercyhurst University

Naaborle Sackeyfio, Miami University

Patrick Larue, University Of Texas At Dallas

**Discussant**

Michael Findley, University of Texas at Austin

**2513**

*Thursday*  
2:00 p.m.-3:20 p.m.  
213

**Government Responsivness in China**

**Comparative Politics: Developing Areas**

**Chair**

Xian Huang, Rutgers University

**Participants**

How Authoritarian Responsiveness Fosters Social Unrest: Evidence from China

Siyao ZHENG, Tsinghua University

Local State Responses to Labor Contention in China, 2013-2015

Yuqian Chen, Harvard University

Why Are Things Out of Control? Protest Target and Mass Violence in China

Wei-Feng Tzeng, University of North Texas

Hsin-Hsien Wang, National Chengchi University, Taiwan(R.O.C.)

Courtroom Broadcast in China and Its Effects on Judicial Legitimacy

Dong Yu, University of Iowa

**Discussants**

Jay Chieh Kao, University of Texas

Xian Huang, Rutgers University



**2514**

*Thursday*  
2:00 p.m.-3:20 p.m.  
301

**Author Meets Critics:****Poor Representation: Congress and the Politics of Poverty in the United States****Legislative Politics****Critics**

Michelle Whyman, Duke University  
Beth Reinglod, Emory University  
Andrew J Taylor, North Carolina State University  
Christian R. Grose, University of Southern California

**Author**

Kristina Miler, University of Maryland

**2515**

*Thursday*  
2:00 p.m.-3:20 p.m.  
302

**Building a Robust Political Science Undergraduate Major****Teaching Political Science****Chair**

Shane A Gleason, Texas A&M University Corpus Christi

**Participants**

Building a New Political Science Major from Scratch in the Contemporary Era  
Christopher Lawrence, Middle Georgia State University

Teaching Undergraduates to Read: Faculty Role in Developing Strategic Readers  
Chana M. Solomon-Schwartz, University of Tennessee, Knoxville

Transfer Students and Course Modality: Determinants of Student Success in Political Science  
Kerstin Hamann, University of Central Florida  
Rebecca Glazier, University of Arkansas Little Rock  
Philip H. Pollock, University of Central Florida  
Bruce Wilson, University of Central Florida

**Discussant**

Jeffrey Kraus, Wagner College

**2517**

*Thursday*  
2:00 p.m.-3:20 p.m.  
307

**Political Development in the U.S. States****State Politics****Chair**

John J. McGlennon, College of William & Mary

**Participants**

"A Cindered Capitol": Historic State Capitol Fires and the Growth of State Governments  
Bertram Johnson, Middlebury College

Bilingual Education in California and Texas: The Effects of Subnational Policymaking Contexts on Immigrant Political Incorporation  
Girma Elyot Alifeyo Parris, Case Western Reserve University

Education Reformers or 'Bro Culture': Lifting the Veil on a Dark Money Ballot Question  
Maurice Cunningham, University of Massachusetts at Boston

Policy Diffusion through Pressure Groups in the Gilded Age  
Adam Chamberlain, Coastal Carolina University  
Alixandra B. Yanus, High Point University  
Nicholas Pyeatt, Pennsylvania State University- Altoona

The Politics of Legislature Size: Structures of State Legislatures as Venues for Party Competition, 1900 to 2006  
Jordan Carr Peterson, Texas Christian University  
Nicholas G. Napolio, University of Southern California

**Discussant**

Skip Krueger, University of North Texas



**2518**

*Thursday*  
2:00 p.m.-3:20 p.m.  
309

**The Ballot Box and Identity Politics: How Race and Ethnicity Shapes Elections**

**Race, Ethnicity, and Gender**

**Chair**

Sarah Perez, University of Texas Rio Grande Valley

**Participants**

Asian Americans in California's Top Two Primary

Sara Sadhwani, University of Southern California

It is Race: An analysis of Voting Restrictions post-2008

Ryan M Yonk, Dixie State University

It's Her Turn(Out): Latinas Influence on Latinx Voter Registration

Tana Stamper, University of North Carolina Chapel Hill

Voter Behavior and Immigrant Generations: A Study of the Asian American Community

Cornelia Lawrence, University of Texas at Austin

You Live Where? The Impact of Race and State Level Factors on Turnout in US Presidential Elections

Beth Ginsberg, University of Connecticut

**Discussants**

Rudy Alamillo, University of California, Riverside

Sarah Perez, University of Texas Rio Grande Valley

**2519**

*Thursday*  
2:00 p.m.-3:20 p.m.  
310

**Methods and Measurement in Survey Research**

**Public Opinion**

**Chair**

John Gerring, University of Texas at Austin

**Participants**

An Experimental Comparison Of Worker Types On Amazon's Mechanical Turk

Eric Loepp, UW-Whitewater

Jarrod Kelly, North Carolina Wesleyan

Measuring Liberal Attitudes in Argentina Using Tweets

John Gerring, University of Texas at Austin

Steven Wilson, University of Nevada, Reno

Brendan Apfeld, University of Texas at Austin

Strategic Voter or Strategic Respondent? Survey Mode Effects in Estimating Strategic Voting.

Enrijeta Shino, University of Florida

Trolls vs. Telephones: A Comparison of CATI and Online Survey Methods

Whitney Ross Manzo, Meredith College

David McLennan, Meredith College

What Fraud Looks Like: A Conjoint Analysis to Test Typification Theory on Perceptions of Voter Fraud

Adriano A Udani, University of Missouri - St. Louis

David C. Kimball, University of Missouri - St. Louis

**Discussants**

Mona Krewel, Cornell University

John Henderson, Yale University

**2520**

*Thursday*  
2:00 p.m.-3:20 p.m.  
311

**Executive Agenda Setting****Presidential/Executive Politics****Chair**

Patrick T Hickey, West Virginia University

**Participants**

A Strategic Model of Presidential Targeted Appeals

Jonathan David Klingler, University of Mississippi

Comparing Presidential and Gubernatorial Agenda Setting

Robert Crew, Florida State University

Alexandra Cockerham, Florida State University

The President as Opinion Leader: Public Approval and Environmental Policy-Making

Mark Andrew Kelso, Queens University of Charlotte

The Tug of War: Presidential and Media Agenda Setting in Press Conferences

Annelise Russell, University of Kentucky

Rebecca Eissler, San Francisco State University

**Discussants**

Patrick T Hickey, West Virginia University

Christopher Olds, Fort Hays State University

**2523**

*Thursday*  
2:00 p.m.-3:20 p.m.  
Salon A

**CONFERENCE WITHIN A CONFERENCE****Distruption and Disaster****Methods and Means of Disaster Communication****Chair**

Gina Yannitell Reinhardt, University of Essex

**Participants**

Information, Participation, and Public Trust as Predictors of Support for Disaster-Related Policy Change

Elizabeth Albright, Duke University

Deserai Crow, University of Colorado Denver

Tweeting Against the Wind: The Effectiveness of Government Warnings sent via Twitter during Hurricane Irma

Wen-Jiun Wang, Sam Houston State University

Thomas Haase, Sam Houston State University

Chia-Hsuan Yang, James Madison University

The Effect of Risk Communication in Tornado Scenarios on Individual Preparedness and Resilience

Haley Murphy, Oklahoma State University

Hao-Che Tristan Wu, Oklahoma State University

**Discussant**

Scott Robinson, University of Oklahoma



2524

Thursday  
2:00 p.m.-3:20 p.m.  
Salon B

CONFERENCE WITHIN A CONFERENCE

Positive Political Theory

Policy Implementation

Chair

Peter Bils, Princeton University

Participants

Hierarchies and Promotions in Political Institutions: Accountability and Selection

B Pablo Montagnes, Emory

Stephane Wolton, LSE

Policy Implementation and Noncompliance in Multi-Level Political Systems

Joshua Camden Fjelstul, Emory University

Revolving Doors

Ryan Hubert, University of California, Davis

Janna King Rezaee, USC Price School

The Probability of Violating Arrow's Conditions

Keith Dougherty, University of Georgia

Jac Heckelman, Wake Forest University

Discussant

Benjamin G. Ogden, Texas A&M University

2525

Thursday  
2:00 p.m.-3:20 p.m.  
Salon C

CONFERENCE WITHIN A CONFERENCE

Politics of Authoritarian Regimes

Regime (in)stability and regime transitions

Chair

Edmund Malesky, Duke University

Participants

Political regimes and higher education

Florian Hollenbach, Texas A&M

Jan Pierskalla, OSU

At Risk: Thresholds of democratic breakdown

Anne Meng, Virginia

Benjamin Helms, Virginia

Jonathan Kropko, Virginia

David Leblang, Virginia

Stand where you sit: Democratic values and competition

Dimitar Gueorguiev, Syracuse

The king can do no wrong: Blame avoidance and regime stability under authoritarian rule

Scott Williamson, Stanford

Discussants

Edmund Malesky, Duke University

John Reuter, UWM

Regime (in)stability and regime transitions

2528

Thursday  
2:00 p.m.-3:20 p.m.  
Salon G

Author Meets Critics: Party Polarization in America, The War Over Two Social Contracts

Political Parties

Chair

Sean Theriault, University of Texas

Discussants

Jon Bond, Texas A&M University

Bryan Jones, The University of Texas at Austin

B. Dan Wood, Texas A&M University

Soren Jordan, Auburn University

**2607**

*Thursday*  
3:30 p.m.-4:50 p.m.  
207

**Roundtable on Jeffrey Church, Nietzsche's Culture of Humanity****Political Theory****Chair**

Paul E Kirkland, Carthage College

**Discussants**

Jeffrey Church, University of Houston

Daniel Conway, Texas A&M University

Lawrence James Hatab, Old Dominion University

Jason Caro, University of Houston-Downtown

Iain Patrick Morrisson, The Honors College, University of Houston

**2608**

*Thursday*  
3:30 p.m.-4:50 p.m.  
208

**Extrajudicial forces****Judicial Politics****Chair**

Maureen Therese Stobb, Georgia Southern University

**Participants**

2 Legit 2 Quit? Civil Society Activism and Judicial Defection Against Autocratic Backsliding

Laura Siltanen Hosman, University of Denver

Judicial Policy Making in Complex Systems: Activist Judicial Review as Policy Attention

Maoz Rosenthal, Inter Disciplinary Center (IDC) Herzliya

Stand by Me: How Do Indigenous Rights Fare at the IACHR?

Rebecca Reid, UTEP

Political Context and Bottom-Up Diffusion of Law: the Case of "Public Figure" in China

Yi Zhao, Grand Valley State University

Mark Richards, Grand Valley State University

Agenda Setting in Cause Lawyering Organizations

David Trowbridge, Middle Tennessee State University

**Discussant**

Shannon Ishiyama Smithey, Westminster College

**2609**

*Thursday*  
3:30 p.m.-4:50 p.m.  
209

**'Big Data' Approaches to Propaganda, Autocracy and Cyberattacks****Politics, Big Data, and New Technology****Chair**

Dan Hiaeshutter-Rice, University of Michigan

**Participants**

Autocratic Propaganda in Comparative Perspective

Brett Carter, University of Southern California

Erin Baggott Carter, University of Southern California

Cyberattack Initiation

Lance Young Hunter, Augusta University

Craig Douglas Albert, Augusta University

Eric Garrett, Augusta University

Online Activism: What Social Media Analysis Reveals About Justice Mobilization for Syria

Nitin Agarwal, University of Arkansas at Little Rock

Eric Wiebelhaus-Brahm, University of Arkansas at Little Rock

The Propaganda Value of Refugees

Nikolay Marinov, University of Houston

**Discussant**

Dan Hiaeshutter-Rice, University of Michigan



**2610**

*Thursday*  
3:30 p.m.-4:50 p.m.  
210

**Domestic Politics and International Conflict**

**International Politics: Conflict and Security**

**Chair**

Matthew Clary, Auburn University

**Participants**

Audience Costs ... with Chinese Characteristics?

Ray Thomas Hartman, Seoul National University

Autocratic Transitions and Diversionary Conflict

Dmitriy Nurullayev, Louisiana State University

Compelling Targets: Democratic Regimes and Coercive Success

Matt Koji Scroggs, Christopher Newport University

Domestic Politics and International Bargaining: non-parametric combination analysis of a survey experiment

Yeon Kyung Grace Park, Emory University

Vetoing the Peace: The Agency Dilemma in Crisis Decision-Making

Brandon Merrell, U.C. San Diego

**Discussant**

Cathy Wu, Old Dominion University

**2611**

*Thursday*  
3:30 p.m.-4:50 p.m.  
211

**Participation in Politics**

**Electoral Politics**

**Chair**

James W Endersby, University of Missouri

**Participants**

Do email messages suppress turnout on election day? Experimental evidence from the 2016 general election

Michael U Rivera, University of California, Berkeley

Douglas Alex Hughes, University of California, Berkeley

Micah Gell-Redman, University of Georgia

What Causes the Honeymoon? Prime Ministers and Post-Election Popularity

Feodor Snagovsky, Australian National University

Mind the (Participation) Gap: Vouchers, Voting, and Visibility

Abby Wood, USC

Christopher Elmendorf, UC Davis

Douglas Spencer, University of Chicago

The Racial Contours of the Relationship between Voter Turnout and Partisan Outcomes

Michael D Martinez, University of Florida

Jeff Gill, American University

When Do (and Don't) Politicians Use Populist Rhetoric? A Mobilization Model of Populism

Alexander Kustov, Princeton University

Yaoyao Dai, PSU

**Discussants**

James W Endersby, University of Missouri

Thomas Gray, University of Texas at Dallas



**2612**

*Thursday*  
3:30 p.m.-4:50 p.m.  
212

**International Finance and Financial crises****International Politics: Global Issues and IPE****Chair**

Pablo M. Pinto, University of Houston

**Participants**

Analysis of the Potential Brexit Impact on the European Union and the United Kingdom

Peter Csanyi, University of Economics in Bratislava

Banks of a Feather Swap Together: Social Similarity and Currency Swaps During the 2008 Financial Crisis

Tim Marple, University of California, Berkeley

Competition and Cooperation in the Export Credit Regime

Jonas Bunte, University of Texas at Dallas

Geoffrey Gertz, Brookings Institute

Alexandra Zeitz, University of Oxford

Effects of International Debt on Economic Growth in Emerging Market Economies

Kelly A Stone, Western Kentucky University

Political Outcomes of Financial Crisis: Evidence from Municipal Elections in Brazil

Marianne Batista, University of Pittsburgh

**Discussant**

Blair Niece, Coastal Carolina University

**2613**

*Thursday*  
3:30 p.m.-4:50 p.m.  
213

**The Role of Elections in Developing Countries****Comparative Politics: Developing Areas****Chair**

Nicholas Kerr, University of Florida

**Participants**

Kickbacks and Limits on Campaign Donations

Saad Gulzar, Department of Political Science, Stanford

Miguel Rueda, Emory University

Nelson A. Ruiz, University of Oxford

Power of Persuasion: Regime Legitimation During Authoritarian Elections

Christopher Francis Patane, Sam Houston State University

Turn Me On: The Politicization of Socio-Political and Socio-Economic Issues by African Incumbent Parties.

Rafael Oganessian, University of Nevada, Las Vegas

Jonathan-Georges Mehanna, University of Nevada, Las Vegas

Voter Support for Elite Politics in Africa? Evidence from a Survey Experiment in Cote d'Ivoire and Uganda

Nathaniel Terence Cogley, Tarleton State University

The Uses of Public Policies: Electoral Cycles in Social Programs in Brazil

Natalia Bueno, Emory University

**Discussants**

Nicholas Kerr, University of Florida

Donghyun Danny Choi, University of Pennsylvania



2614

Thursday

3:30 p.m.-4:50 p.m.

301

Article I Meets Article II

Legislative Politics

Chair

Anthony Lister Ives, Texas A&M University

Participants

Better Left Unsaid: The Connection Between Members of Congress, Presidents, and Political Ambiguity

Grace Pittman, Georgia Southern University

Joshua Kennedy, Georgia Southern University

Incentives for Bipartisanship: Why Opposition Members Defect to the President

Travis Baker, University of California Center Sacramento

Jordan Kujala, University of California Center Sacramento

The Legislative Veto and the Subversion of the Constitution's Political Architecture

Thomas Bell, University of Texas at Austin

The (Police) Agency Problem: Police Use of Deadly Force

Scott J Cook, Texas A&M University

David Fortunato, Texas A&M University

Discussant

Joel Sievert, Texas Tech University

2615

Thursday

3:30 p.m.-4:50 p.m.

302

Experiential Teaching and Learning in Political Science

Teaching Political Science

Chair

Brian D Roberts, Principia College

Participants

Dawgs at the Door: Efficacy, Local Politics, and the Inaugural UMBC Retriever Exit Poll

Ian Anson, UMBC

"Experiential Learning among Native Americans: Challenges, Opportunities, and Insights for Political Scientists"

Richard Steven Conley, University of Florida

Internships: Good, Bad and Where do we go from here

Bobbi Gentry, Bridgewater College

Internships: Who's doing what?

Sue Ann Skipworth, University of Mississippi

Discussant

Brian D Roberts, Principia College

**2617**

*Thursday*  
3:30 p.m.-4:50 p.m.  
307

**Gender, Race, and Religion in American Politics****Religion and Politics****Chair**

Kevin den Dulk, Calvin College

**Participants**

Multiracial Churches: Are their Black and White Parishioners different?

Brad Lockerbie, East Carolina University

Peter Wielhouwer, Western Michigan University

Clergywomen and "Women's Issues": Women's Substantive Representation in American Congregations

Cammie Jo Bolin, Georgetown University

Racial Limitations on the Gender, Risk, Religion & Politics Model

Mirya Holman, Tulane University

Amanda Friesen, IUPUI

Religion and the Politics of Race: Descriptive Representation and African American Interests in the Senate

John McTague, Towson University

Shanna Pearson-Merkowitz, University of Rhode Island

**Discussant**

Brandon Rudolph Davis, Brown University

**2618**

*Thursday*  
3:30 p.m.-4:50 p.m.  
309

**Political Attitudes and Identity Politics****Race, Ethnicity, and Gender****Chair**

Hannah Walker, Rutgers University

**Participants**

Manipulating White Identification & the Consequences for Intergroup Emotions

Kristine Kay-Erkiletian, UC Berkeley

Racial Attitudes and Varying Expectations of Publicity: Letters to the Editor and Legislators on Civil Rights in the 1960s

Neal Allen, Wichita State University

Kylie Cameron, Wichita State University

Jaiden Soupene, Wichita State University

The New American Identity: Assimilation in the Age of Identity Politics

Kasia Hinkson, University of Houston

The Zeal of the Convert: Corruption, Immigration, and Latino Trust in the Government

Charles Joshua Mays, University of Delaware

Whites' Assessments of Police Violence using a Survey Experiment

Kiela Crabtree, University of Michigan, Ann Arbor

Nicole Yadon, University of Michigan

**Discussants**

Hannah Walker, Rutgers University

Aaron Rosenthal, Simmons University



**2619**

*Thursday*  
3:30 p.m.-4:50 p.m.  
310

**Political Attitudes and Connections to Government**

**Public Opinion**

**Chair**

Kent Tedin, University of Houston

**Participants**

Accountability in the Eyes of Voters: The Impact of Perceived Issue Agreement in a Party-Polarized Electorate

Stephen Ansolabehere, Harvard University

Shiro Kuriwaki, Harvard University

American Authoritarianism: Attitudes as Determinants of Support for Authoritarian Regimes

Alexandra T Middlewood, University of Kansas

Rachel E Finnell, University of Kansas

Do Interest Group Endorsements Help Voters Hold Representatives Accountable?

David Broockman, Stanford

Gabriel Lenz, Berkeley

Aaron Kaufman, Harvard

Political Knowledge and Education: Alternative Explanations?

Yulmin Park, University of Texas at Austin

The Impact of the Environmental Connection and Governmental Characteristics on Prime Ministers' Popularity Ratings: Evidence from Israel

Alon Peretz Kraitzman, Michigan State University

Charles W. Ostrom, Michigan State University

**Discussants**

Tabitha Bonilla, Northwestern University

Chris Tausanovitch, University of California - Los Angeles

**2620**

*Thursday*  
3:30 p.m.-4:50 p.m.  
311

**The Administrative Presidency**

**Presidential/Executive Politics**

**Chair**

Ashley Moraguez, UNC Asheville

**Participants**

Assessing Trump's White House

Matthew J. Dickinson, Middlebury College

Martin Naunov, Middlebury College

Bring Out the Best: Testing Models of Loyalty-Competence Tradeoffs in Presidential Appointments

Richard Waterman, University of Kentucky

Yu Ouyang, Purdue University Northwest

Control without Confirmation: The Politics of Vacancies in Presidential Appointments

Christina M Kinane, University of Michigan

The Structure of Appointment Politics: Consistency or Change?

Gary Hollibaugh, University of Pittsburgh

Lawrence Rothenberg, University of Rochester

**Discussant**

Ashley Moraguez, UNC Asheville

**2623****CONFERENCE WITHIN A CONFERENCE****Distruption and Disaster**

*Thursday*  
3:30 p.m.-4:50 p.m.  
Salon A

**Round table on Focusing Events****Chair**

Rob DeLeo, Bentley University

**Discussants**

Cherie Maestas, University of North Carolina Charlotte

Scott Robinson, University of Oklahoma

Tom Birkland, North Carolina State University

Elizabeth Shanahan, Montana State University

**2624****CONFERENCE WITHIN A CONFERENCE****Positive Political Theory**

*Thursday*  
3:30 p.m.-4:50 p.m.  
Salon B

**Executive Branch****Chair**

Ryan Hubert, University of California, Davis

**Participants**

Disproportionate Policy Responses and Executive Expertise

Peter Bills, Princeton University

Endogenous Interest Group Power and Presidential Unilateral Action

David Robert Foster, University of California, Berkeley

Federalism and Ideology

Anna Wilke, Columbia University

Michael Ting, Columbia University

Georgiy Syunyaev, Columbia University

Separation of Powers, Elections, and Persuasion in Policy Reform

Myunghoon Kang, Washington University in St. Louis

Talking Points

Korhan Kocak, Princeton University

**Discussant**

Dan Alexander, Vanderbilt University

**2625****CONFERENCE WITHIN A CONFERENCE****Politics of Authoritarian Regimes**

*Thursday*  
3:30 p.m.-4:50 p.m.  
Salon C

**Elections and legislatures in authoritarian regimes****Chair**

Quintin Beazer, FSU

**Participants**

Testing legislator responsiveness to citizens and firms in the Vietnamese National Assembly:

A field experiment

Edmund Malesky, Duke University

Jason Todd, Duke University

Anh Le, Duke

Anh Tran, Indiana

The origins of electoral opposition under authoritarian rule: Evidence from Kuwait

Tavana Daniel, Princeton

Candidate filtering: The strategic use of electoral fraud in Russia

David Szakonyi, GWU

Apathy or activism? Examining the determinants of pro-regime mobilization in Russia

John Reuter, UWM

Noah Buckley, NYU Abu Dhabi

**Discussants**

Quintin Beazer, FSU

Florian Hollenbach, Texas A&M



**2626**

*Thursday*  
3:30 p.m.-4:50 p.m.  
Salon E

**Introduction to Tableau Public for Data Analysis & Visualization**

**Program Chair's Panels**

**Chair**

Roudabeh Kishi, University of Wisconsin - Madison

**2706**

*Thursday*  
5:00 p.m.-6:20 p.m.  
205

**American Founding Thought**

**Political Theory**

**Chair**

Paul R. DeHart, Texas State University

**Participants**

"Decision, Activity, Secrecy and Despatch": The Intellectual Origins of Hamilton's Rhetoric in Federalist No. 70

Jeremy Bailey, University of Houston

Haimo Li, University of Houston

Jefferson, Adams, and the Debate over Censorship

Bruce Hunt, Angelo State University

Robert Ross, Utah State University

Reconsidering the Relation between Political Equality and Economic Inequality: The Founders' View

David Lewis Schaefer, college of the holy cross

The Civic Education of the Spirit of Commerce: Franklin on Ambition and Enterprise.

Geoffrey Kellow, Carleton University

The Political Theology of the American Founding

Justin Dyer, University of Missouri

**Discussant**

Alin Fumurescu, University of Houston

**2707**

*Thursday*  
5:00 p.m.-6:20 p.m.  
207

**Liberalism's Discontents**

**Political Theory**

**Chair**

Amber Knight, The University of North Carolina at Charlotte

**Participants**

Political theory and the trauma of the twentieth century: Liberalism of Anxiety

Paul Babbitt, Southern Arkansas University

The Erosional Symptoms of Modernity

Sylvia Gonzalez, Louisiana State University

The Politics of Self-Help: The pursuit of happiness and the loss of the common good

Christie Maloyed, University of Louisiana at Lafayette

**Discussant**

David Corey, Baylor



**2708**

*Thursday*  
5:00 p.m.-6:20 p.m.  
208

**Novel data, novel measures: the state of state courts****Judicial Politics****Chair**

Wendy L. Martinek, Binghamton University

**Participants**

The Politics of Self-Assignment in State Supreme Courts

Meghan E. Leonard, Illinois State University

Joseph V Ross, Florida Gulf Coast University

Do Judicial Selection Mechanisms Influence Judges Voting Behavior?

Jason Harold Windett, Mr

Matthew E.K. Hall, University of Notre Dame

Jeff Harden, Notre Dame

Morgan Hazelton, Saint Louis University

The Impact of Judicial Selection Methods on Judicial Behavior:

A Synthetic Controls Analysis of State Supreme Courts

Kristen Renberg, Duke University

The Effects of Institutional Rules and Structure on Compliance in State Judicial Hierarchies

Justin Kingsland, Georgia State University

**Discussants**

Jeffrey Budziak, Western Kentucky University

Benjamin J Kassow, University of North Dakota

**2709**

*Thursday*  
5:00 p.m.-6:20 p.m.  
209

**Comparative Party Policy Strategies****Political Parties****Chair**

Debra Lynn Leiter, University of Missouri-Kansas City

**Participants**

Entering Niche Space: An Electoral Strategy for the Mainstream Right

Matthew Bergman, UC San Diego

Henry Flatt, UT Austin

Examining the (Niche) Electoral Successes of Radical Right Parties

Lewis Alexander Luartz, University of California, Riverside

When Copycats Go Astray: An Individual-Level Study of the Electoral Effects of Mainstream Parties Responding to Niche Parties

Christopher Williams, University of Arkansas at Little Rock

Maurits Meijers, Radboud University

Campaign Valence Rhetoric and Vote Choice in Europe: How do Self-Praises and Valence Attacks Affect Vote Choice?

Zeynep Somer-Topcu, University of Texas at Austin

Daniel Weitzel, University of Texas at Austin

**Discussant**

Debra Lynn Leiter, University of Missouri-Kansas City



2710

**Political Institutions, Political Elites, and Race**

*Thursday*

**Race, Ethnicity, and Gender**

5:00 p.m.-6:20 p.m.

**Participants**

210

Constituency Influence in Minority Legislators' Substantive Representation from the Perspective of Strategic Behavior

**Ji Yeon Hong**, University of Iowa

Elite Rhetoric and the Social Desirability Bias

**Nicolas Martin Anspach**, York College of Pennsylvania

Structural and Societal Considerations of Women's Representation in State Legislatures: An Intersectional Analysis

**Mary Ellen Kempf**, Elon University

Submerged for Some: Government Visibility, Race, and the Decline of American Political Trust

**Aaron Rosenthal**, Simmons University

Why are African American Governors and U.S. Senators So Rare? Exploring White Voters' Responses to African American Statewide Candidates

**Matt Tokeshi**, Williams College

**Discussant**

**Beth Ginsberg**, University of Connecticut

2711

**Representation & Electoral Determinants of Elite Behavior**

*Thursday*

**Electoral Politics**

5:00 p.m.-6:20 p.m.

**Chair**

211

**Jack Collens**, Siena College

**Participants**

How Partisan is Local Law Enforcement? Evidence from Sheriff Cooperation with Immigration Authorities

**Daniel Thompson**, Stanford University

Is Less More? Measuring the Effectiveness of Candidates' Non-Answers

**David Niven**, U of Cincinnati

The Rise and Fall of the IDC in the New York State Senate

**Jeffrey Kraus**, Wagner College

**Discussant**

**Michael J Faber**, Texas State University

**2712**

*Thursday*  
5:00 p.m.-6:20 p.m.  
212

**Politics and Foreign Direct Investment****International Politics: Global Issues and IPE****Chair**

Erica Owen, University of Pittsburgh

**Participants**

Does Joining International Transparency Initiatives Draw More FDI?

Haeyong Lim, University of Houston

FDI, regime type and technological spillover

Islam Rizvanoghlu, University of Houston

Ulkar Imamverdiyeva, University of Houston

Moving Bars and Strategic Silence in International Investment Arbitration

Rachel Wellhausen, The University of Texas at Austin

Leslie Johns, UCLA

The impact of political relations on foreign divestment

Di Wang, University of Texas at Austin

Robert Weiner, George Washington University

Migrants, Rule of Law, and Foreign Direct Investment: Reconsidering the Influence of Immigration on Financial Flows

Tatsiana Kulakevich, University of South Florida

**Discussant**

Nathan Jensen, University of Texas at Austin

**2713**

*Thursday*  
5:00 p.m.-6:20 p.m.  
213

**Government Behavior in China****Comparative Politics: Developing Areas****Chair**

Yao-Yuan Yeh, University of St. Thomas

**Participants**

Lobbying within the Party-state: The Rising Policy Influence of Private Entrepreneurs in China

Dongya Huang, Sun Yat-Sen University

Minglu Chen, The University of Sydney

Monitoring Corruption and the Supply of Politicians: Evidence from China

Wenhui Yang, University of Texas at Austin

Talking in Slogans: How Public Statements of Chinese Ruling Elites Reveal Their Differences

Yin Yuan, University of California, San Diego

Media Exposure and Bureaucratic Incentives in Authoritarian Regimes

Xiaoshu Gui, Duke University

Social Cleavages and Preferences for Government Redistribution in China

Xian Huang, Rutgers University

**Discussants**

Yao-Yuan Yeh, University of St. Thomas

Siyao ZHENG, Tsinghua University



**2714**

*Thursday*  
5:00 p.m.-6:20 p.m.  
301

**Legislative Districts and Candidates**

**Legislative Politics**

**Chair**

Matthew Bergbower, Indiana State University

**Participants**

Analysis of Legislative Apportionment and District Allocation

Allen Brierly, INDEPENDENT SCHOLAR

A Proportionality Standard for Redistricting

Tom Brunell, UT Dallas

Candidate Quality and the Delayed Republican Takeover of Southern State Legislatures

Sean Evans, Union University

Electoral Competition in State Legislative Races and the Effects of Term Limits and Gerrymandering

Anthony Jesuale, Wayne State University

Save Havens or Facilitators: How Institutions shape Representation

Cynthia R. Rugeley, University of Minnesota Duluth

**Discussants**

Dan Alexander, Vanderbilt University

Justin H Phillips, Columbia University

**2715**

*Thursday*  
5:00 p.m.-6:20 p.m.  
302

**Innovations in Teaching and Learning with the Core Curriculum**

**Teaching Political Science**

**Chair**

Amy Denn Perry, Texas State University

**Participants**

Assessing a Political Science Learning Community

Linda Kay Mancillas, Georgia Gwinnett College

Peter Brusoe, Bloomberg Government

Online peer interactive collaborative teaching and learning

Anita Chadha, university of houston, downtown

Using Online Tools to Increase Instructor Presence in Introductory Government Courses

Nathan Keith Mitchell, Prairie View A&M University

John Starne, Prairie View A&M University

Pleading Pathos - Pedagogical Approach to Fake News

Maria I Gabryszewska, Lone Star College - CyFair

Bibek Chand, Florida International University

**Discussant**

Gloria Christina Cox, University of North Texas

**2717**

*Thursday*  
5:00 p.m.-6:20 p.m.  
307

**Determinants of Public Policy in the U.S. States****State Politics****Chair**

Sylvia Gonzalez-Gorman, University of Texas Rio Grande Valley

**Participants**

Corporate Reactions to Minimum Wage Legislative Threat

Julia Valdes, University of California Irvine

Salience, Scientific Uncertainty, and the Agenda-Setting Power of Science

Rebecca Bromley-Trujillo, Christopher Newport University

Andrew Karch, University of Minnesota

Selection or Adaptation: Selection or Adaptation: Identifying the Mechanisms of Spillover Responsiveness

Desmond Wallace, University of Iowa

The Political Business Cycle of Tax Policy in the U.S. States

Skip Krueger, University of North Texas

HyungGun Park, University of North Texas

What explains the adoption of comprehensive body-worn camera legislation in the U.S? A fuzzy set qualitative comparative analysis of 50 states

Sunyoung Pyo, SUNY Albany

**Discussant**

Jonathan Winburn, University of Mississippi

**2718**

*Thursday*  
5:00 p.m.-6:20 p.m.  
309

**Organized Interests and Public Policymaking****Public Policy****Chair**

Clare Brock, Texas Woman's University

**Participants**

Effective or Evicted? How Landlord Lobbying Affects Eviction Rates in the United States

Rosalie Swingle, Oklahoma State University

Delegating Responsibility in the Aftermath of Disaster: Private Contractors and Insurers as Non-state Actors

Daniel Sledge, UT-Arlington

Herschel Thomas, Univ of Texas at Arlington

How Policy Contact Shapes Social Constructions of Politically Relevant Groups

Rebecca Kreitzer, University of North Carolina at Chapel Hill

Elizabeth Maltby, University of Nevada, Las Vegas

**Discussants**

EJ Fagan, University of Texas at Austin

Maraam A Dwidar, The University of Texas at Austin



2719

Thursday  
5:00 p.m.-6:20 p.m.  
310

**Public Attitudes, Opinions, Intensity, and Interest**

**Public Opinion**

**Chair**

Alexandra T Middlewood, University of Kansas

**Participants**

Are Two Better Than One? Evaluating the Effects of Multiple Cues on Policy Opinions

Alexander Davis, University of Oklahoma

Contentedness and Political Interest

Sarah Heise, Ms.

Measuring Preference Intensity

Chris Tausanovitch, University of California - Los Angeles

Policy or Process? The Sources of Citizens' Opinions about Tax Reform

Logan Dancey, Wesleyan

Erika Franklin Fowler, Wesleyan

Sarah Gollust, University of Minnesota

Geoffrey Sheagley, University of Georgia

Should They Stay or Should They Go Now?: A Conjoint Experiment on Attitudes Toward Deportation

Anja Kilibarda, Columbia University in the City of New York

**Discussants**

Amnon Cavari, IDC

Logan Dancey, Wesleyan

2720

Thursday  
5:00 p.m.-6:20 p.m.  
311

**Information Across Media Systems and Regime Types**

**Media and Politics**

**Chair**

Newly Paul, University of North Texas

**Participants**

Media and Politics: The Hungarian Media Network After 2010

Attila Farkas, Eotvos Lorand University

Media Freedom in the Shadow of a Coup

Raphael Boleslavsky, University of Miami

Mehdi Shadmehr, University of Chicago Harris School

Konstantin Sonin, University of Chicago Harris School

Social Media's Role in Instigating Protests and Framing the 2011 Egyptian Uprising

Asif Waheed Siddiqui, University of Nevada, Reno

Reading Is Believing: The Effect of Frames in Communication on National Identities in Israel

Maya Hadar, University of Masaryk

Media and Politics in Africa: the Case of Cameroon in Central Africa

Felicitas Aquegho Yari, Southern University and A&M College, Baton Rouge, LA

**Discussant**

Ping Xu, University of Rhode Island



**2723**

*Thursday*  
5:00 p.m.-6:20 p.m.  
Salon A

**CONFERENCE WITHIN A CONFERENCE****Distruption and Disaster****Researching Disaster Resilience and Behavior with Text and Content Analysis****Chair**

Ashley Dyan Ross, Texas A&M University at Galveston

**Participants**

Automated Text Analysis: Investigating Perspectives of International Humanitarian Organizations on Local Organizational Cooperation

Michelle Reddy, Stanford University

Should I Stay or Should I Go? An Experimental Test of Citizen Compliance with Hurricane Evacuation Orders

Jennifer M. Connolly, University of Miami

Casey Klofstad, University of Miami

Joseph E Uscinski, University of Miami

What can Computerized Text Mining Tell Us about Disaster Resilience? Investigating Resilience Plans

Gina Yannitell Reinhardt, University of Essex

Kakia Chatsiou, University of Essex

Locally-led Disaster Management - Exploring the role of community based organisations in local disaster management in Australia

Lex Drennan, Griffith University

Using Computerized Text Analysis to Understand the Ebola Crisis

Leah Windsor, University of Memphis

Robert Ostergard, University of Nevada, Reno

**Discussants**

Andrew Delton, Stony Brook University

Kathleen Hale, Auburn University

Computerized text analysis has recently surged in popularity as a tool for investigating fundamental questions in political science. This panel explores text analysis via computerized and non-computerized methods.

**2725**

*Thursday*  
5:00 p.m.-6:20 p.m.  
Salon C

**CONFERENCE WITHIN A CONFERENCE****Politics of Authoritarian Regimes****Workshop on V-DEM Cross-National Data Collection****2840**

*Thursday*  
6:30 p.m.-9:00 p.m.  
Salon E

**FILM EVENT: Postcards From the Great Divide****Program Chair's Panels****Chair**

Jocelyn Evans, University of West Florida

**Discussants**

Juan Carlos Huerta, Texas A&M University-Corpus Christi

Nancy Sims, Nancy Sims, LLC

Martin Johnson, Louisiana State University

Paul Stekler, University of Texas, Austin

**2939**

*Thursday*  
7:30 p.m.-9:00 p.m.  
Salon D

**Welcome Reception****Meetings**

Welcome to SPSA2019!



**3102**

**Bureaucratic Decision-making: Interests, Influence, and Public Opinion**

*Friday*

**Bureaucratic Politics**

8:00 a.m.-9:20 a.m.

**Chair**

201

**John E Brooks**, Auburn University, Montgomery

**Participants**

Bureaucratic Responsiveness to LGBT Americans

**Kenneth Lowande**, University of Michigan

**Andrew Proctor**, Princeton University

Finding the Beneficiary: Inside the Bureaucratic Network of Public Pension Fund Governance Bodies & their Investment Choices

**Caitlin Marie McGowan**, Georgetown University

How the Sausage Gets Made: An Experiment in Shaping Public Opinion of the Administrative State

**Colin Angus Leslie**, University of Southern California

**Anthony W. Orlando**, California State Polytechnic University, Pomona

**William George Resh**, University of Southern California

Meetings, Comments, and the Distributive Politics of Rulemaking: Evidence from Dodd-Frank

**Brian Libgober**, Yale University

**Discussants**

**John E Brooks**, Auburn University, Montgomery

**Scott Limbocker**, United States Military Academy

**3103**

**Foreign precedent**

*Friday*

**Judicial Politics**

8:00 a.m.-9:20 a.m.

**Chair**

202

**Kyla Stepp**, Central Michigan University

**Participants**

The Use of Foreign Precedent and Support for the Supreme Court

**Jay Krehbiel**, West Virginia University

A Deliberative Democratic Defense of Transnational Constitutional "Borrowing"

**Laura Back**, University of Washington

Reasoning Globally: With a Little Help from Their Friends

**Elli Menounou**, University of Southern California

The Debate between Justices Scalia and Breyer over the Meaning of the Constitution

**Stephen Phillips**, Belhaven University

**Discussant**

**Banks Prescott Miller**, Univ. of Texas at Dallas

**3104****Group Bias, Prejudice, and Discrimination***Friday***Political Psychology**

8:00 a.m.-9:20 a.m.

**Participants**

203

Romantic Partner Sorting and Discrimination: Do Interracial Families Differ on Views towards Minority Discrimination

**Ngoc Phan**, Hawaii Pacific University

**Natasha Altema McNeely**, University of Texas Rio Grande Valley

**Edward D. Vargas**, Arizona State University

When Words Become Threats: The Impact of Hispanic/Latino Racialization on Immigration Attitudes among Whites

**Alejandro Honeker**, University of Pittsburgh

Triggering Social Fear: Issue Framing and Attitudes Toward Immigrants

**Matthew Bufford**, University of Georgia

Intergroup bias and attitudes on felon disenfranchisement

**Klara Fredriksson**, University of Texas at Austin

**Discussants**

**Mark Peffley**, University of Kentucky

**Samara Klar**, University of Arizona

**3105****Immigration and Nativism in American Political Development***Friday***American Political Development**

8:00 a.m.-9:20 a.m.

**Participants**

204

Assembling Immigration Detention

**Dustin Ken Ellis**, University of Oregon

Immigrant Political Incorporation & Sub-National Contexts: Comparing Policy Development in NRW Islamic Religious Instruction v. California Bilingual Education

**Girma Elyot Alifeyo Parris**, Case Western Reserve University

No Nation Left Behind? Mass Schooling, Assimilation, and National Identity Formation

**Soumyajit Mazumder**, Harvard University

The Politics of Discontent: Evaluating the Know-Nothings

**Justin Moeller**, West Texas A&M University

**Discussant**

**Anna Law**, CUNY Brooklyn College



**3106**

*Friday*

8:00 a.m.-9:20 a.m.

205

**American Political Thought in the Civil War and Beyond**

**Political Theory**

**Chair**

Jason Maloy, University of Louisiana, Lafayette

**Participants**

A Tale of Two Speeches: A Machiavellian Reading of Lincoln's Political Religion

Alexios Alexander, Eastern University

John C. Calhoun and John Taylor of Caroline: A Contrast Revealing An Interesting Division in the Early State-Rights School

Clifford Humphrey, Hillsdale College

'Languages of the Unheard': Martin Luther King, Jr. and Politics as Dissent

Micah Akuezue, UCLA

Lincoln and Machiavelli: Two Diverse Humors and the Problem of Perpetuation.

Jeong Hwan Bae, University of Notre Dame

The Tyranny of Reason, The Persistence of Political Theology, & The Possibility of Politics: Yuval Levin & Mark Lilla on Liberty and America

Trevor Shelley, Arizona State University, School of Civic & Economic Thought & Leadership

**Discussant**

Christie Maloyed, University of Louisiana at Lafayette

**3107**

*Friday*

8:00 a.m.-9:20 a.m.

207

**Mill and Tocqueville**

**Political Theory**

**Chair**

Jeffrey K Tulis, University of Texas at Austin

**Participants**

John Stuart Mill on Deference in Democracy

Alec Arellano, University of Texas at Austin

The Primacy of Progress in On Liberty: Mill, Comte, and Freedom's Utility for Progress

Vince Bagnulo, Texas State University

Tocqueville, Historicism, and the Origins of Modernity

Keegan Callanan, Middlebury College

Tocqueville on the Decadence of Democratic Compassion

Lewis Hoss, Northern Illinois University

**Discussant**

Alec Arellano, University of Texas at Austin

**3108****Novel data, novel measures: comparative decision making***Friday***Judicial Politics**

8:00 a.m.-9:20 a.m.

**Chair**

208

Willam M Myers, University of Tampa

**Participants**

Estimating ideology on Mixed Appointment Courts

Lydia Tiede, University of Houston

Tanya Bagashka, University of Houston

State Compliance, Selection Effects, and IACHR Strategic Behavior

Rebecca Reid, UTEP

The Law of Inequality: Caseload Representation on High Courts

Kelsey M. Martin-Morales, University of South Carolina

Madison R. Swiney, University of South Carolina

Susanne Schorpp, Georgia State University

Kirk A. Randazzo, University of South Carolina

The Judicial Role: A Comparative Analysis of Judges and Judicial Deliberations

Benjamin Bricker, Southern Illinois University

**Discussants**

John Szmer, University of North Carolina at Charlotte

Morgan Hazelton, Saint Louis University

**3109****Parliaments, Coalitions, and Preferences***Friday***Political Parties**

8:00 a.m.-9:20 a.m.

**Chair**

209

Ernesto Calvo, University of Maryland

**Participants**

Interethnic Coalitions in Post-Communist Europe

Katharine Aha, Middlebury College

Parties, Mercenaries and Security Contractors: Morality and Pragmatism in Italy and Great Britain (1800-2017)

Matteo Cesare Mario Casiraghi, University of Milan

Polarised and Divided? Examining Bipartisanship in the Australian Parliament, 2000-2018

Andrew Gibbons, University of Texas at Austin

Rhonda Evans, University of Texas at Austin

Policy Salience and Party Advantage in Coalition Allocation

Matt Evans, Penn State

The Effect of Elite Discourses on Secessionist Movements

Julie O'Hara, University of Arkansas at Little Rock

**Discussant**

Ernesto Calvo, University of Maryland



**3110**

**New Perspectives on Arms Control and Arms Trade**

*Friday*

**International Politics: Conflict and Security**

8:00 a.m.-9:20 a.m.

**Chair**

210

**Ginta T. Palubinskas**, West Virginia State University

**Participants**

China Opposing Nonproliferation: A Rational Policy with an Ideological Mask

**Hongyu Zhang**, University of North Carolina Wilmington

Intellectual Property and the Arms Trade

**Robert Farley**, University of Kentucky

**Charles Dainoff**, University of Idaho

Introducing Pro-Nuclear Leaders: A New Global Data Set of Leaders' Positions on Nuclear Weapons

**Doreen Horschig**, University of Central Florida

Launching the Missile Technology Control Regime

**Christopher Way**, Cornell University

**Julie George**, Cornell University

Will Revisionist States Give Up Their Bomb? A Quantitative Analysis of the Revisionist Experience and Nuclear Proliferation

**Minjung Kim**, Georgetown University

**Discussant**

**Matt Koji Scroggs**, Christopher Newport University

**3111**

**Electoral Systems**

*Friday*

**Electoral Politics**

8:00 a.m.-9:20 a.m.

**Chair**

211

**Mark Owens**, University of Texas at Tyler

**Participants**

At-Large Elections Revisited: The Contingent and Causal Effects of Reform on Local Minority Representation

**Carolyn Abott**, St. John's University

**Asya Magazinnik**, Princeton University

Incumbency, Partisanship, and Strategic Coordination: Evidence from Korea's Local Elections

**BK Song**, Hanyang University

The Effect of Core Values on Support for Electoral Reform: Evidence from a Survey Experiment

**Sheahan Gray Virgin**, Vanderbilt University

The Election Rejection Thesis

**Mark J Peterson**, Pittsburg State University

**Discussant**

**Charles Stewart**, MIT

**3112****Gender and Learning about Politics***Friday***Women and Politics**

8:00 a.m.-9:20 a.m.

**Chair**

212

Heather E. Yates, University of Central Arkansas

**Participants**

You cannot be what you cannot see: when and how children see politics as masculine and male

Mirya Holman, Tulane University

J. Celeste Lay, Tulane University

Angie Bos, Wooster

Zoe Oxley, Union College

Jill Greenlee, Brandeis

Female Veterans: Developing Civic Skills through Service

Rebecca English Deen, the University of Texas at Arlington

Beth Anne Shelton, University of Texas at Arlington

Tatiana Rivera, University of Texas at Arlington

Conflict Avoidance and Gender Differences in Political Engagement

Jennifer Wolak, University of Colorado

Investigating the Gender Gap: Legislative Behavior of High School Students Participating in Mock Government

Silviya Gancheva, Wayne State University

Stephanie Zarb, Wayne State University

Teresa Patton, Wayne State University

Kevin Lorentz, University of Michigan-Flint

Mary Herring, Wayne State University

**Discussants**

Heather E. Yates, University of Central Arkansas

Whitney Ross Manzo, Meredith College

**3113****Distributive Politics in Latin America***Friday***Comparative Politics: Developing Areas**

8:00 a.m.-9:20 a.m.

**Chair**

213

Matthew Rhodes-Purdy, Clemson University

**Participants**

Clientelism and conditional cash transfers: social policy expansion in Latin America after the neoliberal turn

Elin Bergman, University of Gothenburg

Democratic Dead Spots: Participation and Social Programs in Brazil's Authoritarian Enclaves

Michael Touchton, University of Miami

Do CCTs Empower Women? Insights from Brazil and South Africa

Wendy Ann Hunter, Professor of Government

Natasha Borges Sugiyama, University of Wisconsin-Milwaukee

Hearts and Minds: A Lab-in-the-Field Experiment in Mexico

Abraham S Aldama, NYU

Aligned on Crime: Can Political Alignment Reduce Local Crime?

Giancarlo Visconti, Purdue University

Diego Diaz-Rioseco, Universidad Catolica de Chile

Alberti Carla, Universidad Catolica de Chile

**Discussants**

Matthew Rhodes-Purdy, Clemson University

German Petersen, University of Texas at Austin





3114

Friday

8:00 a.m.-9:20 a.m.

301

**Secrets of Successful Legislators**

**Legislative Politics**

**Chair**

Sean Theriault, University of Texas

**Participants**

Adjusting the Agenda: Effects of Intraparty Organizations in the U.S. House of Representatives

Zachary A McGee, The University of Texas at Austin

Bipartisan Policymaking: The Legislative Consequences of Collaboration

Alison W. Craig, University of Texas at Austin

Setting Up Shop: How Freshman Members Staff Their Congressional Offices

Casey Burgat, University of Maryland, College Park

Charles Russell Hunt, University of Maryland, College Park

The Changing Role of Committees on Legislative Effectiveness

Patrick Rickert, Washington University in St. Louis

Unorthodox Lawmaking and Legislator Productivity: The LawProM Bill Text Reuse Measure

Mandi Eatough, University of Michigan

Jessica Preece, Brigham Young University

Michael Barber, Brigham Young University

**Discussants**

Kathryn VanderMolen, University of Tampa

Jonathan Lewallen, University of Tampa

3115

Friday

8:00 a.m.-9:20 a.m.

302

**Comparative perspectives on partisanship and political behavior**

**Comparative Politics: Political Behavior**

**Chair**

Joel R. Campbell, Troy University

**Participants**

Does cumulative change in policy preferences lead to change in partisanship?

Alexandra Jabbour, University of Montreal

Why Has the Regionalist Party System Persisted in South Korea?: Korean Regionalism in a Comparative Perspective

Youngho Cho, Sogang University

Yong Cheol Kim, Chonnam National University

Where Persuasion Starts: A Survey Experiment on "Half-Tuition Issue" in 2014 Korean Local Election

JinMi Song, Seoul National University

Won-ho Park, Seoul National University

Politics of Anger, Negative Partisanship, and the Rise of the Populist Left in Mexico

Rodrigo Castro Cornejo, University of Virginia

Do Independents Promote Democracy?

Semih Cakir, Université de Montréal

Is the Party Passe? Independent Voters and Democratic Consolidation in East Asia

O. Fiona Yap, Australian National University

Howard Sanborn, Virginia Military Institute

**Discussants**

Joel R. Campbell, Troy University

Shane Singh, University of Georgia

**3116****Theory and Economics***Friday***Political Theory**

8:00 a.m.-9:20 a.m.

**Chair**

305

Ann Ward, Baylor University

**Participants**

Economic Justice and Political Theory in the Progressive Era

Tim V Klein, LSU

Global Capitalism and Nationalist Concepts

Phillip H Pierce, Texas Woman's University

Globalization and the Threat to Local Culture: A Gramscian Assessment of Cultural Vulnerability

G Doug Davis, Troy University

Günter Grass, Class Historian: Reflections on the Petit-Bourgeoisie in Grass's Danzig Trilogy

Alex Donovan Cole, Louisiana State University

The moral powers and basic economic liberties

Nick Cowen, New York University School of Law

**Discussant**

Ann Ward, Baylor University

**3117****Presidential Swing States at the Midterm***Friday***State Politics**

8:00 a.m.-9:20 a.m.

**Chair**

307

Nicole R Foster Shoaf, Missouri Southern State University

**Participants**

New Hampshire: A Northeastern Swing State at the Midterms

Dante Scala, University of New Hampshire

Michigan: A Midwestern Swing State at the Midterms

David Dulio, Oakland University

John S Klemanski, Oakland University

Virginia: A Southern Swing State at the Midterms

John J. McGlennon, College of William &amp; Mary

**Discussant**

Nicole R Foster Shoaf, Missouri Southern State University

**3118****Race, Ethnicity, and Gender in the Comparative Setting***Friday***Race, Ethnicity, and Gender**

8:00 a.m.-9:20 a.m.

**Chair**

309

Maurice Yiangmbop Mongkuo, Dr.

**Participants**

Can the Descriptive-Substantive Link Survive Beyond Democracy?: Comparative Analysis of Women Representation and Reproductive Policy

Udi N Sommer, Tel Aviv University

Aliza Furman-Rabinovici, Tel Aviv University

Femicide: A Problem Without Solution in Mexico

Rebeca Rivas, UTEP

The Impact of Female Peaceful Protesting on Female Political Representation

Nathan A Crosby, Texas Tech University

The Journey and Issues of Indian Diaspora in Multi-ethnic Mauritius and Britain: A Gender Perspective

Prof. Tanuja Singh, Patliputra Univ

SHREYA ISHITA, Massachusetts Institute of Technology, Boston

**Discussant**

Nicole Yadon, University of Michigan



3119

Friday

8:00 a.m.-9:20 a.m.

310

**Trust and Confidence in Government**

**Public Opinion**

**Chair**

Zoila Ponce de Leon, Washington and Lee University

**Participants**

Cognitive-Social Convergence within Social Groups and Trust in Government:  
Dynamic Network Analysis on Institutional Patterns of Social Trust Building in Korea

Chang-Gyu Kwak, Sejong University

Do prime ministers, governments and incumbent parties depend on each other for achieving public support? Evidence from Britain

Alon Peretz Kraitzman, Michigan State University

How Social Media Affect Voters' Trust in Government

Elad Klein, Aarhus University

Joshua Robison, Aarhus University

Perceptions of Government Performance and Support for State Constitutional Conventions

William Blake, University of Maryland, Baltimore County

Ian Anson, UMBC

Reference to Great Presidents and Support for Populist Claims

Iida Takeshi, Doshisha University

**Discussants**

Zoila Ponce de Leon, Washington and Lee University

Cameron Wimpy, Massachusetts Institute of Technology

3120

Friday

8:00 a.m.-9:20 a.m.

311

**Administrative Decision Making and Behavior**

**Public Administration**

**Chair**

Ling Zhu, University of Houston

**Participants**

A Public Servant Dilemma: An Obligation to Dissent

Stephen W Northam, University of North Georgia

Compared to Who? Social and Historical Reference Points and Performance Appraisals by Students, Managers, and the General Public

Amanda Rutherford, Indiana University

Thomas Rabovsky, Indiana University

Megan Darnley, Indiana University

"Hostages to Compliance": Towards a Reasonableness Test for Administrative Burdens

Meghan Doughty, The Evergreen State College

Karen Baehler, American University

Merit or Marionettes? An Analysis of Decision-Making and Control of Federal Project Grants

Benjamin Brunjes, University of Washington

The Effects of Competition on Administrative Behavior: Evidence from Municipal Consolidation in Denmark on Test Score Gaming

Carlos Xabel Lastra-Anadon, Harvard University

Martin Baekgaard, Aarhus University

Kim Mannemar Sonderskov, Aarhus University

Soren Serritzlew, Aarhus University

**Discussants**

M. Jae Moon, Yonsei University

Ling Zhu, University of Houston

**3122**

*Friday*  
8:00 a.m.-9:20 a.m.  
Brazos 206

**Technology, participation and public policy****Democratic Participation & Civic Engagement****Chair**

**Meredith Rolfe**, University of Massachusetts - Amherst

**Participants**

Compositional Effects of Universal Vote by Mail Elections

**Robert Stein**, Rice University

**Yuki Atsusaka**, Rice University

**Andrew Menger**, Washington University

Cyber Participation and Voting: A Comparative Examination of Social Media Use and Voting in the U.S. and Canada

**Matt Lamb**, Rice University

Is Political Representation Even Possible Today?

**David V. Edwards**, University of Texas at Austin

Technology, institutions and their interactions: How do these explain e-participation degree and levels?

**Pragati Rawat**, Slippery Rock University

**Discussant**

**Meredith Rolfe**, University of Massachusetts - Amherst

**3123**

*Friday*  
8:00 a.m.-9:20 a.m.  
Salon A

**CONFERENCE WITHIN A CONFERENCE****Political Psychology****Experiments Measuring and Predicting Citizen Responses****Participants**

But Do They Mean It? Differentiating Expressive Responding From True Attitudes and Intentions

**Yanna Krupnikov**, Stony Brook University

**John Barry Ryan**, Stony Brook University

Assessing the Impact of Rural Consciousness on Political Behavior

**Geoffrey Sheagley**, University of Georgia

A Distinction with a Difference? Investigating the Difference between Liberals and Progressives

**Kevin K. Banda**, Texas Tech University

**John Cluverius**, University of Massachusetts Lowell

**Lilliana Mason**, University of Maryland

**Hans Noel**, Georgetown University

Accountability or Audacity? : Labelling Protestors as Uncivil

**Emily Sydnor**, Southwestern University



3124

**CONFERENCE WITHIN A CONFERENCE**  
**Medieval Political Theory**

*Friday*  
8:00 a.m.-9:20 a.m.  
Salon B

**Augustine and His Interlocutors**

**Chair**

Ashleen Bagnulo, Texas State University

**Participants**

Augustine's Engagement with the Sermon on the Mount: The Question of Politics and Violence  
Douglas Kries, Gonzaga University

What Augustine Didn't Find in the Books of the Platonists  
Randall Brian Smith, University of St. Thomas

Augustine and the Glory of the Romans  
Ashleen Bagnulo, Texas State University

"Pleasant to read, rather than potent to persuade: St. Augustine on the Platonic division between the few and the many in some of his earlier writings"  
Thomas Harmon, University of St. Thomas

**Discussants**

Thomas F.X. Varacalli, Texas State University  
Theresa Smart, Princeton University, James Madison Program

3125

**CONFERENCE WITHIN A CONFERENCE**  
**Urban Sustainability**

*Friday*  
8:00 a.m.-9:20 a.m.  
Salon C

**Building community resilience**

**Chair**

Jack Mewhirter, University of Cincinnati

**Participants**

The Influence of Public Marketing on Disaster Resilience of Communities  
Hyunsang Ha, Kookmin University

Patterns of Resilience and sustainability in Urban infrastructure investments: Evidence from cities' Comprehensive Annual Financial Reports  
Jacqueline Peterson, University of Toronto

Does trust in governments matter in building disaster resilience? Lessons from Citizens, Experts, and Public Managers' Perspective  
Jeongmin Oh, Florida State University

Kyujin Jung, Sungkyunkwan University  
Daewoong Lee, Sungkyunkwan University

Impact of Smart Growth on Economic Resilience  
Vaswati Chatterjee, University of North Texas

**Discussant**

Simon A. Andrew, University of North Texas

**3127**

*Friday*  
8:00 a.m.-9:20 a.m.  
Salon F

**Media Effects on Policy and Institutions****Media and Politics****Chair**

Anderson Starling, University of Tennessee at Martin

**Participants**

First Do No Harm: How Reporters Can Cover Threats to American Elections Without Negatively Impacting Voters

Bethany Albertson, University of Texas at Austin

Katherine Haenschen, Virginia Tech University

Joe Cutbirth, University of Texas at Austin

Jay Jennings, University of Texas at Austin

Sharon Jarvis, University of Texas at Austin

Civic Culture, Bureaucracies, and Social Movements: Disentangling the Impacts of the Internet on Judicial Systems

Jamil Civitarese, Fundação Getúlio Vargas

Armando Martins, Universidade Federal Fluminense

Effects of Editorials Defending Professionalism

Martina Santia, Louisiana State University

Raymond J Pingree, Louisiana State University

Brian K Watson, Louisiana State University

Kirill Bryanov, Louisiana State University

**Discussant**

Kirby Goidel, Texas A&M

**3202**

*Friday*  
9:30 a.m.-10:50 a.m.  
201

**Navigating Murky Waters: Tenure and Promotion Roundtable****President's Special Panels****Chair**

Angela K. Lewis, University of Alabama at Birmingham

**Discussants**

Natasha V. Christie, University of North Florida

Ravi Perry, Virginia Commonwealth University

**3203**

*Friday*  
9:30 a.m.-10:50 a.m.  
202

**Novel data, novel measures: whose opinion is it anyway****Judicial Politics****Participants**

Neither Purse Nor Sword: Judicial Policy-Making and Strategic Minority Opinions

Thora Giallouri, University of Southern California

Ongoing Constitutional Dialogue: The Impact of Dissents on Future U.S. Supreme Court Majority Opinions

Pamela C Corley, Southern Methodist University

Artemus Ward, Northern Illinois University

The Political Ramifications of Opinion Content: Majority Coalitions and Strategic Writing in State Supreme Courts

Todd Curry, University of Texas El Paso

Michael K Romano, Shenandoah University

Tiffany D. Stevens, University of Texas at El Paso

Variance in Opinion Writing Style on the U.S. Supreme Court

Jeffrey Budziak, Western Kentucky University

Daniel Lempert, State University of New York Potsdam

**Discussants**

Matthew E.K. Hall, University of Notre Dame

Ryan Hubert, University of California, Davis



# FRIDAY, JANUARY 18, 2019

## 3204

Friday

9:30 a.m.-10:50 a.m.

203

### Queering Campaigns, Public Opinion, and Legislation

#### Lesbian, Gay, Transgender and Bisexual Politics

##### Chair

Anne Caldwell, University of Louisville

##### Participants

Explaining Legislative Support for Transgender Bathroom Bills

Kimberly Martin, Georgia Southern University

How Do Voters React to LGBT and HIV+ Candidates? Evidence from Five Established Democracies

Gabriele Magni, Princeton University

Andrew Reynolds, University of North Carolina at Chapel Hill

Measuring Bias Against Transgender Political Candidates: Evidence From an Experiment

Morgan N Smith, Brigham Young University Hawaii

Taiwan from 1996 to Present: Shaping the Public's Perception of LGBT Issues

Ashleigh Patricia Cleary, Western Kentucky University

##### Discussant

Edward Kammerer, Skidmore College

## 3205

Friday

9:30 a.m.-10:50 a.m.

204

### Historical Perspectives on Trade and National Security Policy

#### American Political Development

##### Chair

Daniel S Moak, Ohio University

##### Participants

A framing moment and the US - China Trade War

Edward Ashbee, Copenhagen Business School (Denmark)

A Great State Gets Defensive? An Empirical Examination of National Security Determinants in US FDI Policy

Yi-hung Chiou, National Chiao Tung University

Building the Strategy of Freedom: Carter, Regan, and international religious freedom

Luke M Perez, University of Missouri

Globalization, Social Capital, and Democracy

Mi-son Kim, University of Texas RGV

Erika Gonzalez, University of Texas Rio Grande Valley

Dongkyu Kim, University of Texas Rio Grande Valley

Transforming the VA: The Puzzling Politics of Veterans' Health Care

Colin Moore, University of Hawaii

## 3206

Friday

9:30 a.m.-10:50 a.m.

205

### Arendt

#### Political Theory

##### Chair

Sid Simpson, University of Notre Dame

##### Participants

Arendt's Idea of the University

Gent Carrabregu, Duke University

Nationalism and Narrative: An Arendtian Analysis

Samuel Piccolo, The University of Notre Dame

"The Voice of Politics: On the Future of Plurality"

Daniel Conway, Texas A&M University

##### Discussant

John Francis Burke, Trinity University



**3207***Friday*

9:30 a.m.-10:50 a.m.

207

**Plato****Political Theory****Chair**

Dwight Allman, Baylor University

**Participants**

Metaphysical Foundations for Political Life in Plato's Statesman

Catherine Craig, Baylor

On Socrates' Twin Intentions in Plato's Lovers

Jason Lund, Baylor University

The Tyrant, the Philosopher, and Justice: A Discussion of Book Nine of Plato's Republic

Avery Williams, University of Texas Austin

**Discussant**

John Boersma, Louisiana State University

**3208***Friday*

9:30 a.m.-10:50 a.m.

208

**Novel data, novel measures: the media****Judicial Politics****Chair**

Wendy L. Martinek, Binghamton University

**Participants**

Mislead Opinions: Media Coverage, Availability Bias, and Partisan Perception of Supreme Court Favorability

Nathan Carrington, Syracuse University

The Evolution of Supreme Court Media Coverage: An Automated Text Analysis of Salient Decision Coverage, 1946-2017

Kerry Synan, George Washington University

Brandon L. Bartels, George Washington University

Classifying the Tone of Blog and Newspaper Coverage of the U.S. Supreme Court

Leeann Bass, Princeton University

**Discussants**

Ryan Copus, Harvard Law School

Wendy L. Martinek, Binghamton University

**3209***Friday*

9:30 a.m.-10:50 a.m.

209

**Political Actors and Comparative Policy****Comparative Politics: Industrial Nations****Chair**

Lanny Martin, Bocconi University

**Participants**

Do Natives' Attitudes towards Immigrants Affect Their Attitudes towards Welfare State?

Woong Kwon Kwon, University of Texas - Austin

Military Spending and Income Inequality: Introducing a QCA Approach

Jeremy Charles Graham, University of Notre Dame

Danielle Mueller, University of Notre Dame

Political partisanship, social policy and climate change

Lyle Scruggs, University of Connecticut

Salil Benegal, Depauw University

The Labor Market Effects of Immigration In the EU: Why Labor Market Institution Matter

Jennifer Hudson, University of Central Florida

**Discussants**

Lanny Martin, Bocconi University

Andre Lecours, University of Ottawa



**3210**

*Friday*

9:30 a.m.-10:50 a.m.

210

**Conflict Resolution: From Mediation to Peace Treaties**

**International Politics: Conflict and Security**

**Chair**

Michael Patrick Broache, University of North Carolina Greensboro

**Participants**

International investments and diplomatic intervention in inter-state conflicts

Samaila Adelaie, University at Buffalo

Peace as a Way of Life: Analysis of Gender-Development Provisions in Peace Treaties Since 1990

Ann Liles Cox, Meredith College

Regional Powers, Mediation, and Conflict Resolution

Samad Karimov, University of Houston

The 1951 United Nations Convention and Humanitarian Crisis in Libya: Causes, Consequences and Remedies

Obiekwe Godwin Nwanolue, Chukwuemeka Odumegwu Ojukwu University

The Durability of Post-Civil War Peace Settlements: Do Rewards Work?

Burak Giray, University of Houston

**Discussant**

Ryan M Welch, University of Tampa

**3211**

*Friday*

9:30 a.m.-10:50 a.m.

211

**Primaries & redistricting**

**Electoral Politics**

**Chair**

Jeff Gulati, Bentley University

**Participants**

Group Donors and Candidate Emergence in Primary Elections, 1980-2016

Zachary Albert, University of Massachusetts Amherst

Bruce Desmarais, Pennsylvania State University

Raymong La Raja, University of Massachusetts Amherst

Parties as Severance Institutions in Redistricting out Representation

Tyler Steelman, UNC Chapel Hill

John Curiel, University of North Carolina, Chapel Hill

Superdelegates and the Democratic Presidential Nominating Process

Michael J Faber, Texas State University

The Institutional Determinants of Partisan Bias in State Legislative District Maps

Alex Keena, Virginia Commonwealth University

**Discussant**

Jeff Gulati, Bentley University

**3212**

*Friday*

9:30 a.m.-10:50 a.m.

212

**Gender and Candidate Emergence**

**Women and Politics**

**Chair**

Rebecca Kreitzer, University of North Carolina at Chapel Hill

**Participants**

Mad Enough to Run? Female Candidate Emergence in the Time of Trump

Kelly Rolfes-Haase, Georgetown University

Making Her Own Way

Jackie Northrup, Northeastern University/ The University of Alabama

Lamea "Elle" Shaaban-Magana, University of Alabama

**Discussants**

Rebecca Kreitzer, University of North Carolina at Chapel Hill

Katelyn E Stauffer, University of South Carolina

**3213****Personalist Dictatorships: Concepts and Measurements***Friday***Comparative Politics: Developing Areas**

9:30 a.m.-10:50 a.m.

**Chair**

213

Jennifer Gandhi, Emory University

**Participants**

Ruling Parties in Authoritarian Regimes: Rethinking Institutional Strength

Anne Meng, Virginia

Measuring Personalism in Non-Democracies

Jane Lawrence Sumner, University of Minnesota

Pronoun Usage as a Measure of Power Personalization

Amy H Liu, University of Texas at Austin

Varieties of Personality Cults

Iza Ding, University of Pittsburgh

The Path Not Taken: Why Vietnam's Legislature is more Active than China's

Paul Joseph Schuler, University of Arizona

**Discussants**

Jennifer Gandhi, Emory University

Dan Slater, University of Michigan

**3214****Group Politics in the Legislative Arena***Friday***Legislative Politics**

9:30 a.m.-10:50 a.m.

**Chair**

301

Annelise Russell, University of Kentucky

**Participants**

Resource Dependency and Allocation: Exploring the Distribution of Federal Grants in the Energy Subsystem

Heather Rimes, Western Carolina University

JoBeth Surface Shafran, Western Carolina University

The Impact of Foreign Trade and Investment on Country-Specific Policy Votes in Congress

Thomas Gray, University of Texas at Dallas

Jonas Bunte, University of Texas at Dallas

Paulo Carvalho, University of Texas at Dallas

Who Tweets about Religion?

Marija Anna Bekafigo, Northern Arizona University

Brian Alfred Eiler, Northern Arizona University

**Discussant**

Karen L. Owen, University of West Georgia



**3215**

*Friday*

9:30 a.m.-10:50 a.m.

302

**Sources of Support for Authoritarian Rule**

**Comparative Politics: Political Behavior**

**Chair**

Costin Marius Viorel Ciobanu, McGill University

**Participants**

Social Media and Regime Support in Russia: Does it Matter Which Website is Used?

**Matthew Placek**, University of South Carolina Upstate

Re-Examining the Dynamics of Popular Support for President Putin

**William Mishler**, U of Arizona

Defend our motherland: why citizens demonstrate support to autocrats when facing criticism

**Li Shao**, Syracuse University

**Dongshu Liu**, Syracuse University

**Fangfei Wang**, Dalian University of Technology

When Autocracies Threaten Citizens With Violence: Evidence from China

**Erin Baggott Carter**, University of Southern California

**Brett Carter**, University of Southern California

Does military experience affect the survival strategy of dictators?

**Yuyang Pu**, University of Houston

**Discussant**

Aaron Erlich, McGill University

**3216**

*Friday*

9:30 a.m.-10:50 a.m.

305

**Effective Pedagogies for Teaching and Learning in Political Science**

**Teaching Political Science**

**Chair**

Anita Chadha, universtiy of houston, downtown

**Participants**

Give Them Something to Talk About: Comparing the Effectiveness of Different Types of Online

Discussion Boards in a Global Politics Class

**Matthew Clary**, Auburn University

The Case for Mastery-Based Learning in the Political Science Classroom

**Brent Alexander Burgess**, Concordia University Texas

The Pedagogy of Critical Cosmopolitanism

**Michael Rodriguez**, Stockton University

Bringing Balance: A more Robust Analysis on the Dark Side of Trade

**Richard Tanksley**, North Idaho College

**Discussant**

Anita Chadha, universtiy of houston, downtown

**3217****Religious Freedom and Comparative Politics***Friday***Religion and Politics**

9:30 a.m.-10:50 a.m.

**Chair**

307

Kerem Ozan Kalkan, Eastern Kentucky University

**Participants**

21st Century Blasphemy Laws: A Violation of Human Rights in Pakistan

Fanny Mazna, Texas State University

Does Globalization Improve Religious Freedom?

Lihui Zhang, University of Oklahoma

Religiousness and Lay State in the Brazilian Constitution of 1988

Liliam Souza Viana Cavalcanti, Universidade Estadual do Sudoeste da Bahia - UESB

Freedom Now: Many Religious Traditions of the African Diaspora, but One Social Movement

Michael D Royster, Prairie View A&amp;M University

**Discussant**

Seniha Ayse Orellana, Georgetown University

**3218****Counter-terrorism, Emergency Response, and Disaster Mitigation***Friday***Public Policy**

9:30 a.m.-10:50 a.m.

**Chair**

309

Samuel Workman, University of Oklahoma

**Participants**

National Security policy reform in the US: How 9/11 made way for a long overdue change

Laura de Castro Quaglia, University of Texas - Austin

Issue-Specific Knowledge and Citizen Coproduction: The Case of Counter-Terrorism Service

Youlang Zhang, Texas A&amp;M University

Xinsheng Liu, Texas A&amp;M University

Arnold Vedlitz, Texas A&amp;M University

Institutional Crisis in Emergency Management After 2006

Patrick Roberts, Virginia Tech

The Role of Non-Governmental Entities in Disaster Response

Daniel Sledge, UT-Arlington

Herschel Thomas, Univ of Texas at Arlington

Venue Shopping and the Micro-Model of Policy Choice: Issue Image, Knowledge, and Support for Earthquake Mitigation

Wesley Wehde, University of Oklahoma

Junghwa Choi, University of Oklahoma

**Discussant**

Scott Robinson, University of Oklahoma



**3219**

*Friday*

9:30 a.m.-10:50 a.m.

310

**Contemporary Issues in U.S. Politics**

**Public Opinion**

**Chair**

Tali Mendelberg, Princeton University

**Participants**

Debating for their Lives: An Analysis of the American Gun Control Debate after Parkland

Kiki Miller, University of Texas at Austin

Female Firepower: Women's Gun Ownership, Perceptions of Safety, and Concealed Carry

Alexandra T Middlewood, University of Kansas

Mark R Joslyn, University of Kansas

Donald P Haider-Markel, University of Kansas

Partisanship, Ideology, and Border Separation Policy Preference in the Trump Administration

Melinda Rae Tarsi, Bridgewater State University

Rachel Navarre, Bridgewater State University

Public Opinion, Intersectionality, and Rallying Support Around the "Me Too" Movement

Tabitha Bonilla, Northwestern University

The Opioid Crisis and Drug Policy Preferences

Christopher Chaky, Harvard University

**Discussants**

Tali Mendelberg, Princeton University

David Barker, American University

**3220**

*Friday*

9:30 a.m.-10:50 a.m.

311

**The Unilateral Presidency**

**Presidential/Executive Politics**

**Chair**

Mark Andrew Kelso, Queens University of Charlotte

**Participants**

Acting Alone in the First 100 Days

Michelle Belco, University of Houston

Are Executive Agreements Unlawful?

Eric Svensen, Sam Houston State University

Lyndon Johnson, Signing Statements, and Public Controversy over the Faithful Execution of Law

Kevin Evans, Florida International University

Thanksgiving Day Proclamations and the Evolution of the Unilateral Presidency

Yu Ouyang, Purdue University Northwest

**Discussant**

Gary Hollibaugh, University of Pittsburgh

**3222****Democracy, Parties and Mobilization***Friday***Democratic Participation & Civic Engagement**

9:30 a.m.-10:50 a.m.

**Chair**

Brazos 206

Ashley Woodiwiss, Lander University

**Participants**

Reverse Mortgages and Aircraft Parts: What Is the Real Utility of Referenda in Constitutional Change?

Joseph Francesco Cozza, University of Texas at Austin

Alexander Hudson, Max Planck Institute for the Study of Religious and Ethnic Diversity

Stabbed in the Back: Emotions, Institutions, and Social Mobilization During Civil War

Michael Gibbs, University of Texas at Austin

Stopping the Motor: the Social and Political Effects of Progressivism on the Democratic Party

Rachel Fuentes, University of Tennessee Knoxville

Ayesha Jade Ahsanuddin, University of Tennessee at Knoxville

Weakening democracy and democratic participation in Slovenia

Miro Hacek, University of Ljubljana

Simona Kukovic, University of Ljubljana

**Discussant**

Ashley Woodiwiss, Lander University

**3223****CONFERENCE WITHIN A CONFERENCE****Political Psychology***Friday***Experiments on Candidate Evaluation**

9:30 a.m.-10:50 a.m.

**Participants**

Salon A

Voter Response to Sexual Harassment Accusations under Uncertainty

William Pollock, Appalachian State University

What's My Name Again? An Experimental Analysis of Signaling Race, Ethnicity, and Gender Using Names

Matthew Hayes, Rice University

Ideological Attacks and Information Search in Primary Elections

Kylee Britzman, Lewis-Clark State College

Ben Kantack, Georgie Gwinnett College

Reputation Durability and Dynamic Accountability in Electoral Politics

George A. Krause, University of Georgia (Public Administration and Policy)

Alexa Bankert, University of Georgia

**3224****CONFERENCE WITHIN A CONFERENCE****Medieval Political Theory***Friday***New Perspectives on Thomas Aquinas's work On Kingship**

9:30 a.m.-10:50 a.m.

**Chair**

Salon B

Douglas Kries, Gonzaga University

**Participants**

The Rewards of Kingship in De Regno

Erik Dempsey, University of Texas at Austin

Politeia and Regimen in the Thought of Thomas Aquinas

Joseph Macfarland, St. John's College, Annapolis

The Nature of the Political: Aristotle, Augustine and Aquinas on the Political Ambivalence of Christianity

William McCormick, St. Louis University

A Distinction of Disturbance: Aquinas's Permission for Tyrannicide and Its Qualification

Robert Wyllie, University of Notre Dame

**Discussant**

Ashleen Bagnulo, Texas State University





# FRIDAY, JANUARY 18, 2019

**3225**

## CONFERENCE WITHIN A CONFERENCE

### Urban Sustainability

*Friday*

9:30 a.m.-10:50 a.m.

Salon C

### Citizen perception and local leadership in sustainability

#### Chair

Agustin Leon-Moreta, University of New Mexico

#### Participants

On the Future of Sustainability Policy in the United States: How Attitudes and Values Shape Policy Choices.

Christopher Stream, University of Nevada Las Vegas

Brandon Moore, University of Nevada, Las Vegas

Comparing Citizen's Perception to Local Leaders' Priorities for Sustainable Growth: Cases from Mexico

Edgar Eugenio Ramírez, Centro de Investigación y Docencia Económicas (CIDE)

Politicization of City Managers and Municipal Sustainable Development: Testing the Moderating role of Political Turnover and Competition for Promotion

Tianfeng Li, Florida State University

Social Impacts of Citizens on Local Governance: Testing Voluntary Actions in Emergency Management

Kyujin Jung, Sungkyunkwan University

#### Discussant

Lachezar Anguelov, Evergreen State College

**3227**

## Technological Affordances for Discussion, Distraction, and Deception

### Media and Politics

*Friday*

9:30 a.m.-10:50 a.m.

Salon F

#### Chair

Erik Peterson, Texas A&M

#### Participants

Finding a Cure for Fake News

Bayli Foley, Virginia Wesleyan University

Leslie Caughell, Virginia Wesleyan University

Incivility and Indifference: Online Deliberation and Norms of Opinion Formation

Emily Van Duyn, The University of Texas at Austin

Jessica Collier, The University of Texas at Austin

Take Out the Trash Day: Social Media Saturation As Politics of Distraction

Chana M. Solomon-Schwartz, University of Tennessee, Knoxville

Political Platforms: Technology, User Affordances, and Campaign Communications

Dan Hiaeshutter-Rice, University of Michigan

#### Discussant

Kevin (Vin) Arceneaux, Temple University

**3228**

*Friday*  
9:30 a.m.-10:50 a.m.  
Salon G

**Opportunities for Effective Teaching and Learning in the Core Curriculum****Teaching Political Science****Chair**

Linda Kay Mancillas, Georgia Gwinnett College

**Participants**

How do we introduce Political Science? An analysis of introductory requirements at national colleges and universities

**Brent Hierman**, Virginia Military Institute

Is It REALLY All That? The Impact of the Digital Textbook in Introductory Political Science Classes

**Stephanie Ann Slocum-Schaffer**, Shepherd University

Stereotype Threat and Female Success in Introductory Courses

**Jennifer Danley-Scott**, Texas Woman's University

Teaching Introduction to U.S. Government in an University's General Education Curriculum:

A Comparison of On-line to On-campus Instruction

**John M. Aughenbaugh**, Virginia Commonwealth University

Building Community in the Introductory Government Classroom

**Joyce Langenegger**, Blinn College

**Discussant**

**Amy Denn Perry**, Texas State University

**3229**

*Friday*  
9:30 a.m.-10:50 a.m.  
Salon H

**State of the City: Politics in Austin****Program Chair's Panels****Chair**

Joshua M Blank, Texas Politics Project at UT-Austin

**Discussants**

**Susana Almanza**, PODER Austin

**Alison Alter**, Austin City Council, District 10

**Michael King**, Austin Chronicle

**Bo McCarver**, President, Blackland Community Development Corporation

**Brooke Nicole Shannon**, University of Texas at Austin

**3340**

*Friday*  
11:00 a.m.-12:00 p.m.  
Salon E

**Annual Business Meeting of the SPSA****Meetings****3439**

*Friday*  
12:00 p.m.-1:30 p.m.  
Salon D

**SPSA Awards Presentation and Reception****Meetings**



**3402**

*Friday*

12:30 p.m.-1:50 p.m.

201

**Career Dynamics in the Public Sector**

**Bureaucratic Politics**

**Chair**

Joshua Kennedy, Georgia Southern University

**Participants**

Bashing over Time: Has Congress Changed in How It Talks about Public Employees?

Gordon Abner, University of Texas at Austin

Louis Fucilla, University of Wisconsin-Whitewater

The Bureaucratic Revolving Door: Career Trajectories and Regulatory Action

Alex Bolton, Emory University

Josh McCrain, Emory University

The Leftovers: Army Aviation

Robert Farley, University of Kentucky

The Politics of Careers in the U.S. Civil Service

Scott Limbocker, United States Military Academy

Mark Richardson, James Madison University

Value Judgments: How Presidents, Agencies, and Congress Differ on Desirable Characteristics for Bureaucratic Leaders

Evan Haglund, US Coast Guard Academy

**Discussants**

Joshua Kennedy, Georgia Southern University

Christina M Kinane, University of Michigan

**3403**

*Friday*

12:30 p.m.-1:50 p.m.

202

**Novel data, novel measures: taking the law seriously**

**Judicial Politics**

**Chair**

Kirk A. Randazzo, University of South Carolina

**Participants**

Coordination and Innovation in Judiciaries: Correct Law vs. Consistent Law

Mehdi Shadmehr, University of Chicago Harris School

Charles Cameron, Princeton University

Sepehr Shahshahani, Princeton University

Taking Law Seriously: Estimating Ideology Scores for Supreme Court Justices

Joshua Y. Lerner, Northwestern University Pritzker School of Law

Mathew D. McCubbins, Duke University

Kristen Renberg, Duke University

“Navigating collaborative research between social science and the legal academy”

Anna Law, CUNY Brooklyn College

The Supreme Court’s Policy Agenda

Christine Bird, The University of Texas at Austin

The Effects of Legal Change on Filings in Article 1 Courts

McKinzie Hall, University of Louisiana-Lafayette

**Discussants**

Christopher Krewson, Claremont Graduate University

Ryan Owens, University of Wisconsin-Madison

**3404****Affect and Emotion in Politics***Friday***Political Psychology**

12:30 p.m.-1:50 p.m.

**Chair**

203

Bethany Albertson, University of Texas at Austin

**Participants**

An experimental test of the effects of fear on a coordination game

Abraham S Aldama, NYU

Mateo Vasquez Cortes, NYU

Lauren Elyssa Young, UC Davis

Deshawn Sambrano, NYU

Expressing Anxiety: Emotion Regulation Strategies and Social Sharing of Policy Information

Jingjing Gao, University of North Carolina Charlotte

Cherie Maestas, University of North Carolina Charlotte

Sara Levens, University of North Carolina Charlotte

Lonna Atkeson, University of New Mexico

Helicopter Parenting and the Decline of Political Ambition: Anxiety, Trust, and External Locus of Control

Kerri Milita, Illinois State University

Jaclyn Bunch, University of South Alabama

The Effects of Candidate-Specific Emotions and Emotional Ambivalence on the Presidential Vote

Jongho Lee, Western Illinois University

Partisan Representations: Partisan Differences in Semantic Representations and their Role in Attitude Judgments

Pedro L Rodriguez, New York University

David Halpern, NYU

**Discussants**

Nicholas Valentino, University of Michigan

Bethany Albertson, University of Texas at Austin

**3405****Politics in the Early Republic***Friday***American Political Development**

12:30 p.m.-1:50 p.m.

**Chair**

204

Colin Moore, University of Hawaii

**Participants**

And Be It Enacted: Sunset Provisions in the Colonial Legislatures

Elizabeth I. Dorssom, University of Missouri

James Madison's First Term Presidential Dilemma

Donald Albert Zinman, Grand Valley State University

Populism and Elitism in the American Executive: Foundations of the Jefferson-Hamilton Debate In the Context of the Modern Presidency

Jeffery Tyler Syck, University of Virginia

The Moderates of 1788: The Contested Middle in the Ratification Debates

Michael J Faber, Texas State University

What Was the Original Intention of the Electoral College?: Founding Perspectives on Electoral College Reform

Ben Slomski, Baylor University

**Discussant**

Bartholomew Sparrow, University of Texas at Austin



# FRIDAY, JANUARY 18, 2019

## 3406

Friday

12:30 p.m.-1:50 p.m.

205

### Ancient Poets and Historians

#### Political Theory

##### Participants

Hector's Understanding of The Public and Private Good in The Iliad

Mary Craig, Baylor University

Speaking Together: Freedom of Speech and Its Limit in Aeschylus' The Persians

Se-Hyoung Yi, University of Houston-Clear Lake

##### Discussant

Micah Akuezue, UCLA

## 3407

Friday

12:30 p.m.-1:50 p.m.

207

### Rawls and Dworkin

#### Political Theory

##### Chair

Samuel Arnold, Texas Christian University

##### Participants

Dworkin, Gadamer, and Competing Concepts of Interpretation

Tyler Moore, University of Notre Dame

The Unrealism of Rawls's Political Philosophy

Brett Larson, East Georgia State College

Freedom of Expression in the Well Ordered Society: Bringing Gandhi's Pluralist Vision to Bear on Rawlsian Public Reason

Liza Williams, Bucknell University

##### Discussant

Samuel Arnold, Texas Christian University

## 3408

Friday

12:30 p.m.-1:50 p.m.

208

### Novel data, novel measures: diversity and decision making

#### Judicial Politics

##### Chair

Susan B Haire, University of Georgia

##### Participants

Diversity and Collective Decision Making on the U.S. Courts of Appeals

Laura Moyer, University of Louisville

Susan B Haire, University of Georgia

John Szmer, University of North Carolina at Charlotte

Robert Christenson, BYU

Judges, Parties, Gender, and Campaigns: Exploring Attitudes, Activities and Implications

Jennifer M. Jensen, Lehigh University

Wendy L. Martinek, Binghamton University

The "Gender Gap" Among Federal Trial Judges in LGBTQ and Abortion Cases Across the U.S.

Kyla Stepp, Central Michigan University

The Impact of Social and Gender Effects in the Supreme Court of Canada

Susan Johnson, University of North Carolina at Greensboro

Ali Shiraz Masood, California State University, Fresno

##### Discussants

Shane A Gleason, Texas A&M University Corpus Christi

Matthew E.K. Hall, University of Notre Dame

**3409***Friday*

12:30 p.m.-1:50 p.m.

209

**Parties, Publics, and Governments****Comparative Politics: Industrial Nations****Chair**

Joel R. Campbell, Troy University

**Participants**

General Strikes and Public Opinion in Spain

Kerstin Hamann, University of Central Florida

Bonnie N. Field, Bentley University

Alison Johnston, Oregon State University

Global Performance Assessments and the Puzzle of Self-Sabotage

Carlos Xabel Lastra-Anadon, Harvard University

Emmerich Davies, Harvard University

Thomas Gift, UCL

Labor Theory and Economic Sustainability in the United States

Jacob Saliba, Boston College

Policy Prescription? The Impact of Legislative Policy on Niche Party Success

Carrie Humphreys, University of Tennessee at Martin

What Makes a Changemaker?: An Analysis of Policy Entrepreneurs in EU Food Policy

Renu Singh, Georgetown University

**Discussants**

Joel R. Campbell, Troy University

Sam Rohrer, University of North Georgia

**3410***Friday*

12:30 p.m.-1:50 p.m.

210

**Assessing the South at Southern****Electoral Politics****Chair**

David Niven, U of Cincinnati

**Participants**

Backlash and the Political Economy of the Voting Rights Act

David Broockman, Stanford

Evan Soltas, MIT

God, Guns, and Glacier Melting: Social and Environmental Issues in Unhyphenated America

Brian Arbour, John Jay College, CUNY

In-Migration and Political Change in the US South, 1978-2010

Nathan H Lovin, University of Maryland

Voter Photo ID Laws in the US: Back to the Southern Dummy Variable?

Joseph A Aistrup, Auburn University

Rick Travis, Mississippi State University

John C Morris, Old Dominion University

Kathleen Hale, Auburn University

Dave A Breaux, Delta State University

Multiple Meanings? An Exploration of the Content of Attitudes About Voter Fraud

Geoffrey Sheagley, University of Georgia

Adriano A Udani, University of Missouri - St. Louis

**Discussant**

Alan Abramowitz, Emory University

FRIDAY, JANUARY 18, 2019

**3411***Friday*

12:30 p.m.-1:50 p.m.

211

**Money in Politics****Electoral Politics****Chair**

Jeffrey Kraus, Wagner College

**Participants**

Campaign Contribution Limits and Corruption: Evidence from the 50 states

Mark Hand, University of Texas-Austin

Campaign Finance and the Top Two Primary in Washington

Emily Schnurr, Northern Arizona University

How Does the Money Flow?

Megan Elmore, University of Arkansas

Andrew Dowdle, University of Arkansas

Power of the Personal: How District Roots Dictate Legislator Campaign Spending

Charles Russell Hunt, University of Maryland, College Park

Super PAC Targeting in Federal Elections

Jay Goodliffe, Brigham Young University

Paul Herrnson, University of Connecticut

Douglas Spencer, University of Chicago

**Discussant**

Jeffrey Kraus, Wagner College

**3412***Friday*

12:30 p.m.-1:50 p.m.

212

**Roundtable on Gender and Identity in the Classroom amid the Trump Presidency****Women and Politics****Teaching Political Science****Chair**

Lindsay H Hoffman, University of Delaware

**Discussants**

Alixandra B. Yanus, High Point University

Jessica Preece, Brigham Young University

Susan L Roberts, Davidson College

**3413***Friday*

12:30 p.m.-1:50 p.m.

213

**The Political Causes and Consequences of Migration****Comparative Politics: Developing Areas****Chair**

Stephen Phillips, Belhaven University

**Participants**

African Migration: Failure of African and European States to Protect Human Dignity and Human Rights

Robert M PRESS, University of Southern Mississippi

Prejudice from the Pocketbook? Exploring Xenophobia towards Arab and sub-Saharan African Migrants in the Middle East and North Africa (MENA)

Matt Jeffrey Buehler, University of Tennessee

Kyung Joon Han, university of tennessee

The treacherous trail to a 'gilded future'? Rationalizing why Sub-Sahara African migrants cross the desert to Europe.

Napoleon A Bamfo, valdosta state university

Analysis of migration of women from Nepal for domestic-work: push factors and government's legal provisions.

Sayam Moktan, University of Cincinnati

**Discussant**

Stephen Phillips, Belhaven University



**3414***Friday**12:30 p.m.-1:50 p.m.*

301

**Norms & Behavior****Legislative Politics****Chair**

Hanna Brant, University of Missouri

**Participants**

Committee Delay in Federal Court Nominations

Nicholas Howard, Auburn University - Montgomery

Mark Owens, University of Texas at Tyler

Congressional Norms: Methods and Relevance

Brian Alexander, Washington and Lee University

Problem Creators in Congress

Sean Theriault, University of Texas

Send in the B-Team: Declining Congressional Comity and Congressional Hearings

John D. Rackey, University of Oklahoma

Lauren C. Bell, Randolph-Macon College

The Logic of the Partisan Speakership

Matthew T. Harrigan, Santa Clara University

**Discussants**

Alison W. Craig, University of Texas at Austin

Jonathan Lewallen, University of Tampa

**3415***Friday**12:30 p.m.-1:50 p.m.*

302

**Gender and political behaviour in a comparative perspective****Comparative Politics: Political Behavior****Chair**

Ian Down, University of Tennessee, Knoxville

**Participants**

Does the Water Flow Uphill? Offspring Gender and Parental Political Attitudes and Behaviors

Sumitra Badrinathan, University of Pennsylvania

Devesh Kapur, Johns Hopkins

Does Ethnicity Salience Affect Political Attitudes? Evidence From India

Franziska Roscher, NYU Politics

When and why have women become more left-wing?

Ruth Dassonneville, Université de Montréal

Gender Differences in Candidate Policy Priorities, Expertise, and Positions: Do Male and Female

Office Seekers Represent Different Issues in Japan?

Yoshikuni Ono, Tohoku University, Japan

Justin Reeves, Southern Methodist University

**Discussant**

Teresa Cornacchione, Florida State University



# FRIDAY, JANUARY 18, 2019

**3417**

*Friday*

12:30 p.m.-1:50 p.m.

307

## **Donald Trump, Evangelicals, and the 2016 Election**

### **Religion and Politics**

#### **Chair**

Charles M Turner, University of Utah

#### **Participants**

Protestant Clergy in the 2016 Presidential Election

James Guth, Furman University

Religiosity, Ideology, and Public Opinion

Brandon Rudolph Davis, Brown University

Source Derogation, Christian Witness and Support for Trump: Experimental Results

Andra Gillespie, Emory University

#### **Discussant**

Joseph Quin Monson, Brigham Young University

**3418**

*Friday*

12:30 p.m.-1:50 p.m.

309

## **The Intersection of Race and Gender in American Politics**

### **Race, Ethnicity, and Gender**

#### **Participants**

Disability among Asian Americans: An Analysis of Race and Gender

Andy Sharma, Univ. of Maryland at College Park

The Politics of Skin Color

Nicole Yadon, University of Michigan

The Puzzle of the Over-Representation of Minority Women in State Legislatures

Kenicia Wright, University of Central Florida

The Role of the First (Black) Lady: An examination of Michelle's Obama's influence on Black Women's Political Evaluations

Jamil Scott, Georgetown University

Colored Lines?: Perceptions of U.S. Elites Regarding Venus and Serena Williams

Teresa Cosby, Professional

#### **Discussant**

Heather Silber Mohamed, Clark University

**3419**

*Friday*

12:30 p.m.-1:50 p.m.

310

## **Making Sense of Public Opinion**

### **Public Opinion**

#### **Chair**

Travis Braidwood, Texas A&M University--Kingsville

#### **Participants**

Citizen Trust in Public Opinion Surveys

Michael Cobb, North Carolina State University

Compromise is for Losers? Political Minority Status, Perceived Loss, and Support for Legislative Compromise

David Barker, American University

Shaun Bowler, UC Riverside

Christopher Jan Carman, Glasgow University

Conspriacy Theories in the 2016 Election

Joseph E Uscinski, University of Miami

Issues vs. Affect: How Do Elite and Mass Polarization Compare?

Adam M. Enders, University of Louisville

Sorting Hawks and Doves; War, Polarization, and Public Opinion

Mackenzie Colella, United States Military Academy

#### **Discussants**

Travis Braidwood, Texas A&M University--Kingsville

Kathleen Donovan, St. John Fisher College

**3420****Causes and Consequences of Variance in Financial Structures***Friday***Public Administration***12:30 p.m.-1:50 p.m.***Chair**

311

George A. Krause, University of Georgia (Public Administration and Policy)

**Participants**

American Pension Development

John E Brooks, Auburn University, Montgomery

A Typology of Contract Payment Structures: Risk, Information Exchange, and Transaction Costs

Benjamin Brunjes, University of Washington

Close to Home: Understanding Budget Preferences in Participatory Local Governance

Melinda Rae Tarsi, Bridgewater State University

Wouter van Erve, Texas Woman's University

Dedicated local option sales taxes: Did they make a difference in post-recession Texas municipalities?

Jeremy L. Hall, University of Central Florida/Public Administration Review

David Kanaan, San Diego State University

Which types of ministers get more budget? A study on the influences of Korean ministers in budgetary process

Hyejin Kang, Seoul National University

Byongseob Kim, Seoul National University

**Discussant**

Robert Greer, Texas A&amp;M University

**3422****Turnout and participation***Friday***Democratic Participation & Civic Engagement***12:30 p.m.-1:50 p.m.***Chair**

Brazos 206

David Dulio, Oakland University

**Participants**

A State of Mind: Mental Health as a Predictor of Political Participation

April Johnson, Kennesaw State University

Measuring Democracy: Considering Corporate Influence

Caroline Heldman, Occidental College

Kiril Kolev, Hendrix College

Trust and Turnout in Indian Country

Aaron Berg, Claremont Graduate University

Jean Schroedel, Claremont Graduate University

Javier Rodriguez, Claremont Graduate University

Joseph Dietrich, Claremont Graduate University

**Discussant**

David Dulio, Oakland University



# FRIDAY, JANUARY 18, 2019

**3423**

**CONFERENCE WITHIN A CONFERENCE  
Political Psychology**

*Friday*  
*12:30 p.m.-1:50 p.m.*  
*Salon A*

**Experiments on Polarization**

**Participants**

- Not in (My, Your, or Any?) Front Yard: An Experimental Exploration of Social Distance  
**Elizabeth Simas**, University of Houston
- Priming Partisanship: How Activating Partisan Identity Affects Survey Responses  
**Simon Williamson**, University of Georgia
- Sorting the News: How Ranking by Popularity Polarizes Our Politics  
**Samara Klar**, University of Arizona  
**Yotam Shmargad**, University of Arizona
- Parties in the Field  
**Maggie Deichert**, Vanderbilt University  
**Melissa Sands**, University of California, Merced  
**Alexander Theodoridis**, UC-Merced

**3425**

**CONFERENCE WITHIN A CONFERENCE  
Urban Sustainability**

*Friday*  
*12:30 p.m.-1:50 p.m.*  
*Salon C*

**Implementation and performance measurement in sustainability**

**Participants**

- Performance counts in (Non-Trivial) Amounts: City Sojourns Toward Sustainable Development  
**Aaron Deslatte**, Northern Illinois University  
**Eric Stokan**, University of Maryland Baltimore County
- Beyond Adoption: Exploring the institutional landscape of sustainability performance management system in U.S. Local Governments  
**Angela Y.S. Park**, University of Kansas
- Inter-Governmental Politics and Local Energy-Efficiency Policy Implementation  
**Taekyoung Lim**, Korea Research Institute for Local Administration  
**Richard Feiock**, Florida State University
- Stimulating local government's continuing innovation through intergovernmental grants  
**Tian Tang**, Florida State University
- Honing the instrument: An effort at collecting more reliable local government service delivery data  
**Scott Lamothe**, University of Oklahoma  
**Meeyoung Lamothe**, University of Oklahoma

**Discussants**

- Agustin Leon-Moreta**, University of New Mexico
- Eric Zeemering**, University of Georgia

FRIDAY PANEL LISTINGS

**3427**

*Friday*  
12:30 p.m.-1:50 p.m.  
Salon F

**Covering Politics and Elections****Media and Politics****Chair**

Jessica Collier, The University of Texas at Austin

**Participants**

Gubernatorial Elections and Demand for Local News

Allison M. N. Archer, University of Richmond

Joshua P. Darr, Louisiana State University

Horse Race Coverage and Selective Exposure

Kenneth M Miller, Princeton University

Our View: How do Newspapers Cover Ballot Measure Elections?

Matthew Uttermark, Florida State University

Paper Cuts: How Reporting Resources Affect Political News Coverage

Erik Peterson, Texas A&M

Trusting the Experts: How Source Expertise Helps Mitigate Partisan Selection Bias

Adam L Ozer, University of Houston

**Discussant**

Kathleen Searles, LSU

**3428**

*Friday*  
12:30 p.m.-1:50 p.m.  
Salon G

**Teaching with Data: Examples from Law and Courts****Judicial Politics****Discussants**

Rorie Solberg, Oregon State

Eric N. Waltenburg, Purdue University

Anna Gunderson, Emory University

John M Scheb, University of Tennessee

Nathan Carrington, Syracuse University

**3502**

*Friday*  
2:00 p.m.-3:20 p.m.  
201

**Politicians, Bureaucrats, and Accountability****Bureaucratic Politics****Chair**

Kaare Strøm, University of California, San Diego

**Participants**

Bureaucrats Writing Bills

Mary Kroeger, University of Rochester

Institutional Change and Legislative Speech: The Creation of Responsible Party Government in Japan

Max Goplerud, Harvard University

Daniel M. Smith, Harvard University

Politicization and Turnover of Top-level Bureaucrats

Jon H. Fiva, Norwegian Business School

Benny Geys, Norwegian Business School

Tom-Reiel Heggedal, Norwegian Business School

Rune Sørensen, Norwegian Business School

Political Turnover, Bureaucratic Turnover, and the Quality of Public Services

Diana Moreira, University of California, Davis

Mitra Akhtari, Airbnb

Laura C. Trucco, Development Research Institute, NYU

**Discussant**

Kaare Strøm, University of California, San Diego



**3503**

*Friday*

2:00 p.m.-3:20 p.m.

202

**Liberties in perspective**

**Judicial Politics**

**Chair**

Mark Jonathan McKenzie, Texas Tech University

**Participants**

Constitutional Symbolism and the American Flag in *Minersville v. Gobitis* and *West Virginia v. Barnette*

Jacob R. Boros, Baylor University

Meyer, Pierce, and the Constitutional Status of the Right of Parents to Direct their Children's Education

Joseph Griffith, Rochester Institute of Technology

Public Interest Litigation and the Issue of Judicial Overreach :A Case study of India

Shubha Sinha, Delhi University

Liberty of Contract in the States

Joseph S Devaney, Abraham Baldwin Agricultural College

Surrogacy Contracts: An Examination of the Limits of Human Freedom

Corrie Harris, Baylor University

**Discussants**

Mark Jonathan McKenzie, Texas Tech University

Joseph S Devaney, Abraham Baldwin Agricultural College

**3504**

*Friday*

2:00 p.m.-3:20 p.m.

203

**Public Policy, Political Leadership, and Political Psychology**

**Political Psychology**

**Chair**

Kelly D Patterson, Brigham Young University

**Participants**

More Than Words: Extracting Latent Psychological Traits and Preferences from Written Text

Adam Ramey, New York University Abu Dhabi

Jonathan David Klingler, University of Mississippi

Gary Hollibaugh, University of Pittsburgh

Moral Intuitions and Presidential Politics: Candidates' Verbal Use of Moral Foundations in Primary Debates

Paul G Lewis, Arizona State University

Non-Machiavellian Careers and the Social Esteem Motive

Nathaniel Terence Cogley, Tarleton State University

Ideology, Implicit Bias, and Policy

Kimberlie Lynn Payne, University of Alabama at Birmingham

How Did Assisted Suicide Become a Partisan Issue: Answers from Hawaii

Jacqueline Harvey Abernathy, Tarleton State University

**Discussants**

Kelly D Patterson, Brigham Young University

Bobbi Gentry, Bridgewater College

**3505**

*Friday*  
2:00 p.m.-3:20 p.m.  
204

**States, Markets, and Information****American Political Development****Chair**

Adam Chamberlain, Coastal Carolina University

**Participants**

Dissemination as Component of a Free Press: Censorship by mail in the Ratification Debates

Rory Michael Vance, University of Texas at San Antonio

Matthew S Brogdon, University of Texas at San Antonio

Pressure Groups and Rural Free Delivery: An Interconnected Relationship

Adam Chamberlain, Coastal Carolina University

Alexandria Putman, Coastal Carolina University

The Political Construction of Corporate Criminality

Anthony Grasso, US Military Academy

Using Transportation Networks to Predict Federal Policy

Garrett Darl Lewis, Washington University in St. Louis

**Discussant**

Edward Ashbee, Copenhagen Business School (Denmark)

**3506**

*Friday*  
2:00 p.m.-3:20 p.m.  
205

**Aristotle****Political Theory****Chair**

Erik Dempsey, University of Texas at Austin

**Participants**

Ethical Virtue, Habituation, and Human Beginnings in Aristotle's Nicomachean Ethics

Rachel Alexander, Baylor University

Magnanimity and Friendship in Aristotle's Nicomachean Ethics

John Boersma, Louisiana State University

The Noble and the Problem of Politics in Aristotle

Ann Ward, Baylor University

**Discussant**

Erik Dempsey, University of Texas at Austin

**3507**

*Friday*  
2:00 p.m.-3:20 p.m.  
207

**Reexamining Alienation in an Age of Populism****Political Theory****Chair**

James Chamberlain, Mississippi State University

**Participants**

Alienation, the Cybernetic Society and the Politics of Populism

Michael Thompson, William Paterson University

We're Still Here: Political Alienation and the Attraction to Populism in the U.S.

Brian W Sullivan, University of Houston

Panhandle Patronage: Alienation, Populism, and Wildfire in North Texas

Riad Azar, University of Texas at Austin

Alejandro Ponce de Leon, University of California, Davis

**Discussant**

James Chamberlain, Mississippi State University





# FRIDAY, JANUARY 18, 2019

**3508**

*Friday*  
2:00 p.m.-3:20 p.m.  
208

**Author Meets Critics: Stephen Wasby's Borrowed Judges: Visitors In The U.s. Courts Of Appeals**

**Judicial Politics**

**Chair**

Jeffrey Budziak, Western Kentucky University

**Discussants**

H.W. Perry, University of Texas at Austin

Robert M Howard, Georgia State University

Stephen L Wasby, University at Albany, SUNY

**3509**

*Friday*  
2:00 p.m.-3:20 p.m.  
209

**Trump and Rightwing Politics**

**Political Parties**

**Chair**

B. Dan Wood, Texas A&M University

**Participants**

God, Greed, and Guile: The Far-Right and the Re-Defining of the American Dream

Rachel Cremona, Flagler College

Conservatism in the Era of Trump

Jeremy C. Pope, Brigham Young University

The Tea Party and Trump Too: Factionalism in the Republican Party, 2010-2016

Jack Lyons Reilly, New College of Florida

Ron Rapoport, College of William and Mary

Walt Stone, UC Davis

Jordan Kujala, University of California Center Sacramento

White Tribalism and the Rise of the Alternative Right

Christopher James Schorr, Georgetown University

**Discussant**

B. Dan Wood, Texas A&M University

**3510**

*Friday*  
2:00 p.m.-3:20 p.m.  
210

**Power Projection and Reaction in the International System**

**International Politics: Conflict and Security**

**Chair**

Edwin Daniel Jacob, Arkansas State University

**Participants**

Between A Rock and A Hard Place: How Small and Medium Countries Respond to the Competing Great Powers in Asia-Pacific Region

Hsin-Hsien Wang, National Chengchi University, Taiwan(R.O.C.)

Wei-Feng Tzeng, University of North Texas

Pivoting Alone Towards Asia: The Obama Administration's Strategic "Rebalance" and Transatlantic Relations

Michael Baun, Valdosta State University

Dan Marek, Palacky University, Department of Politics and European Studies

Russia's Strategic Approach to Reorganizing the International System and What It Means for International Relations

Ginta T. Palubinskas, West Virginia State University

Strategic Annoyance: Intentional Provocations and Moscow's Bid for Status in the Post-Cold War Order

Louis-Philippe Brochu, McGill University

'We Shall Not Flag or Fail': Volunteer Reserves as a Credible Deterrent Against Conventional Adversaries

Lionel Beehner, US Military Academy at West Poin

Liam Collins, US Military Academy at West Point

**Discussant**

Edwin Daniel Jacob, Arkansas State University

**3511****Taking Geography Seriously***Friday***Electoral Politics**

2:00 p.m.-3:20 p.m.

**Chair**

211

Abby Wood, USC

**Participants**

Oh, the Places They'll Go: A Geographic Analysis of Gubernatorial Campaigns

Austin Trantham, Jacksonville University

Ryan Voris, Abraham Baldwin Agricultural College

Place-Based Appeals and Geographic Identities: How Place Affects Voter Perceptions of Political Candidates

Daniel Fudge, University of Mississippi

Temporal, Geographic, and Political Context of Nationalized Gubernatorial Elections, 1928-2017

Kendall Lyons Bailey, Northeastern University

What are Friends For? The Effect of Geographic Proximity on Primary Voter Turnout

Zachary Baumann, Florida Southern College

Jonathan Winburn, University of Mississippi

Mohammed Shariful Islam, University of Mississippi

Salvatore Russo, California State University-Dominguez Hills

**Discussants**

Marc Hooghe, Uni Louvain

Abby Wood, USC

**3512****Gender and Elections***Friday***Women and Politics**

2:00 p.m.-3:20 p.m.

**Chair**

212

Sarah Fulton, Texas A&amp;M

**Participants**

Are Women More Likely to Throw the Rascals Out? The Effect of Gender on Corruption Voting

Amy Alexander, University of Gothenburg

Andreas Bågenholm, University of Gothenburg

Nicholas Charron, University of Gothenburg

Identity in Campaign Finance and Elections: The Impact of Gender and Race on Money Raised in U.S. House Elections

Philip Chen, Beloit College

Ashley Sorensen, University of Minnesota

The Strategic Adoption of Gender Quotas in Authoritarian Regimes

Amanda B Edgell, University of Florida

**Discussant**

Sarah Fulton, Texas A&amp;M



**3513**

*Friday*  
2:00 p.m.-3:20 p.m.  
213

**The Politics of Public Goods Provision in Developing Countries**

**Comparative Politics: Developing Areas**

**Chair**

Giancarlo Visconti, Purdue University

**Participants**

Bullets and Blessings: Do Conflicts Render States Less Accountable? Re-Examining Social Contract in Developing Countries through the Prism of Public Goods Provision in Armenia

**Evgenia Jane Kitaevich**, phd student

Executive Party Ideology and Education Outcomes: Surprising Results from Latin America

**Brendan Apfeld**, University of Texas at Austin

Land Inequality, Asset Portfolio Diversification, and Public Goods Provision

**Victoria Paniagua**, Notre Dame University

The Electoral Dimension of Electricity Provision in Latin America: The "Light for All" Program in Brazil, 2003-2014

**Cesar Benschuni Martinez Alvarez**, University of California, Los Angeles

Political Influence and Organization Among Informal Workers. A Study of Urban Politics in Mexico City

**Federico Fuchs**, University of North Carolina at Chapel Hill

**Discussants**

Giancarlo Visconti, Purdue University

Saad Gulzar, Department of Political Science, Stanford

**3514**

*Friday*  
2:00 p.m.-3:20 p.m.  
301

**Texas Media Professionals on Change at the Intersection of the News Business and American Politics**

**Program Chair's Panels**

**Chair**

James R Henson, The University of Texas at Austin

**Discussants**

Debbie Hiott, former editor, Austin American Statesman/Statenman Media

Karina Kling, Capital Tonight Political Anchor, Spectrum News - Austin | San Antonio

Zahira Torres, Editor, El Paso Times

**3515**

*Friday*  
2:00 p.m.-3:20 p.m.  
302

**Parties, elites, and political behavior**

**Comparative Politics: Political Behavior**

**Chair**

Elad KLEIN, Aarhus University

**Participants**

Pre-Electoral Coalitions: Are parties fooling the voter? A Bayesian approach

**Miguel Maria Garza Casado**, The Ohio State University

Political Preferences in Transition: Elite Responses to Formal Institutional Change during Armenia's Velvet Revolution

**Carolyn Coberly**, University of Virginia

From Protesters to Parliamentarians: Dissidents and Electoral Competition in New Democracies

**Dominika Kruszewska**, Harvard University

Stars and statesmen: retired flag officer endorsements of presidential candidates

**Zachary Griffiths**, United States Military Academy

**Olivia Simon**, United States Military Academy

**Discussant**

Debra Lynn Leiter, University of Missouri-Kansas City

**3516****Undergraduate Research on Public Policy***Friday***Undergraduate Research and Training**

2:00 p.m.-3:20 p.m.

**Chair**

305

David Macdonald, Florida State University

**Participants**

Comparing the Policy Agendas of the U.S. Supreme Court and the U.S. Congress

MiKayla Jones, University of North Texas

How States Pass Criminal Justice Legislation: A Qualitative Analysis of Three Cases

Demitra Katherine Kourtzidis, Eastern Connecticut State University

Policymaking at the Intersection of Legislative and Judicial Politics

Alaina Grace McGuffee, University of North Texas

Ian Layden, University of North Texas

Texas State Policy and Opportunity Gaps: Funding Disparity in HISD

Leah Sparkman, University of Arkansas - Monticello

The Power of a Post: Social Media's Effect on Political Contention in China

Quinn E Conrad, Virginia Military Institute

**Discussant**

Travis Braidwood, Texas A&amp;M University--Kingsville

**3517****Addressing Inequality Through a Racial Lens***Friday***Race, Ethnicity, and Gender**

2:00 p.m.-3:20 p.m.

**Chair**

307

Carter Wilson, Northern Michigan University

**Participants**

Racial Diversity, Income Inequality, and Social Capital in the US counties

Mi-son Kim, University of Texas RGV

Dongkyu Kim, University of Texas Rio Grande Valley

Natasha Altama McNeely, University of Texas Rio Grande Valley

Still Separate, Still Unequal: The Politics of the Nation's Largest Desegregation Plan

Melissa Garcia, University of Missouri-St. Louis

The Politics of the Carceral State: An Examination of Political Science's Contribution

Natasha V. Christie, University of North Florida

The Structure of Inequality, Social Distance, and Redistributive Health Spending

Naomi Nashell Nubin, University of Houston

Ling Zhu, University of Houston

**Discussants**

Carter Wilson, Northern Michigan University

Kaylee Johnson, University of Massachusetts Amherst



# FRIDAY, JANUARY 18, 2019

**3518**

*Friday*  
2:00 p.m.-3:20 p.m.  
309

## Framing, Implementation, and Expenditures

### Public Policy

#### Chair

Zachary A McGee, The University of Texas at Austin

#### Participants

Trump's Tweets as Policy Narratives: Constructing the Immigration Issue via Social Media

Melissa Merry, University of Louisville

Food Security: Framing and Policy Implementation

Clare Brock, Texas Woman's University

Samuel Workman, University of Oklahoma

The death of taxes: a examination of the termination of federal tax expenditures

Chris Faricy, Syracuse University

John Curiel, University of North Carolina, Chapel Hill

The Impact of Policy on Infrastructure: The Case of Highway Bridges

Greg McAvoy, UNC Greensboro

Sustaining the Unsustainable: The Politics of Health Care Financing in the U.K. and the U.S.

Alex Waddan, University of Leicester

#### Discussant

Derek Epp, UT-Austin

**3519**

*Friday*  
2:00 p.m.-3:20 p.m.  
310

## Historical and Comparative Influences on Public Opinion

### Public Opinion

#### Chair

Adam M. Enders, University of Louisville

#### Participants

How democratic meanings shape political compromise

Nick Davis, Texas A&M University

Kirby Goidel, Texas A&M

Keith Gaddie, The University of Oklahoma

If They Can Do It, Why Can't We? The Effect of International Policy Comparisons on Public Opinion

Bas W van Doorn, College of Wooster

Invisible Scars: Memories of Maoist Era Violence and their impact on political engagement in China

Anil Menon, University of Michigan, Ann Arbor

Jiannan Zhao, University of California, San Diego

The Political Consequences of Authoritarian Nostalgia in Post-Democratization South Korea

Jongseok Woo, University of South Florida

Eunjung Choi, Chonnam National University

#### Discussants

Adam M. Enders, University of Louisville

Mona Krewel, Cornell University

**3520**

*Friday*  
2:00 p.m.-3:20 p.m.  
311

## President Trump and the Separation of Powers

### Presidential/Executive Politics

#### Chair

Katy Harriger, Wake Forest University

#### Discussants

Jasmine Farrier, University of Louisville

Nancy Kassop, SUNY New Paltz

Jeffrey Crouch, American University

Chris Edelson, American University

Mark Rozell, George Mason University

**3521****Comparative Politics Posters***Friday***Program Chair's Panels**

2:00 p.m.-3:20 p.m.

**Participants***Alamo Foyer*

The Nation as Brand: Postcolonial Construction of National Identity in Late 20th/Early 21st Century Qatar

**Ryunhye Kim**, Stuyvesant High School

Military Obedience in the 21st Century: An Analysis of Bolivia, Iran, and Bahrain

**Timothy Hazen**, Central Michigan University

Outlaw Heaven: Why States Become Tax Havens

**Charles Dainoff**, University of Idaho

NATO's Security Vulnerability and Eastern European Foreign Policy

**G Doug Davis**, Troy University

**Michael Slobodchikoff**, Troy University-Political Science Department

"Two Nations in Search of a State: The Anglophone Crisis and Cameroon's Ambivalent Outlook"

**Augustine E. Ayuk**, Clayton State University

**3522****Education, socialization and participation***Friday***Democratic Participation & Civic Engagement**

2:00 p.m.-3:20 p.m.

**Chair***Brazos 206*

**Henry Barbier Sirgo**, McNeese State University

**Participants**

Letting 16-17 Year Old Citizens Vote: A Look at 2016.

**Niall Michelsen**, Western Carolina University

School Boards and Political Participation: Assessing the Activities of School Board Members and Their Influence on Civic Culture

**Antwain Leach**, Fisk University

Sounds from the Holler: The Political Messages of the Rural Poor

**Lara A Wessel**, Georgia Southern University

Teachers' Civic Participation: A Person-Centered Analysis and Associations with Students' Attitudes towards Participation

**Frank Reichert**, The University of Hong Kong

**Discussant**

**Henry Barbier Sirgo**, McNeese State University

**3523****CONFERENCE WITHIN A CONFERENCE****The Family and the Law in Politics Today***Friday***The Political Theory of the Family**

2:00 p.m.-3:20 p.m.

**Chair***Salon A*

**Kevin Stuart**, Austin Institute

**Participants**

The Family in Catholic Social Theory

**William McCormick**, St. Louis University

Natural Rights, Natural Theology, and the Public Policy of the Founding

**Justin Dyer**, University of Missouri

Latinos and the Naturalness of the Family

**Ashleen Bagnulo**, Texas State University

**Discussant**

**James Stoner**, Louisiana State University



**3524**

*Friday*  
2:00 p.m.-3:20 p.m.  
Salon B

**CONFERENCE WITHIN A CONFERENCE**

**Inclusion & Diversity in Academia: Challenges & Opportunities**

**Inclusion and Diversity in Academia: Bias and Student Teaching Evaluations**

**Chair**

Renee G Scherlen, Appalachian State University

**Discussants**

Ellen Key, Appalachian State University

Phillip Ardoin, Appalachian State University

**3525**

*Friday*  
2:00 p.m.-3:20 p.m.  
Salon C

**CONFERENCE WITHIN A CONFERENCE**

**Urban Sustainability**

**International perspectives on Urban environment and economic growth**

**Participants**

Urban Growth and Fragmentation in Europe and the U.S.

Antonio Tavares, Universidade do Minho

Effect of Local Government Capacities and Policy Tools on Local Population and Economic Growth

M. Jae Moon, Yonsei University

The Rise of Urban Annexation in China: An Institutional Collection Action Framework

Yuze Yang, Sun Yat-sen University

Hierarchical Stimulus and Collaboration Design: Environmental Collaboration among Chinese Local Governments

Zhou Lingyi, Florida State University

**Discussants**

Richard Feiock, Florida State University

Gwen Arnold, University of California Davis

The four papers in this panel offer an international perspective on questions of economic growth and land management in urban environments.

**3527**

*Friday*  
2:00 p.m.-3:20 p.m.  
Salon F

**Elites and Engagement on Social Media**

**Media and Politics**

**Chair**

Dan Hiaeshutter-Rice, University of Michigan

**Participants**

MC, Myself, and I: Exploring Why MCs Have Multiple Twitter Accounts

Kaitlyn Widner, University of Florida

Peter R Licari, The University of Florida

Out of the Kitchen and Into Congress: An Analysis of How Female Candidates Tweeted in 2016

Miranda J. Estrada, Sam Houston State University

Heather Evans, Sam Houston State University

Social Media Use and Campaign Engagement in the 2016 Election Cycle

Anderson Starling, University of Tennessee at Martin

Twitter and the Midterms: Social Network Analysis of 2018 Senate Campaigns

Ben LaPoe, Ohio University

Celebrity endorsement of a candidate: The influence of identification, perceptions of viability, and fit

Mia Sanati, Barry University

**Discussant**

Nichole Bauer, LSU



**3528**

*Friday*  
2:00 p.m.-3:20 p.m.  
Salon G

**25 Years After the “Republican Revolution”: The Future of Congressional Party Leadership****Legislative Politics****Discussants**

David Rohde, Duke University  
Don Wolfensberger, Woodrow Wilson Center  
Gregory Koger, University of Miami  
Kristin Kanthak, University of Pittsburgh  
Sean Theriault, University of Texas

**3529**

*Friday*  
2:00 p.m.-3:20 p.m.  
Salon H

**CONFERENCE WITHIN A CONFERENCE****Communication meets Political Science:****Cross-Disciplinary Perspectives on Social Media and Politics I****Politics, Big Data, and New Technology****Chairs**

Stuart Soroka, University of Michigan  
Brian Weeks, University of Michigan

**Participants**

CWC Paper: Attention to Fake News in Mobile Facebook Feeds

Kathleen Searles, LSU  
Jessica T Feezell, University New Mexico  
Patrick Rose, Louisiana State University

CWC Paper: The Misinformed Citizen? Computational Approaches for Examining the Quality of Online News

Rebekah Tromble, Leiden University

The Twitter Signal: Comparing Twitter and Mainstream Media Coverage of Defense Budget Allocations

Lindsay Dun, University of Texas at Austin

**Discussants**

Yphtach Lelkes, University of Pennsylvania  
Brian Weeks, University of Michigan

**3539**

*Friday*  
2:30 p.m.-4:30 p.m.  
Salon D

**Ice Cream Social for Those Under the Age of 12****Meetings**



# FRIDAY, JANUARY 18, 2019

### 3602

*Friday*  
3:30 p.m.-4:50 p.m.  
201

#### New Ideas in Bureaucratic Politics

##### Bureaucratic Politics

###### Chair

Mark Richardson, James Madison University

###### Participants

Evaluating the Federal Election Commission's Application of Federal Election Laws

Karen Denice Sebold, University of Arkansas

Is Korean Bureaucratic Power Still Strong?

Seohee Choi, Seoul National University National Leadership Center

Byongseob Kim, Seoul National University

Is Korea still a Bureaucratic State?

Byongseob Kim, Seoul National University

Hyejin Kang, Seoul National University

Motive Schemas of Bureaucratic Corruptibility: Rational, Irrational, and Beyond

Yahong Zhang, Rutgers University

Rethinking Representative Relationships: Modelling Representation as a Multi-Institutional Process

Angela N Allison, Texas A&M University

###### Discussants

Evan Haglund, US Coast Guard Academy

Mark Richardson, James Madison University

### 3603

*Friday*  
3:30 p.m.-4:50 p.m.  
202

#### Author Meets Critic: The Paradox of Citizenship in America: Ideals and Reality

##### American Political Development

###### Critics

Nandhii Rangarajan, Texas State University

Alfonso Vargaray, Texas A & M International University

### 3604

*Friday*  
3:30 p.m.-4:50 p.m.  
203

#### Authors Meet Critics: Reactionary Republicanism

##### Political Psychology

###### Chairs

Irwin Morris, University of Maryland, College Park

Bryan Gervais, University of Texas at San Antonio

###### Discussants

Rachel Marie Blum, Miami University of Ohio

M. V. Hood III, University of Georgia

Sharon Jarvis, University of Texas at Austin

Seth C. McKee, Texas Tech University

### 3605

*Friday*  
3:30 p.m.-4:50 p.m.  
204

#### Southern Politics and American Political Development

##### American Political Development

###### Chair

Paul E. Herron, Providence College

###### Participants

Building from Below: State Development, Race-Making, and the Stono Uprising, 1690-1740

Sean Kim Butorac, University of Washington

Failed Nation-Building in the South, 1607-1890

Robert Mickey, University of Michigan

Subaltern Whites, Political Culture, and American Political Development

Bartholomew Sparrow, University of Texas at Austin

###### Discussants

Paul E. Herron, Providence College

Daniel Kryder, Brandeis University

**3606****Author Meets Critics: Michael Haas, "Political Science Revitalized"***Friday***Political Theory**

3:30 p.m.-4:50 p.m.

"Political Science Revitalized" is a history of political science, focusing on paradigms that have been proposed over more than a century. The book at the same time is a critique of the discipline for currently ignoring paradigms yet being filled with studies that are disconnected because they do not connect with paradigms.

205

**3607****Rousseau and the 18th Century***Friday***Political Theory**

3:30 p.m.-4:50 p.m.

**Chair**

David Lay Williams, DePaul University

207

**Participants**

Adam Smith on the Love of Praiseworthiness, Resentment, and Their Political Implications

Antong Liu, Duke University

Education's Role in Hindering Amour-Propre: Rousseau's Emile

Rebeca Castaneda, Claremont Graduate University

Rousseau's Legislator and the Challenge of Civic Education

Zachary Richard Bennett, University of Texas at Austin

Sublime, Mortal, and Rare: Rousseau's Politics of Transformative Authority and Self-Authored Action

Arturo Chang Quiroz, Northwestern University

**Discussant**

Bryan-Paul Frost, UL-Lafayette

**3608****Novel data, novel measures: economics and the law***Friday***Judicial Politics**

3:30 p.m.-4:50 p.m.

**Chair**

Tanya Bagashka, University of Houston

208

**Participants**

"Immigrants are taking our jobs!": The Influence of Labor Market Conditions on Asylum Claims

Melina Juarez, University of Arkansas

Joaquin Angel Rubalcaba, University of North Carolina

Repeat Players and Attorney Advantages in Specialized Courts

Ryan James Williams, UNC Chapel Hill

Local Governments and Party Capability Theory: Who Wins and Why?

William M Myers, University of Tampa

Davia C Downey, Grand Valley State University

If at First You Don't Succeed: The Decision to Appeal a Civil Jury Verdict

Tao L. Dumas, The College of New Jersey

**Discussants**

Mehdi Shadmehr, University of Chicago Harris School

Wendy L. Martinek, Binghamton University



**3609**

*Friday*

3:30 p.m.-4:50 p.m.

209

**Data Opportunities and Challenges to Study Political Parties and Party Systems**

**Political Parties**

**Chair**

Christopher Williams, University of Arkansas at Little Rock

**Participants**

Comparing Party Rules and Resources: The Political Party Database

Susan Scarrow, University of Houston

Comparative Campaign Dynamics Project: Towards a Better Understanding of Party Campaign Rhetoric

Zeynep Somer-Topcu, University of Texas at Austin

Margit Tavits, Washington University, St. Louis

Studying Party Systems and Institutions with Expert Surveys

Daniel Pemstein, North Dakota State University

An Expert knows all the right answers, if we ask the right questions

Ryan Bakker, University of Georgia

**Discussant**

Christopher Williams, University of Arkansas at Little Rock

**3610**

*Friday*

3:30 p.m.-4:50 p.m.

210

**International Institutions in Conflict**

**International Politics: Conflict and Security**

**Chair**

Obiekwe Godwin Nwanolue, Chukwuemeka Odumegwu Ojukwu University

**Participants**

How Counting Counts: UNAMA and Civilian Targeting Norms in Afghanistan

Ardeshir Pezeshk, University of Massachusetts

Minimizing Legal Liability: Explaining State Decisions to Ratify the Kampala Amendments to the Rome Statute of the International Criminal Court

Michael Patrick Broache, University of North Carolina Greensboro

Peacekeeping Distortion: Political and Economic Side Effects of International Presence in the Post-Conflict Settings

Yasuka Tateishi, Yale University

Public Support for International Criminal Tribunals: Examining Variation in Attitudes towards ICTY

Pellumb Kelmendi, Auburn University

Status in Token United Nations Peacekeeping Contributions

Alex Stephenson, UC Berkeley

**Discussant**

Suparna Chaudhry, Christopher Newport University

**3611****Making Votes Not Count: Restrictions on the Right to Vote & Outright Fraud***Friday***Electoral Politics**

3:30 p.m.-4:50 p.m.

**Chair**

211

Geoffrey Sheagley, University of Georgia

**Participants**

Effects of Contemporary Felony Disenfranchisement upon Election Turnout: New Evidence

Linda Trautman, Ohio University

Framing the Picture: Lessons from Decisions and Laws on Voter Identification

Karen L. Owen, University of West Georgia

Mark Owens, University of Texas at Tyler

Mason Miller, The University of Texas at Tyler

Reconsidering the Disparate Racial Impact of Felon Voting Disenfranchisement

Daniel Edward Williams, Texas Southern University

The Democratic Tipping Point: Electoral Fraud and the Paradox of Political Competition

Stephen Graeme Dawson, University of Gothenburg

The White Ballot Imbroglia: Was There Electoral Fraud In The 2006 Italian Election?

Alberto Liroy, University of Oregon

**Discussant**

Douglas Alex Hughes, University of California, Berkeley

**3612****Author meets readers and critics: Laura R. Woliver, Push Back, Move Forward: The National Council of Women's Organizations and Coalition Advocacy. Temple University Press. 2018.***Friday***Women and Politics**

3:30 p.m.-4:50 p.m.

**Chair**

212

Mirya Holman, Tulane University

**Discussants**

Laura R. R. Woliver, University of South Carolina

Nadia Brown, Purdue

Eileen McDonagh, Northeastern University

Mirya Holman, Tulane University

**3613****Electoral Fraud in Africa and Latin America***Friday***Comparative Politics: Developing Areas**

3:30 p.m.-4:50 p.m.

**Chair**

213

Wendy Ann Hunter, Professor of Government

**Participants**

Bad Losers: Who Uses Tally Irregularities in Court Cases in Kenya

Aaron Erlich, McGill University

Nicholas Kerr, University of Florida

Not Without Electoral Competitiveness: How Parties Matter for the Punishment of Corruption in the Polls

German Petersen, University of Texas at Austin

What Can we Learn From Election Petitions? An Analysis of Kenya's 2013 Election-related Court Cases

Aaron Erlich, McGill University

Saewon Park, McGill University

Incomplete Roadmaps - Re-assessing Electoral Monitoring Guidelines

Anna Kapambwe Mwaba, Smith College

**Discussants**

Elin Bergman, University of Gothenburg

Jaimie Bleck, University of Notre Dame



**3614**

*Friday*

3:30 p.m.-4:50 p.m.

301

**Legislative Structure and Performance**

**Legislative Politics**

**Chair**

Michelle Whyman, Duke University

**Participants**

Cross-Cutting Legislation and The Impact of Committee Reform on the Pursuit of Black Issues in the House of Representatives

Periloux C. Peay, University of Oklahoma

Rationalist Explanations for Legislative Impasse

Dan Alexander, Vanderbilt University

Patricia A Kirkland, Princeton University

Justin H Phillips, Columbia University

Success at the Constitutional Convention

Keith Dougherty, University of Georgia

Aaron A. Hitefield, University of Georgia

**Discussants**

Brian Alexander, Washington and Lee University

Cynthia R. Rugeley, University of Minnesota Duluth

**3615**

*Friday*

3:30 p.m.-4:50 p.m.

302

**Context, institutions, and political participation**

**Comparative Politics: Political Behavior**

**Chair**

Ruth Dassonneville, Université de Montréal

**Participants**

A Political Economy of Status Seeking

Kai Ou, Florida State University

Electoral Competitiveness and Perceived Election Quality: Unraveling the Mediatonal Role of District-level Turnout in the 2016 Korean Legislative Election

Youngho Cho, Sogang University

Beomseob Park, The College of New Jersey

Candidate Approval and Early Voting: Comparing the United States and Finland

Peter Miller, Brennan Center for Justice

Neil Chaturvedi, Cal Poly Pomona

Keeping up with the Joneses: Relative Economy and Voter Turnout

Beomseob Park, The College of New Jersey

The Political Consequences of Crime: Applying MRP to Latin American Survey Data

Joshua D. Clinton, Vanderbilt University

Claire Q. Evans, Vanderbilt University

Noam Lupu, Vanderbilt

**Discussant**

Ruth Dassonneville, Université de Montréal

**3616****Undergraduate Research on Comparative Politics and Political Change***Friday***Undergraduate Research and Training**

3:30 p.m.-4:50 p.m.

**Chair**

305

William Nichols, St. Edward's University

**Participants**

Paper 1

Juan I. Naranjo Diaz, St. Edward's University

Paper 2

Alexandra Jones, St. Edward's University

Paper 3

McKenzie Blaser, St. Edward's University

Western-Based Globalized Universities: Does Education Really Threaten Regime Control?

Eleanor Brigitta Hendren, Virginia Military Institute

**Discussant**

William Nichols, St. Edward's University

**3617****Author Meets Critics: "The Politics of the Sacred in America"***Friday***Religion and Politics**

3:30 p.m.-4:50 p.m.

**Discussants**

307

Michael K Romano, Shenandoah University

Donald Gooch, Stephen F. Austin State University

Fred Cady, South Texas College

**3618****Education Policy***Friday***Public Policy**

3:30 p.m.-4:50 p.m.

**Chair**

309

Helen Elizabeth Baxendale, University of Oxford

**Participants**

Assessing public management and public opinion: A view of management and administrative influence of Texas public opinion on education.

Darrell A Lovell, Lone Star College university park

Nathan Keith Mitchell, Prairie View A&amp;M University

Education Campaigns and Conflict: Evidence from Turkey

Emine Deniz, Özyeğin University

Teach for America as Institutional Subversive: The contemporary politics of American education reform

Helen Elizabeth Baxendale, University of Oxford

Where the Schools Are: An Examination of Charter School Location and Its Implications

Carol Smith Weissert, Professor

Matthew Uttermark, Florida State University

Kenneth Mackie, Florida State University

**Discussants**

Gloria Christina Cox, University of North Texas

Carlos Xabel Lastra-Anadon, Harvard University





3619

**Understanding Attitudes toward Immigration, Deportation, and Refugees**

Friday

3:30 p.m.-4:50 p.m.

310

**Public Opinion**

**Chair**

Stella Rouse, University of Maryland, College Park

**Participants**

A comparative examination of how knowledge and intergroup contact shape public opinion on refugee resettlement

Erik Amundson, University of Southern Mississippi

Immigration Attitudes and Mass Responsiveness to Rising Income Inequality

David Macdonald, Florida State University

Immigration in Europe and Latin America: A Comparative Analysis of Motivation and Preferences

Zoila Ponce de Leon, Washington and Lee University

Gabriele Magni, Princeton University

The Stability of Immigration Attitudes: Evidence and Implications

Cassidy S Reller, UCSD

Dillon L Laaker, University of Wisconsin-Madison

Alexander Kustov, Princeton University

Value frames and attitudes toward refugees

Rita Lynn Nassar, Indiana University Bloomington

**Discussants**

Zachary Peskowitz, Emory University

William Perry McLean, Arkansas State University

3620

**The Good, Bad, and Ugly of Information in Governance**

Friday

3:30 p.m.-4:50 p.m.

311

**Public Administration**

**Chair**

Benjmain Brunjes, University of Washington

**Participants**

Hurricane Harvey and Increased Volunteerism: How Social Media Impacted Individual Participation in Emergency Management Responses

Terri B. Davis, Lamar University

Strength of Strong Ties: Inter-city Government Information Sharing and County Jurisdiction Boundary

Namhoon Ki, FSU Public Administration and Policy dept

Chang-Gyu Kwak, Sejong University

Minsun Song, Valdosta State University

The Social Media Dilemma: Free Speech Versus Order and Discipline

John McCaskill, The University of Texas at Dallas

James Harrington, University of Texas at Dallas

To Post or Not to Post: An Examination of Court Cases on Off-Duty Social Media Conduct of Public Teachers, Civil Servants and Paramilitary Officers

Paul D Foote, Murray State University

Why do states create multilingual websites? Testing responsiveness, risk communication, financial, and political theories."

Ismail Soujaa, University of North Texas

Abraham Benavides, University of North Texas

**Discussant**

Benjmain Brunjes, University of Washington

**3621****International Relations Posters - General 1***Friday**3:30 p.m.-4:50 p.m.**Alamo Foyer***Program Chair's Panels****Participants**

Counter-Conduct in International Relations: South African and Russian Relations

**Gordon Parris**, Northeastern University

In Defense of Environment: Understanding the link between Environment Sustainability and Development

**Rinki Dahiya**, Assistant Professor in Department of Economics in the Motilal Nehru College, University of Delhi

Selectivity of college scholastic ability test and political education in highschool education and political knowledge; focused on Gangnam which is affluent districts of Seoul and the other areas focused.

**Eomji Yang**, Sogang University

State and Self-employed Relationship in South Korea: Clientelism without Patronage

**Sujin Lee**, Ewha Womans University

Global Economic Crisis and Recession in Nigeria: Exploring the Linkages and Consequences

**Monday Effiong Dickson**, Akwa Ibom State University, Obio Akpa Campus, Nigeria

Ranked Ethnicity, Inequality, and Ethnic Party Performance in India

**Neeraj Prasad**, Tufts University**H Zeynep Bulutgil**, University College London**3622****The politics of protest and social movements***Friday**3:30 p.m.-4:50 p.m.**Brazos 206***Democratic Participation & Civic Engagement****Chair****Jeffrey Kraus**, Wagner College**Participants**

Do the Number of Individuals Killed by Law Enforcement Officers Drive Protests in the United States?

**Jeffrey Payne**, University of Central Florida

Economic Protest or Political Protest?: Protest, Economic Hardship, and Accountability in Asia

**Myunghee Lee**, University of Missouri

Marching for their Lives: How the Parkland Survivors Created a Social Movement

**Kiki Miller**, University of Texas at Austin

Pop-Up Civil Society: Creative Placemaking as Civic Engagement in the 21st Century

**Ryan Salzman**, Northern Kentucky University**Jarett Lopez**, Northern Kentucky University

The Mobilizing Effects of Police Contact

**Arvind Ram Krishnamurthy**, Duke University**Jesse Lopez**, Duke University**Jasmine Smith**, Duke University



# FRIDAY, JANUARY 18, 2019

**3623**

*Friday*  
3:30 p.m.-4:50 p.m.  
Salon A

**CONFERENCE WITHIN A CONFERENCE**  
**The Family and the Law in Politics Today**

**Where Law and Public Policy Can Help (or at least stop hurting) the Family**

**Chair**

Kevin Stuart, Austin Institute

**Participants**

Knowing God's Law and Pursuing the Common Good

Christina Noriega Bambrick, University of Texas at Austin

Parental Rights & Children's Rights in Constitutionalization of the Family

Lynne Marie Kohm, Regent University School of Law

Analyzing the Policy Impact of Planned Parenthood Defunding

Michael New, Catholic University

A Feminism with Part-Time Work

Scott Yenor, Boise State University

**Discussant**

David Upham, University of Dallas

**3624**

*Friday*  
3:30 p.m.-4:50 p.m.  
Salon B

**CONFERENCE WITHIN A CONFERENCE**

**Inclusion & Diversity in Academia: Challenges & Opportunities**

**Inclusion and Diversity in Academia: Constructing a 21st Century Syllabus**

**Chair**

Brian Smentkowski, University of Idaho

**Discussants**

Shamira Gelbman, Wabash College

Susan Achury, University of Houston

Nina Barzachka, Dickinson College

**3625**

*Friday*  
3:30 p.m.-4:50 p.m.  
Salon C

**CONFERENCE WITHIN A CONFERENCE**

**Urban Sustainability**

**Neighborhoods, community change, and decision making**

**Chair**

Christopher Hawkins, University of Central Florida

**Participants**

Revisiting Recent Findings on Gated Communities and Racial Homogeneity: A Longitudinal Study

Daniel Scheller, University of Texas at El Paso

Unitary not Uniform: "Green" as a Tieboutian Strategy for Local Governments in South Korea

Jill Tao, Incheon National University

The linkage between crime and entrepreneurship in the Gentrification Era"

An analysis of the City of Miami

Shaoming Cheng, Florida International University

Working Together or Pulling Apart? An Institutional Analysis of Collaboration among Neighborhood and Homeowner Association

Michael Crow, University of Arkansas, Little Rock

Simon A. Andrew, University of North Texas

**Discussant**

Edgar Eugenio Ramírez, Centro de Investigación y Docencia Económicas (CIDE)

**3627**

*Friday*  
3:30 p.m.-4:50 p.m.  
Salon F

**Media and Politics in China****Media and Politics****Chair**

Joshua P. Darr, Louisiana State University

**Participants**

Chinese Social Media - The Mouthpiece of the CCP?

Ray Thomas Hartman, Seoul National University

Exploring the Effects of Media on Hierarchical Levels of Political Trust in China

Ping Xu, University of Rhode Island

Yinjiao Ye, Professor

Mingxin Zhang, Professor

Protest and Regime Responsiveness: How Chinese Media Reporting Can Stimulate Collective Action

Li Shao, Syracuse University

Reading China: Measuring Policy Change with Machine Learning

Julian TszKin Chan, Bates White Economic Consulting

Weifeng Zhong, American Enterprise Institute

**Discussants**

Iza Ding, University of Pittsburgh

Joshua Eisenman, University of Texas at Austin

**3628**

*Friday*  
3:30 p.m.-4:50 p.m.  
Salon G

**Emerging Research Trends in Middle East Democratization****Comparative Politics: Developing Areas****Chair**

Hicham Bou Nassif, Claremont McKenna College

**Participants**

Entrusting Elites: Who do Autocrats Make Security Ministers, and Why?

Matt Jeffrey Buehler, University of Tennessee

Mehdi Ayari, Independent Consultant

A Sectarian Military? Overturning Conventional Wisdom about Syria's Armed Forces and Coup Plotters

Hicham Bou Nassif, Claremont McKenna College

From Prison to Parliament: Evidence from Turkey and Tunisia

Kimberly Guiler, Harvard University

Cognitive Path Dependence and "Revolutions": Theorizing the Effect of Digital Behaviors on Political Resistance

Peter Russell, University of Texas at Austin

**Discussant**

Matt Jeffrey Buehler, University of Tennessee



3629

**CONFERENCE WITHIN A CONFERENCE**  
**Communication meets Political Science:**  
**Cross-Disciplinary Perspectives on Social Media and Politics II**

*Friday*  
*3:30 p.m.-4:50 p.m.*  
*Salon H*

**Politics, Big Data, and New Technology**

**Chair**

Kathleen Searles, LSU

**Participants**

CWC Paper: Automated Content Analysis of Discrete Emotions

Sarah Bachleda, University of Michigan

Stuart Soroka, University of Michigan

Brian Weeks, University of Michigan

Ariel Hasell, University of Michigan

CWC Paper / (Re)Claiming our expertise: Parsing large text corpora with manually validated and organic dictionaries

Ashley Muddiman, U of Kansas

Shannon C McGregor, University of Utah

Natalie Stroud, University of Texas at Austin

Decoding Political Activity from Social Media Images: Computational Approaches

Jungseock Joo, UCLA

**Discussants**

Jaime Settle, College of William & Mary

Dan Hiaeshutter-Rice, University of Michigan

3702

**Public Comments and Public Policy**

*Friday*  
*5:00 p.m.-6:20 p.m.*  
*201*

**Bureaucratic Politics**

**Chair**

Janna King Rezaee, USC Price School

**Participants**

Congressional Oversight Revisited: Politics and Procedure in Agency Rulemaking

Kenneth Lowande, University of Michigan

Rachel Potter, University of Virginia

(Not So) Strange Bedfellows? Policy Success and Diversity in Lobbying Coalitions

Maraam A Dwidar, The University of Texas at Austin

Private Influence on the Regulatory Process: Evidence From Comments on Rules

Steven Rashin, NYU

Why do agencies get so much mail? Lobbying coalitions, mass comments, and political information in bureaucratic policymaking

Devin Judge-Lord, University of Wisconsin-Madison

**Discussants**

Brian Libgober, Yale University

Janna King Rezaee, USC Price School

**3703****The Development of State and Federal Institutions***Friday***American Political Development**

5:00 p.m.-6:20 p.m.

**Chair**

202

Colin Moore, University of Hawaii

**Participants**

Gubernatorial Impeachment and Resignation: Process and History

Drew Kurlowski, Coastal Carolina University

Clint Swift, Sewanee: The University of the South

"The Consequences of Informal versus Formal Bargaining Structures under Separated Powers: Executive Budgetary Influence and the Budget and Accounting Act of 1921"

George A. Krause, University of Georgia (Public Administration and Policy)

The Democratic Governors Association and the Nationalization of American Party Politics

Anthony P Sparacino, University of Virginia

The Development of a National Budget System During the Progressive Era

James Saturno, Congressional Research Service

**Discussant**

Jacob R Straus, Congressional Research Service

**3704****Political Knowledge and Misperceptions***Friday***Political Psychology**

5:00 p.m.-6:20 p.m.

**Chair**

203

John Barry Ryan, Stony Brook University

**Participants**

Stealth Democracy Reconsidered: A Conspiratorial Perspective

Nicolette Alayon, Stetson University

Steven Smallpage, Stetson University

What Does Misinformation Tell Us About Political Beliefs?: Learning, Motivated Reasoning, and the Affect Heuristic

Dustin Carnahan, Michigan State University

Daniel E Bergan, Michigan State University

Going Beyond The Quiz: A New Tool for Measuring Political Knowledge and Sophistication

Steven Perry, Rice University

**Discussants**

John Barry Ryan, Stony Brook University

Lonna Atkeson, University of New Mexico



**3705**

*Friday*

5:00 p.m.-6:20 p.m.

204

**Political Institutions in Autocratic Settings: Executives, Legislatures, and Parties**

**Comparative Political Institutions**

**Chair**

Thiago Nascimento da Silva, Texas A&M University

**Participants**

It's Good to Be King: Ruler Type and Expectations of Ruler Conduct in Authoritarian Regimes

Scott Williamson, Stanford

Party Behavior in Authoritarian Regimes

Holly Rains, University of Kansas, Dept of Political Science

Rachel E Finnell, University of Kansas

Haruka Nagao, University of Kansas

Party Hegemony and Legislative Strength in Non-Democratic Regimes

Matthew Charles Wilson, West Virginia University

Josef Woldense, University of Minnesota

Non-Electoral Connection: The Source of Authoritarian Representation in China

Chuanmin Chen, Sun Yat-sen University

**Discussant**

Ian Oliver Smith, St. Mary's University - San Antonio

**3706**

*Friday*

5:00 p.m.-6:20 p.m.

205

**Political Theory Concepts: Freedom, Autonomy, Partiality, Pluralism, Compromise**

**Political Theory**

**Chair**

John Francis Burke, Trinity University

**Participants**

Constitution Liberty: Raymond Aron, F. A. Hayek, and the Meaning of Freedom

Nathan Orlando, Saint Vincent College

The Challenging Need for Political Partiality

Bruce Hunt, Angelo State University

United We Stand? Identity Politics and the Politics of Compromise

Alin Fumurescu, University of Houston

Vulnerable Citizens and Relational Autonomy

Amber Knight, The University of North Carolina at Charlotte

**Discussant**

Stephen Savage, Louisiana State University



**3707**

*Friday*  
5:00 p.m.-6:20 p.m.  
207

**Social Contract and the 17th Century****Political Theory****Chair**

Devin Stauffer, University of Texas, Austin

**Participants**

Calculation, Self-Interest, and Fear in Hobbes' Translation of Thucydides

Chris Campbell, University of Michigan

Can Social Contract Theory's De Facto Problem Be Overcome?

Paul R. DeHart, Texas State University

John Locke, the "Appeal to Heaven," and the Ghost of Jephthah's Daughter

Noah Stengl, Northwestern University

Let Every Soul Be Subject Unto The Higher Powers: Scriptural Interpretation in John Locke's Paraphrase

Kevin Kearns, Texas A&M University-Corpus Christi

Spinoza's blueprint for modern politics

Rory Schacter, MIT

**Discussant**

Andrew Day, Northwestern

**3708**

*Friday*  
5:00 p.m.-6:20 p.m.  
208

**Choosing judges: causes and consequences****Judicial Politics****Chair**

Erin B. Kaheny, UW-Milwaukee

**Participants**

Special Nominees: United States Attorneys and Federal Judicial Selection

Brett Curry, Georgia Southern University

Banks Prescott Miller, Univ. of Texas at Dallas

The Incumbency Advantage in Judicial Elections

Michael Olson, Harvard University Department of Government

Andrew Stone, Harvard University Department of Government

Citizen Ignorance and the Influence of Judicial Elections on State Supreme Court Legitimacy

TJ Kimel, Midlands Technical College

**Discussant**

Benjamin J Kassow, University of North Dakota

**3709**

*Friday*  
5:00 p.m.-6:20 p.m.  
209

**Machine Learning and Text Analysis****Political Methodology****Chair**

Ryan Kennedy, University of Houston

**Participants**

Modeling and Forecasting Armed Conflict: AutoML with Domain Expertise

Vito D'Orazio, University of Texas at Dallas

James Honaker, Harvard University

Yolanda Gil, University of Southern California

Shikhar Gupta, University of Southern California

Multilingual Word Embedding for Zero-Shot Text Classification

Benjamin Radford, LevelUp Research

Yaoyao Dai, PSU

**Discussant**

Ryan Kennedy, University of Houston



**3710**

*Friday*  
5:00 p.m.-6:20 p.m.  
210

**State Security in a Modern Era**

**International Politics: Conflict and Security**

**Chair**

**Sambuddha Ghatak**, San Jose State University

**Participants**

European Security Implications of Brexit: Bipolarity in Europe and a Realist EU?

**Paul M. Silva II**, University of Florida

Private Security Companies and Limited Statehood: The Case of KASS in South Sudan

**Robert Anthony Portada**, Kutztown University

Revolutionary Road: The Role of Private Security Companies in Overtraining African Recipient Militaries

**Whitney Grespin**, King's College London

Terrorism and Civil War

**Suveyda Karakaya**, University of Tennessee at Little Rock

**Sambuddha Ghatak**, San Jose State University

**Discussant**

**Matthew Clary**, Auburn University

**3711**

*Friday*  
5:00 p.m.-6:20 p.m.  
211

**Partisanship and Vote Choice**

**Electoral Politics**

**Chair**

**Brian M Conley**, Suffolk University

**Participants**

Estimating the Effect of Scandals in Congressional Elections

**Jeff Gulati**, Bentley University

**Lara Brown**, George Washington University

Liberté, Égalité... Médiarité? Testing Downs and Campbell in the 2007 and 2012 French Presidential Runoffs

**Jordan Kyle Landry**, Louisiana State University

Military Service, Combat Experience, and Voting Behavior

**Tyson Chatagnier**, University of Houston

**Jonathan David Klingler**, University of Mississippi

The Ideological Foundation of Partisan Identification in the American Electorate: Evidence from the 2017 Pew Typology Survey

**Alan Abramowitz**, Emory University

**Steven Webster**, Washington University

**Discussant**

**Michael D Martinez**, University of Florida

**3712****Gender and Political Participation***Friday***Women and Politics**

5:00 p.m.-6:20 p.m.

**Chair**

212

Philip Chen, Beloit College

**Participants**

In Whose Name? A Look into Women in Rebuilding after the 2015 Nepali Earthquake

Shana Scogin, University of Notre Dame

Political Participation of Women of the African Diaspora: A Case Study of Limpopo, South Africa

Saundra Curry Ardrey, Western Kentucky University

Violence Targeting Women and Women's Political Participation: A New Data Source

Roudabeh Kishi, University of Wisconsin - Madison

Women, Confidence and Politics

Mary R Anderson, University of Tampa

Haley Hill, University of Tampa

Alexis Laroe, University of Tampa

Courtney Wilson, University of Tampa

**Discussants**

Philip Chen, Beloit College

Jackie Northrup, Northeastern University/ The University of Alabama

**3713****Endogenous State Capacity***Friday***Comparative Politics: Developing Areas**

5:00 p.m.-6:20 p.m.

**Chair**

213

John Gerring, University of Texas at Austin

**Participants**

Social Dissent, Coercive Capacity, and Redistributive Strategies: Evidence from Authoritarian Mexico

Horacio Larreguy, Harvard University

Juan Felipe Riaño Rodríguez, University of British Columbia

Mariano Sanchez Talanquer, Centro de Investigación y Docencia Económicas

Hollowing out the State: Status Hierarchy and Fiscal Capacity in Colonial India

Pavithra Suryarayan, Johns Hopkins University

The Great Revenue Divergence

Alexander Lee, University of Rochester

Jack Paine, University of Rochester

Fiscal Capacity as a Moderator of the Taxation-Accountability Hypothesis

Jessica Gottlieb, Texas A&amp;M University

Florian Hollenbach, Texas A&amp;M

**Discussant**

Jan Pierskalla, OSU



**3714**

*Friday*

5:00 p.m.-6:20 p.m.

301

**The Use and Abuse of Power: Corruption, Scandal and Chicanery**

**Comparative Political Institutions**

**Chair**

Eduardo Aleman, University of Houston

**Participants**

Corruption Levels and Party System Stability

Joseph Wayne Robbins, Valdosta State University

Do political scandals impact the value of politically connected firms? - Evidence from Russia

Katelyn Hess, Florida State University

Participatory Budgeting and Corruption

Leonardo Antenangeli, University of Houston

Not my Donor: Statistical detection of Campaign Finance Violations

Ernesto Calvo, University of Maryland

Virginia Oliveros, Tulane University

Andres Snitcofsky, Soviet

**Discussant**

Eduardo Aleman, University of Houston

**3715**

*Friday*

5:00 p.m.-6:20 p.m.

302

**Trade Politics**

**International Politics: Global Issues and IPE**

**Chair**

Nathan Jensen, University of Texas at Austin

**Participants**

Economic Openness, Unemployment Risk, and Gender Equality Perceptions

Li Zheng, The University of Houston

Ling Zhu, University of Houston

Making Trade Electorally Salient: An Empirical Analysis of Trade Campaign Ads in the United States

Aycan Katitas, University of Virginia

Multidimensional Preferences in US Trade Politics: A Conjoint Experiment

Kate DeMoss, Tulane University

Rural-Urban Divide on Protectionism: The Social-Context Approach

Hirofumi Kawaguchi, The University of Tokyo

Ikuma Ogura, Georgetown University

**Discussant**

Di Wang, University of Texas at Austin

**3716**

*Friday*

5:00 p.m.-6:20 p.m.

305

**Undergraduate Research on Presidents and Executive Politics**

**Undergraduate Research and Training**

**Chair**

Joshua Kennedy, Georgia Southern University

**Participants**

Match Made in Heaven?: Presidential Overreach and Presidential Approval

Noah Bond, New England College

Campaign Tone & Presidential Approval

Trevor Mark Van Niel, New England College

The Evolution of the American Presidency

Daniela Delgado, University of Arkansas - Monticello

**Discussant**

Joshua Kennedy, Georgia Southern University

**3717****Political Parties and Campaigns in the U.S. States***Friday***State Politics**

5:00 p.m.-6:20 p.m.

**Chair**

307

Shannon Jenkins, UMass Dartmouth

**Participants**

Institutional Behavior of Progressively Ambitious U.S. State Legislators

Doug Murdoch, University of Houston

Issue Attitudes Among Tea Party Republicans in Texas and the Roots of Support for Donald Trump

James R Henson, The University of Texas at Austin

Joshua M Blank, Texas Politics Project at UT-Austin

Legislative Inspiration: Party Platforms and State Legislation

Nicole R Foster Shoaf, Missouri Southern State University

Measuring and Assessing the Independence of State Attorneys General

Thomas Gray, University of Texas at Dallas

The Effects of Disclosure Law on Campaign Contributions to State Legislative Candidates

Christopher Kulesza, Purdue University

**Discussant**

Adam Chamberlain, Coastal Carolina University

**3718****The Media, Political Messaging, and Perceptions of Race***Friday***Race, Ethnicity, and Gender**

5:00 p.m.-6:20 p.m.

**Chair**

309

Maurice Yiangmbop Mongkuo, Dr.

**Participants**

Framing Hate and Terror: Classifying Violence in the United States

Kiela Crabtree, University of Michigan, Ann Arbor

Corina Simonelli, University of Michigan, Ann Arbor

Mascots to Name Calling: National Survey on Politics, Media Consumption and Native American Issues

Victoria L.. LaPoe, Ohio University

The Politics of Racial Abjection

Brandon Rudolph Davis, Brown University

Vying for Votes: How Group-based Appeals Affect Voter Opinions

Tabitha Bonilla, Northwestern University

White Target Audience: Explicit Racial Priming Revisited

Kaylee Johnson, University of Massachusetts Amherst

**Discussants**

Maurice Yiangmbop Mongkuo, Dr.

Brandon Rudolph Davis, Brown University



3719

Friday

5:00 p.m.-6:20 p.m.

310

**Partisanship, Polarization, and Ideological Sorting**

**Public Opinion**

**Chair**

David Macdonald, Florida State University

**Participants**

Blind Guessing? Voter Competence About Partisan Messaging

John Henderson, Yale University

Did They Go Too Far? Political Scandal and the Limits of Voter Support

Tyler Godines Camarillo, The University of Oklahoma

The Newly Partisan Nature of Americans' Changing Attitudes towards Muslims

David Nield, University of California, Berkeley

Nathaniel Swigger, The Ohio State University

Will I Stay or Will I Go? Internal Migration and Partisan Polarization in the Contemporary Electorate

Adam Ramey, New York University Abu Dhabi

How You Like Me Now? Evolving Perceptions in the 2016 Presidential Election

Chris W Bonneau, University of Pittsburgh

Kristin Kanthak, University of Pittsburgh

**Discussants**

David Macdonald, Florida State University

Melinda Rae Tarsi, Bridgewater State University

3720

Friday

5:00 p.m.-6:20 p.m.

311

**Emerging Issues in Public Administration**

**Public Administration**

**Chair**

Stephen W Northam, University of North Georgia

**Participants**

How Social Capital Shapes Citizen Willingness to Coproduce Public Service: Evidence from the Water Sector

Youlang Zhang, Texas A&M University

Xinsheng Liu, Texas A&M University

Arnold Vedlitz, Texas A&M University

Information Technology Coursework in Asian Public Administration Programs

James Michael McQuiston, Southern Arkansas University

Aroon Manoharan, University of Massachusetts Boston

The Impersonal Sovereign: Public Administration and the Political Problem of our Time

Roy Heidelberg, Louisiana State University

Understanding the Role of State Inspectors Generals': Evolving Roles, Responsibilities and Implications for the 21st Century

Robert William Smith, University of Illinois at Springfield

Utilization Focus in a Local Public Health Program Evaluation: Lessons from a SAMHSA Funded Community Based Program in a US Southern Border City

Nandita Chaudhuri, Public Policy Research Institute, Texas A&M University

**Discussants**

Marc A. Wallace, Texas State University

Stephen W Northam, University of North Georgia

**3721**

*Friday*  
5:00 p.m.-6:20 p.m.  
Alamo Foyer

**American Politics Posters****Program Chair's Panels****Participants**

Politics and Friendship Selection: An experimental study  
**Meredith Rolfe**, University of Massachusetts - Amherst  
**Mason Lord**, University of Massachusetts - Amherst

The Politics of Educational Reform: Three Ideological Based Approaches  
**Stephen Earl Williams**, Prairie View A&M University

Textbooks, Mythmaking and Conflicting Notions of American National Identity  
**Amilcar Antonio Barreto**, Northeastern University  
**Henry Cohen**, Northeastern University

The Constitution, Congress, and the Myth of Legislative Inefficacy  
**Coby Thomas DeVito**, UNC

**3722**

*Friday*  
5:00 p.m.-6:20 p.m.  
Brazos 206

**Presidential Rhetoric****Presidential/Executive Politics****Chair**

**Mark Andrew Kelso**, Queens University of Charlotte

**Participants**

All Roads Lead to 2020: Exploring President Trump's Speeches at Midterm  
**Shannon Bow O'Brien**, University of Texas at Austin

Disorderly Conduct and White Fear: Donald Trump, Broken Windows Rhetoric, and the Immigration Agenda  
**Revathi Hines**, SUBR

Everything is Fine, Believe Me: Deceptive Language on the Economy from American Presidents  
**Christopher Olds**, Fort Hays State University

Presidential Rhetoric and Issue Ownership  
**Amnon Cavari**, IDC

**Discussants**

**Mark Andrew Kelso**, Queens University of Charlotte  
**Yu Ouyang**, Purdue University Northwest

**3723**

*Friday*  
5:00 p.m.-6:20 p.m.  
Salon A

**CONFERENCE WITHIN A CONFERENCE****The Family and the Law in Politics Today****ROUNDTABLE: Springtime for Legislation? Prospects for the Roberts Court****Chair**

**James Stoner**, Louisiana State University

**Discussants**

**Judith Baer**, TexasA&M University  
**Matthew Franck**, Princeton University  
**Gary Jacobsohn**, University of Texas  
**Christopher Wolfe**, University of Dallas

**3724**

*Friday*  
5:00 p.m.-6:20 p.m.  
Salon B

**CONFERENCE WITHIN A CONFERENCE****Inclusion & Diversity in Academia: Challenges & Opportunities****SPSAWomen Business Meeting****Chair**

**Renee G Scherlen**, Appalachian State University

Annual business meeting for SPSAWomen





# FRIDAY, JANUARY 18, 2019

**3725**

## CONFERENCE WITHIN A CONFERENCE

### Urban Sustainability

*Friday*

5:00 p.m.-6:20 p.m.

Salon C

### Policy diffusion and Isomorphism across local governments

#### Participants

Intra-Regional Diffusion of Municipal Climate Action Plans: Evidence from Spatial Analysis

**Adam Butz**, California State University Long Beach

**Brian An**, University of Southern California

Interlocal Agreements and Cutback Management after the Great Recession

**Eric Zeemering**, University of Georgia

De Facto Isomorphism in Fracking Governance in the Mid-Atlantic States: Second Verse, Same as the First?

**Gwen Arnold**, University of California Davis

Local Manager's career paths and the diffusion of policy innovation: An agent Network Diffusion Model

**Hongtao Yi**, The Ohio State University

#### Discussants

**Jack Mewhirter**, University of Cincinnati

**Meghan Rubado**, Cleveland State University

This panel examines how policies spread across local governments - covering a range of substantive areas - including fracking, climate commitment, and financial management.

**3727**

## Historical Perspectives on Media and Politics

### Media and Politics

*Friday*

5:00 p.m.-6:20 p.m.

Salon F

#### Chair

**Amber E Boydston**, UC Davis

#### Participants

A comparative framing analysis of Gulf War 1990-1991 and Iraq War 2003 of Media and Congressional Record

**Nouf A Aljassar**, University Of Florida

"Endorsing Presidential Candidates: Newspapers in Political Campaigns, 1788-2016."

**John P McIver**, University of Texas, Austin

The Political-Historic Origins of the Crisis of Epistemology in the US Media

**Girma Elyot Alifeyo Parris**, Case Western Reserve University

From Watergate to Russiagate: Coverage of Presidential Scandals by Cultural Magazines

**Karine Premont**, University of Sherbrooke

**Valerie Beaudoin**, University of Sherbrooke

**Alexandre Millette**, ENAP

#### Discussants

**Derek Epp**, UT-Austin

**Matthew Thornton**, Drake University

**3728****Authors Meet Critics: The Great Broadening by Bryan Jones, Sean Theriault, and Michelle Whyman***Friday***Legislative Politics**

5:00 p.m.-6:20 p.m.

**Chairs**

Salon G

Bryan Jones, The University of Texas at Austin

Sean Theriault, University of Texas

Michelle Whyman, Duke University

**Discussants**

Gregory Koger, University of Miami

Anthony Fowler, University of Chicago

JoBeth Surface Shafran, Western Carolina University

**3729****CONFERENCE WITHIN A CONFERENCE****Communication meets Political Science:****Cross-Disciplinary Perspectives on Social Media and Politics III***Friday***Politics, Big Data, and New Technology**

5:00 p.m.-6:20 p.m.

**Chair**

Salon H

Shannon C McGregor, University of Utah

**Participants**

Gender Differences in the Polarizing Effects of Social Media Usage

Jaime Settle, College of William &amp; Mary

The Effect of Technological Affordances on Political Discussion: The Case of Twitter Character

Limit Change

Yphtach Lelkes, University of Pennsylvania

Kokil Jaidka, Nanyang Technological University

Alvin Zhou, University of Pennsylvania

Traditional vs. Online News Sources and Content on Social Media

Dan Hiaeshutter-Rice, University of Michigan

Brian Weeks, University of Michigan

**Discussants**

Rebekah Tromble, Leiden University

Jungseock Joo, UCLA

**3840****SPSA President's Address***Friday***Meetings**

6:30 p.m.-7:30 p.m.

Salon E

**3939****SPSA President's Reception***Friday***Meetings**

7:30 p.m.-9:00 p.m.

Salon D



# SATURDAY, JANUARY 19, 2019

**4104**

*Saturday*

8:00 a.m.-9:20 a.m.

203

**Trust, Alienation, and Views of the Nation**

**Political Psychology**

**Chair**

Marc Hutchison, University of Rhode Island

**Participants**

Exploring the Values of Trust and Accountability: A Social Psychology Experiment on the Distribution of a Finite Good

David Thomason, St. Edward's University

Sam Drew, St. Edward's University

Brittney Johnson, St. Edward's University

Border-line Personality Dis-order? Maps, Nationalism, and Altruism

Adam Ramey, New York University Abu Dhabi

Jonathan David Klingler, University of Mississippi

Trust, Influence, Self-Esteem, and the Brexit Vote

Gaspere M Genna, The University of Texas at El Paso

Women's reproductive autonomy and alienation: Revisiting the original conceptualization of alienation in the 21st century

Brian W Sullivan, University of Houston

Rebecca Costantini, Texas A&M University

**Discussants**

Marc Hutchison, University of Rhode Island

Paul G Lewis, Arizona State University

**4105**

*Saturday*

8:00 a.m.-9:20 a.m.

204

**Race, Rights, and the Development of the American State**

**American Political Development**

**Chair**

dustin ken ellis, University of Oregon

**Participants**

"It is the Fault of the School": The Liberal Origins of the Punitive Education State

Daniel S Moak, Ohio University

"The Unity among These Groups Is Truly Tremendous": The Collaborative Lobbying Campaign for the Civil Rights Act of 1964

Shamira Gelbman, Wabash College

White Supremacy in State Constitutions from the Founding to the Present

Paul E. Herron, Providence College

Daniel Kryder, Brandeis University

**Discussant**

Anthony Grasso, US Military Academy

**4106**

*Saturday*

8:00 a.m.-9:20 a.m.

205

**Dan Kapust's Flattery and the History of Political Art: Author Meets Critics**

**Political Theory**

**Critics**

Michelle Clarke, Dartmouth College

Andrew M Riggsby, University of Texas at Austin

Naomi Choi, University of Houston

Daniel O'Neill, University of Florida

**Author**

Daniel Kapust, UW Madison

**4107**

*Saturday*  
8:00 a.m.-9:20 a.m.  
207

**Roundtable on Benjamin Gregg's *The Human Rights State*****Political Theory****Chair**

Jeffrey Spring, St. Francis Xavier University

**Discussants**

Benjamin Gregg, The University of Texas at Austin  
Jennifer Correa, Texas A&M University San Antonio  
Mark Frezzo, The University of Mississippi  
Joe Hoover, Queen Mary University of London

**4108**

*Saturday*  
8:00 a.m.-9:20 a.m.  
208

**Courts and their publics****Judicial Politics****Chair**

Amanda Bryan, Loyola University Chicago

**Participants**

The Supreme Court and Public Opinion: Who Maintains Public legitimacy

Giancarlo A Gonzalez, University of Tennessee

The Effects of Knowledge on Attitudes towards the US Supreme Court

Harlee Paige Havens, Western Kentucky University

Legal Reasoning and Public Support for the Supreme Court

Albert Rivero, Harvard University

Andrew Stone, Harvard University Department of Government

Public Views of Courts: The View From Africa

Shannon Ishiyama Smithey, Westminster College

**Discussants**

Miles T Armaly, University of Mississippi

Philip Chen, Beloit College

**4109**

*Saturday*  
8:00 a.m.-9:20 a.m.  
209

**American Parties in States****Political Parties****Chair**

Doug Roscoe, UMass Dartmouth

**Participants**

Presidential Endorsements by State Legislators in the 2016 Presidential Nominations

Gregory Koger, University of Miami

Boris Shor, University of Houston

2018 Tennessee Senate Election

Joshua Stockley, University of Louisiana Monroe

Profiles in Party Switching: The Case of Southern Party Activists

Antoine Yoshinaka, University at Buffalo, SUNY

Seth C. McKee, Texas Tech University

Black-and-Tans and Lily-Whites: The Racial Composition of the Republican Party in the South after Reconstruction

Boris Heersink, Fordham University

Jeffery A. Jenkins, University of Southern California

**Discussant**

Doug Roscoe, UMass Dartmouth



**4110**

*Saturday*

8:00 a.m.-9:20 a.m.

210

**Influences on Domestic and Transnational Terrorism**

**International Politics: Conflict and Security**

**Chair**

Andrea Malji, Hawaii Pacific University

**Participants**

Migration and Terrorism: the effects of labor force waiting periods

Patrick Larue, University Of Texas At Dallas

Propaganda and Deed: An Empirical Analysis of English language Digital Magazine Propaganda and the Effect on Transnational Terrorism

Orlandrew E Danzell, Mercyhurst University

Yao-Yuan Yeh, University of St. Thomas

State Support for Rebel Groups and Terrorist Incidents

Michelle Keck, UTRGV

The Effects of G7 Alignment on Terrorism

Lance Young Hunter, Augusta University

Glen Biglaiser, University of North Texas

Tourism and Terrorism: Exclusion and Resistance in the Sinai Peninsula

Rachel Sternfeld, Indiana University of Pennsylvania

**Discussant**

Emily Naasz, Richland College

**4111**

*Saturday*

8:00 a.m.-9:20 a.m.

211

**Geography, Conflict, and Cooperation**

**International Politics: Conflict and Security**

**Chair**

Alexa Royden, Queens University of Charlotte

**Participants**

By Land or by Sea? Identifying Geographic Correlates of Hegemony

Daniel Smith, University of Maryland

Thomas Gray, University of Texas at Dallas

Can Territorial Salience explain why neighboring countries remain undemocratic?

Karthikeyan Thiagarajan, University of Central Florida

Terrain and War Fighting Ability in Interstate War, 1816-2003

Connor Joseph Sprayberry Sutton, Wayne State University

Michael Joseph Battaglia, Michigan Tech Research Institute

Territorial Claim as an Insurgent Strategy

Huseyin Tunc, University of Houston

**Discussant**

Henry Pascoe, School of International Relations, IE University

**4112**

*Saturday*  
8:00 a.m.-9:20 a.m.  
212

**Assessing Gender and Ideology****Women and Politics****Chair**

Amanda M Roberti, Ramapo College of New Jersey

**Participants**

Americans United for Life: A Pro-Life Force in a Post-Roe Nation?

Susan L Roberts, Davidson College

Surveying Neoliberal Feminism: A Study on the Behavior of Neoliberal Feminism

Camille Martin, Southwestern University

Women for Trump in 2016

Aime Hogue, Baylor University

David Bridge, Mentor

Women's representation between identity and ideology. Assessing gender-based preferences in a comparative perspective

Pamela Pansardi, University of Pavia

Luca Pinto, Scuola Normale Superiore

**Discussants**

Amanda M Roberti, Ramapo College of New Jersey

Rosalyn Cooperman, University of Mary Washington

**4113**

*Saturday*  
8:00 a.m.-9:20 a.m.  
213

**Louisiana Political Science Association Annual Meeting: Roundtable on Gulf Coast Hurricanes and Disaster Response****Meetings****Chairs**

Henry Barbier Sirgo, McNeese State University

Benjamin L Mabry, Louisiana College

**Discussants**

John Sutherlin, University of Louisiana Monroe

Fred Slocum, Minnesota State University Mankato

Terri B. Davis, Lamar University

**4114**

*Saturday*  
8:00 a.m.-9:20 a.m.  
301

**Legislative and Oversight Capacity****Legislative Politics****Chair**

Jesse Crosson, University of Michigan

**Participants**

Brain Drain? An Analysis of Congressional Committee Staffers' Legislative and Oversight Capabilities

Hanna Brant, University of Missouri

Jennifer Selin, University of Missouri

Institutional Capacity in the First Congress

Anthony Lister Ives, Texas A&M University

Legislative Error in the States

Kathryn VanderMolen, University of Tampa

Jonathan Lewallen, University of Tampa

Passing the Baton: Assessing Legislative Continuity in Freshman House Members Through Congressional Staff Retention

Michael Heseltine, American University

What Makes Oversight Oversight? Information, Representation, and Influence on the Subcommittee on Oversight and Investigations

Jason MacDonald, West Virginia University

**Discussants**

Michelle Whyman, Duke University

Mark Owens, University of Texas at Tyler

## SATURDAY, JANUARY 19, 2019

**4116***Saturday*

8:00 a.m.-9:20 a.m.

305

**Effects of local control****Urban Politics****Chair**

Antonio P.D. Carriere, Southern University and A&amp;M College

**Participants**

Disaster and Tax Policy: The Impact of Hurricane Harvey on Residential Support for an Increase in Local Sales Tax

David Branham, University of Houston-Downtown

Locating Policies in European Cities: Towards an Embedded Approach

Patricia Karina Hajek, University of Illinois at Chicago

Registration, Property, and Citizenship in a Post-Soviet City

Ajar Chekirova, University of San Francisco

The relation between local financing and education outcomes: evidence from US school districts

Carlos Xabel Lastra-Anadon, Harvard University

Urban Education in the Mayor's Purview: Power, Politics, and Ulterior Motives

Darry Powell-Young, The New School

**Discussant**

Daniel Scheller, University of Texas at El Paso

**4117***Saturday*

8:00 a.m.-9:20 a.m.

307

**Public Opinion and Muslims in American Politics****Religion and Politics****Chair**

James Guth, Furman University

**Participants**

New Social Movement Theory and Muslim Engagement in Interfaith Dialogue in the US after 9/11

Seniha Ayse Orellana, Georgetown University

From Ethnocentrism to Politics: Attitudes toward Muslims over Time

Kerem Ozan Kalkan, Eastern Kentucky University

Legislating Islamophobia: Measuring Support for Anti-Sharia Legislation

Charles M Turner, University of Utah

**Discussant**

Jason Michael Adkins, Montana State University Billings

**4118***Saturday*

8:00 a.m.-9:20 a.m.

309

**Crises in Public Health****Public Policy****Chair**

Eric Button, University of Arkansas

**Participants**

Analysis of the opioid crisis in Georgia

Shobana Jayaraman, Savannah State University

Gender and the Opioid Crisis

William De Soto, Texas State University

Social Capital and Opioid Use in the American States

Daniel P Hawes, Kent State University

Austin McCrea, American University

Mental Health Evaluations of Newly Arrived Refugees and Asylum Seekers in the U.S.

Ajali Jones, Prairie View A&amp;M University

Consolidating and Decaying Universal Health Insurance System: An Experience of Japan in the 1960s

Takakazu Yamagishi, Nanzan University

**Discussant**

Daniel Sledge, UT-Arlington



**4119**

*Saturday*  
8:00 a.m.-9:20 a.m.  
310

**Considering the Context of Education in Public Administration****Public Administration****Chair**

Thomas Rabovsky, Indiana University

**Participants**

Government Intervention, Organization Turnaround, and Perceived Performance

Megan Darnley, Indiana University

Perspectives from the Front-line: Street-level Bureaucrats, Administrative Burden and Access to Oklahoma's Promise

Elizabeth Bell, The University of Oklahoma

Kylie Smith, The University of Oklahoma

Race, Immigration, School Discipline and Juvenile Justice: Examining Bureaucratic Decisionmaking

Trey Marchbanks, Texas A&M University

University Presidents and Performance: Testing the Theory of Publicness Fit

Chad Thomas, The University of Texas at Dallas

**Discussants**

Thomas Rabovsky, Indiana University

Amanda Rutherford, Indiana University

**4122**

*Saturday*  
8:00 a.m.-9:20 a.m.  
Brazos 206

**International Political Economy and the Environment****Environmental Politics****Chair**

Steve B Lem, Kutztown University

**Participants**

Environmental Sustainability and Regional Trade Agreements: A Global Concern & Policy Options

Priya Dahiya, Research Scholar

Identifying the Influential: Using the PD4SDG database as a proxy for regime formation

Anne E Egelston, Tarleton State University

Scott A Cook, Tarleton State University

Tu Nguyen, Tarleton State University

Informal Governance in the European Carbon Market

Emilia Barreto, University of Houston

Sustainable Development Goals and Environmental Justice: Realization through Disaggregation?

Joshua C. Gellers, University of North Florida

Trevor J. Cheatham, University of North Florida

The Evolution of Non-State Governance in the Chemical Industry

James Heilman, University of Massachusetts Amherst

**Discussant**

Steve B Lem, Kutztown University



# SATURDAY, JANUARY 19, 2019

**4123**

**CONFERENCE WITHIN A CONFERENCE**  
**Election Administration**

*Saturday*  
8:00 a.m.-9:20 a.m.  
Salon A

**How Do Electoral Institutions Affect Behavior and Attitudes?**  
**New Voices in Electoral Administration**

**Chair**

Martha E Kropf, University of North Carolina at Charlotte

**Participants**

Voter Confidence and the Winner Effect in American Elections: Winning is Almost Everything

Lonna Atkeson, University of New Mexico

Lisa A. Bryant, California State University, Fresno

Paul Gronke, Reed College

Examining the Impact of Early Voting on Local Elections

Gayle Alberda, Fairfield University

Privatized Democracy: How Election Services Vendors Influence the Voting Experience

Nadine Suzanne Gibson, University of Texas at Austin

Administering Voter Confidence in Elections

Cameron Wimpy, Massachusetts Institute of Technology

State Poll Worker Qualifications and Diversity

Bridgett King, Auburn University

**Discussant**

Charles Stewart, MIT

Political Behavior and Electoral Administration

**4124**

**CONFERENCE WITHIN A CONFERENCE**  
**Authoritarian Systems**

*Saturday*  
8:00 a.m.-9:20 a.m.  
Salon B

**Domestic Politics and International Relations in the Authoritarian Context (1): Political Participation and Regime Resilience**

**Chair**

Hiroki Takeuchi, Southern Methodist University (SMU)

**Participants**

The Origins and Evolution of Social Surveillance in China

Martin K. Dimitrov, Tulane University

Election Timing in Autocracy

Masaaki Higashijima, University of Michigan

Yuki Yanai, Kochi University of Technology, Japan

Institutional Analysis of Collective Leadership System in China: Authoritarian Politics, Institutions, and Time

Jaehwan Lim, Aoyama Gakuin University, Japan

Can Repression Increase an Authoritarian Regime's Public Support? Evidence from a Survey Experiment

Stan Hok-Wui Wong, The Hong Kong Polytechnic University

**Discussant**

Hiroki Takeuchi, Southern Methodist University (SMU)

**4125****CONFERENCE WITHIN A CONFERENCE****Urban Sustainability**

*Saturday*  
8:00 a.m.-9:20 a.m.  
Salon C

**Regional arrangements in collaboration****Chair**

Kewei Xu, Florida State University

**Participants**

Regional Governance and Inclusive Powersharing: How Institutional Change Contributes to Equitable Development

**Brian An**, University of Southern California

Regional institutions and collaborative governance

**Christopher Hawkins**, University of Central Florida

Metropolitan Planning Organizations and City Transportation Planning

**Jonathan Lubin**, Florida State University

Local Government Participation in Collaborative Regional Planning: A Study of Municipal Involvement in the VibrantNEO 2040 Plan Development

**Meghan Rubado**, Cleveland State University

**Discussant**

Hongtao Yi, The Ohio State University

**4127****Threat, Incivility, Hostility, Partisanship and Polarization**

*Saturday*  
8:00 a.m.-9:20 a.m.  
Salon F

**Media and Politics****Chair**

Shannon C McGregor, University of Utah

**Participants**

The Role of the Internet in Group Consciousness

**Meyer Levy**, University of Notre Dame

When Politics and Pictures Collide: The Role of Political Affiliation and the Probability of Providing Support

**Michael Friedman**, Brandon Strategic Public Relations

Chatting Across Party Lines: How the framing of policy discussions influences affective polarization on Facebook

**Brian K Watson**, Louisiana State University

**Raymond J Pingree**, Louisiana State University

Threat Mobilization Hypothesis in The Mass Public: The consequences of hostile conversations

**Samuel York**, Rice University

Super Mad at Everything All the Time: Modern Media & Our National Anger

**Alison Dagnes**, Shippensburg University

How Authoritarian and Nonauthoritarians Respond to Corrective Information.

**Amanda Wintersieck**, University of Tennessee at Chattanooga

**Discussants**

**Jay Jennings**, University of Texas at Austin

**Emily Van Duyn**, The University of Texas at Austin

**4202****Deconstructing the Administrative State: The Condition of the U.S. Civil Service**

*Saturday*  
9:30 a.m.-10:50 a.m.  
201

**Bureaucratic Politics****Chair**

Evan Haglund, US Coast Guard Academy

**Discussants**

**George A. Krause**, University of Georgia (Public Administration and Policy)

**David Lewis**, Vanderbilt University

**William George Resh**, University of Southern California



# SATURDAY, JANUARY 19, 2019

**4203**

*Saturday*

9:30 a.m.-10:50 a.m.

202

## The politics of confirmation

### Judicial Politics

#### Chair

Michael K Romano, Shenandoah University

#### Participants

Confirmation by Cloture: Lessons from Trump's Early Judicial Nominations

Jonathan King, Michigan State University

Ian Ostrander, Michigan State University

The 'New Normal' in Supreme Court Confirmation Voting: Hyper-Partisanship in the Trump Era

Scott Basinger, University of Houston

Discussing Supreme Court Nominations on the Senate Floor

Charles Gregory, Stephen F. Austin State University

Party Over Norms?: Public Support for Hardball Tactics in Supreme Court Appointments

Scott Boddery, Gettysburg College

Aaron Houck, Queens University of Charlotte

Andrew O'Geen, Davidson College

#### Discussants

Patrick C. Wohlfarth, University of Maryland, College Park

Brett Curry, Georgia Southern University

**4204**

*Saturday*

9:30 a.m.-10:50 a.m.

203

## Values, Ideology, and Moral Foundations

### Political Psychology

#### Chair

Nicholas Philip Nicoletti, Missouri Southern State University

#### Participants

Rethinking Measurement in Moral Foundations Theory

David Ciuk, Franklin & Marshall College

Issue Frames, Moral Foundations, and Political Polarization: The Case of Free Speech Debate

Kirill Zhirkov, University of Michigan

Individualism as a Dominant American Value

Christopher D Karpowitz, Brigham Young University

Kelly D Patterson, Brigham Young University

Does Negative Group Information Moderate Symbolic Ideology? An Experimental Test

Karyn Amira, College of Charleston

Liberal or Democrat? Conservative or Republican? Ranking political identities

Lucas de Abreu Maia, University of California, San Diego

#### Discussants

Nicholas Philip Nicoletti, Missouri Southern State University

Sheahan Gray Virgin, Vanderbilt University

**4205**

*Saturday*  
9:30 a.m.-10:50 a.m.  
204

**Policymakers and Policy-making in Democratic Legislatures****Comparative Political Institutions****Chair**

Ernesto Calvo, University of Maryland

**Participants**

Explaining Legislative Activism: Legislative Reviews, Obstruction and Governing Coalitions in the Brazilian Congress

Taeko Hiroi, The University of Texas at El Paso

Policy Monitoring in Presidential Multiparty Systems

Thiago Nascimento da Silva, Texas A&M University

Bicameral Games: Analyzing the Choices of Revising Chambers

Eduardo Aleman, University of Houston

Patricio Navia, New York University

Nicolas Mimica, Universidad Diego Portales

Women Legislators' Law Initiation Behavior and the Inclusion of Indigenous Populations' Interests in the Mexican Congress

Michelle E. Munoz Cisneros, The University of Texas at El Paso

Progressive Ambition and Representation: The Case of Mexico

Oscar Castorena, Vanderbilt University

**Discussant**

Ernesto Calvo, University of Maryland

**4206**

*Saturday*  
9:30 a.m.-10:50 a.m.  
205

**Authors meets Critics: Undoing Work, Rethinking Community, by James A. Chamberlain****Political Theory****Chair**

Marek Steedman, University of Southern Mississippi

**Discussants**

Rachel Brown, Washington University, St. Louis

David Frayne, NYU

Maria Rosales, Guilford College

Samuel Arnold, Texas Christian University

**4207**

*Saturday*  
9:30 a.m.-10:50 a.m.  
207

**Comparative Electoral Systems****Comparative Politics: Electoral Systems****Chair**

Joseph Wayne Robbins, Valdosta State University

**Participants**

Electoral Costs of Party Switching in Japan

Garrett Bredell, UC - San Diego

Open-list PR and Ethnic Minority Representation

Stephen Bloom, Southern Illinois University

Frank Thames, Texas Tech University

The Electoral Reform and The Nomination of Party-list Candidates in Taiwan

Yu-Ceng Liao, Political Science, University of Houston

Too Small to Win, Too Big to Fail

Geoff Allen, University of California Santa Barbara

Matthew Jenkins, University of California Santa Barbara

**Discussant**

Rachel E Finnell, University of Kansas



# SATURDAY, JANUARY 19, 2019

**4208**

*Saturday*

9:30 a.m.-10:50 a.m.

208

**Institutions and outcomes**

**Judicial Politics**

**Chair**

Jennifer M. Jensen, Lehigh University

**Participants**

"The Effect of U.S. Supreme Court Justices' Constitutional Interpretation Styles on Fourth Amendment Cases"

Adam Rutkowski, University of Georgia

Power of the Pen or the Gavel? Determining Asylum Standards on the Courts of Appeals

Maureen Therese Stobb, Georgia Southern University

Regional Differences in Asylum Appeals Outcomes

Ivanka Bergova, Georgia State University

**Discussant**

Joseph V Ross, Florida Gulf Coast University

**4209**

*Saturday*

9:30 a.m.-10:50 a.m.

209

**Social Networks in Judicial and Economic Contexts**

**Political Networks**

**Chair**

Shane A Gleason, Texas A&M University Corpus Christi

**Participants**

Firm Connections and Incumbent Survival: The Case of Conflict Outbreak in Turkey

Emine Deniz, Özyeğin University

Friends of Morality: Amicus Curiae Networks in State and Federal Abortion and LGBTQ Cases

Rachel Marie Blum, Miami University of Ohio

Abigail Matthews, Miami University

Judges are not Vulcans: Using Social Network Analysis to Understand Judicial Behavior

Laura Siltanen Hosman, University of Denver

Sovereign Lending after Default

Jonas Bunte, University of Texas at Dallas

Brandon Kinne, University of California, Davis

Specialization or Generalization: the evolution of ties within US Supreme Court advocacy.

Sahar Abi-Hassan, Boston University

**Discussants**

Bethany Blackstone, University of North Texas

Shane A Gleason, Texas A&M University Corpus Christi

**4210**

*Saturday*

9:30 a.m.-10:50 a.m.

210

**Theorizing War**

**International Politics: Conflict and Security**

**Chair**

Emily Naasz, Richland College

**Participants**

Competitiveness as a Security Dispositif in the International System

Altan Apar, Graduate Student

IR, Ontology, and the Individual Level of Analysis

Ben Luongo, University of South Florida

Recovering Realism

Edwin Daniel Jacob, Arkansas State University

Cooperating for Status: The Effects of Status Inconsistency on Cooperative Behavior

Aaron Shreve, Randolph College

**Discussant**

Bryan-Paul Frost, UL-Lafayette

**4211**

*Saturday*  
9:30 a.m.-10:50 a.m.  
211

**Ethnicity and State Building in Africa****Comparative Politics: Developing Areas****Chair**

Jessica Gottlieb, Texas A&M University

**Participants**

Consociationalism and the Challenge of Trans-border Ethnic Kinship

Ibrahim Shliek, University of North Texas

John Ishiyama, University of North Texas

Federalism, Ethnicity and Violence: The Case of Nigeria

Rodrigo Salido, The University of Texas at Austin

State Development and Institutional Weakness: Regime Resilience in Africa

Michael E. Jones, Tulane University

When and Where "Who's Asking" Matters: The Timing and Geography of Dissimulation

Eric McLaughlin, University of Redlands

**Discussants**

Jessica Gottlieb, Texas A&M University

Rafael Oganessian, University of Nevada, Las Vegas

**4212**

*Saturday*  
9:30 a.m.-10:50 a.m.  
212

**Gender, Campaigns, and Candidate Evaluations****Women and Politics****Chair**

Jennifer Wolak, University of Colorado

**Participants**

Ballot of the Sexes: The Effect of Gender and Electoral Level of Voter Candidate Evaluation

Steven Perry, Rice University

Carly Mayes, Rice University

Good Enough, Smart Enough, and the People like Her

Lindsey P Cormack, Stevens Institute of Technology

Kristyn Karl, Stevens Institute of Technology

Running as Women: Do Female Candidates Incorporate Gender into Campaign Strategy?

Jamie Stokes, The University of Texas at Austin

The Gendered Politics of Congressional Elections

Sarah Fulton, Texas A&M

**Discussants**

Jennifer Wolak, University of Colorado

Rebecca English Deen, the University of Texas at Arlington





4213

**Preparing, and Succeeding, in Regional Simulation Exercises: Model Organization of American States**

*Saturday*

9:30 a.m.-10:50 a.m.

213

**Teaching Political Science**

**Chair**

Betsy Lynn Smith, St. Mary's University

**Participants**

The Academic Value of Immersive Simulations

Joshua Hyles, ESMOAS, Program Director and Staff Writer, Sage Publications

How do I even teach these skills? A Guide for First-Timers in Model Simulations

Betsy Lynn Smith, St. Mary's University

Logistical and Financial Challenges to Running a Model Simulation

Joshua Hyles, ESMOAS, Program Director and Staff Writer, Sage Publications

Using Inter-American Court of Human Rights Moot Court to Enhance the Undergraduate Teaching Experience.

Brent Alexander Burgess, Concordia University Texas

Incorporating Student Perceptions of Diplomatic Simulations Into Our Pedagogy

Betsy Lynn Smith, St. Mary's University

Ximena Mondragon, St. Mary's University

**Discussant**

Patrick Larue, University Of Texas At Dallas

4214

**Legislative Representation**

*Saturday*

9:30 a.m.-10:50 a.m.

301

**Legislative Politics**

**Participants**

Representation on Prohibition in the American North and South

Michael Olson, Harvard University Department of Government

James M Snyder, Harvard University

Social Media and Interactive Representation in Congress

Colleen Shogan, Library of Congress

Jacob R Straus, Congressional Research Service

Matthew Glassman, Georgetown University

The Descriptive Representation of Wealth in Congress

Andrew J Taylor, North Carolina State University

The Gender Pay Gap Among Congressional Staff

Josh McCrain, Emory University

Maxwell Palmer, Boston University

The Two Faces of Homestyle: An Investigation of Senator Travel and Staffing Behavior

Jaclyn Kaslovsky, Harvard University

**Discussant**

Ruoxi Li, California State University San Marcos

**4215**

*Saturday*  
9:30 a.m.-10:50 a.m.  
302

**Political support in new democracies****Comparative Politics: Political Behavior****Chair**

Virginia Oliveros, Tulane University

**Participants**

The Impact of Political Socialization on Support for Democratic Principles

Allison Pingley, University of South Carolina Upstate

Patterns of Democracy Support: A Latent Class Analysis of Democracy Support Across East Asia

Jose Aleman, Fordham University

Howard Sanborn, Virginia Military Institute

Do Interviewer and Respondent Age Differences Affect Survey Response? Evidence from the South Caucasus

Aaron Erlich, McGill University

Andrew McCormack, McGill University

Old-age Pensions for Enhanced Public Support in Sub-Saharan Africa

Si-ae Kim, University of Iowa

Trust is a Must: The impact of political trust on protest behavior in Africa

Patience Kapfer, University at Buffalo (SUNY)

Ashlee Wilde, University at Buffalo (SUNY)

**Discussant**

Matthew Placek, University of South Carolina Upstate

**4216**

*Saturday*  
9:30 a.m.-10:50 a.m.  
305

**Local Coalitions in Elections and Policy Making****Urban Politics****Chair**

Suzanne Leland, UNC Charlotte

**Participants**

Coalitions, Agendas, and Funding in Public Transport. Exploring Urban Government Arrangements in Two Mexican Cities

Manlio Felipe Castillo, Centro de Investigación y Docencia Económicas (CIDE)

Dirty Water and Rise of Urban Working class Religious Utopianism in Late-Nineteenth-Century Germany

Mark Denninghoff, University of Virginia

Keep Austin Affordable: Issue Prioritization and Reform in: Austin Local Government

Brooke Nicole Shannon, University of Texas at Austin

Slow Change in a Progressive City: Austin and Its City Council Elections

Ann Bowman, Texas A&M University

Stop Being Nice: Legislative Conflict and the Effectiveness of Local Councils

Scot Schraufnagel, Northern Illinois University

**Discussant**

Jeffrey Kraus, Wagner College



# SATURDAY, JANUARY 19, 2019

**4217**

*Saturday*

9:30 a.m.-10:50 a.m.

307

## Religious Identities and American Politics

### Religion and Politics

#### Chair

Mirya Holman, Tulane University

#### Participants

Growing Grace: Religion and Politics Among Southern Millennials

Rebecca Glazier, University of Arkansas Little Rock

Brian Gregory, University of Arkansas at Little Rock

“Reaching the Religious: New Perspectives on Recruiting and Representing the Faithful in Public Opinion Research”

Gabrielle Malina, Harvard University

Amy Lakeman, Harvard University

#### Discussant

Charles Abel, Stephen F. Austin State University

**4218**

*Saturday*

9:30 a.m.-10:50 a.m.

309

## Authority and Corruption in Public Policy

### Public Policy

#### Chair

Décio Fernando Moraes Ferrari, UNESP (Universidade Estadual Paulista)

#### Participants

Beyond Red States and Blue Cities: How States and Cities Negotiate Authority

Erika M Rosebrook, Michigan State University

Chain of Command vs. Who’s in Command: Structure, Politics and Regulatory Outputs

Christopher Reenock, Florida State University

David Konisky, Indiana University--SPEA

Matthew Uttermark, Florida State University

Doing Business Below the Line: Screening, Mafias and European Funds

Gemma Dipoppa, University of Pennsylvania

Gianmarco Daniele, Bocconi University

From Oil Boom to Economic Doom: Reflecting on Institutionalised Corruption Under President Goodluck Jonathan’s Administration (2010 - 2015)

Samuel Olufeso, University of Ibadan, Nigeria

Damilola Simisoye Asaye, Texas State University, San Marcos

#### Discussant

Ross Ardley Buchanan, University of Texas at Austin

**4219**

*Saturday*  
9:30 a.m.-10:50 a.m.  
310

**Managing the Economy: Implementation and Outcomes****Public Management****Chair**

**James Harrington**, University of Texas at Dallas

**Participants**

An Agent of Economic Growth: The Role Micro Finance Institutions in the Development of Sub-Saharan Africa

**Ruth Endam Mbah**, Southern University and A&M College

**Yengong Nchanji Nche**, Ministry of Public Works, Department of General Affairs, Sub Department of Human Resource, Cameroon

Creating a Seller's Market: How Governments Privilege their Own Debt

**Timm Betz**, Texas A&M University

**Amy Pond**, Texas A&M University

Triggering Rural Business Transformation: Does improved financial access contribute to production efficiency?

**Agustin Palao**, The University of Texas at Dallas

An Analysis of the Factors Affecting the Implementation of Performance Management in Government Organizations: The Case of the Korean Central Government Agencies

**Jung Wook Wook Lee**, Yonsei University

**Discussant**

**Heather Rimes**, Western Carolina University

**4220**

*Saturday*  
9:30 a.m.-10:50 a.m.  
311

**Rising China: Challenges and Opportunities****International Politics: Global Issues and IPE****Chair**

**Vincent Auger**, Western Illinois University

**Participants**

China's Special Economic Zones as Decentralized Regulatory Authorities in International Trade

**James H Ruhland**, Texas Tech University

Diplomatic Recognition of Taiwan: A Mixed Method Approach

**Timothy Rich**, Western Kentucky University

Golden Migrants: The Rise and Impact of Illegal Chinese Small-Scale Mining in Ghana

**Osman Antwi-Boateng**, United Arab Emirates University

Regime similarities and Generational differences between Vietnam and China: Case study of Belt and Road Initiative (BRI) in Southeast Asia.

**Son Doan**, University of Texas at Dallas

**Discussant**

**Vincent Auger**, Western Illinois University



# SATURDAY, JANUARY 19, 2019

**4221**

*Saturday*  
9:30 a.m.-10:50 a.m.  
*Alamo Foyer*

## Theory Posters

### Program Chair's Panels

#### Participants

Doing Gender Online: Critical Exploration of Technological Assemblages from a Cyberfeminist Perspective

**Garrett Pierman**, Florida International University

Dorothy Day's Vision for Catholic Politics

**William Schulz**, Lone Star College - CyFair

Early Medieval Nationhood: Intersecting Communities in the Latin Bible

**Anna Marisa Schoen**, University of Houston

High-Stakes Political Judgment

**Celestino Perez**, U.S. Army War College

Who Are More Willing to Pay for Government: Profiles of Citizenships?

**Heungsuk Choi**, Korea University

The Journey of India Diaspora in South Africa: The Relevance of Gandhi's Contribution Through Styagraha

**Prof. Tanuja Singh**, Patliputra Univ

**Shreya Ishita**, Massachusetts Institute of Technology, Boston

**4222**

*Saturday*  
9:30 a.m.-10:50 a.m.  
*Brazos 206*

## Environmental Beliefs and Attitudes

### Environmental Politics

#### Chair

**Johanna Dunaway**, Texas A&M University

#### Participants

Communication and Climate Change Beliefs: Strategies to Combat Politicization and Partisan Motivated Reasoning

**Toby Bolsen**, Georgia State University

**Risa Palm**, Georgia State University

**Justin Kingsland**, Georgia State University

Community-Based Governance in the Presence of Human-Wildlife Conflict: Examining Attitudinal Drivers in Four Namibian Conservancies

**Stefan Carpenter**, Indiana University

Political Identity and Weather Forecasts: By-Product Learning and Climate Change Belief

**Wesley Wehde**, University of Oklahoma

Understanding Opposition and Support for Resource Extraction

**Moises Arce**, University of Missouri

Will I Pay, Do I Even Care? How Within Nation Income Inequality Impacts Citizen Perspectives toward the Environment

**Lawrence Rothenberg**, University of Rochester

**Ioannis Vassiliadis**, University of Rochester

#### Discussants

**Johanna Dunaway**, Texas A&M University

**Katy Hansen**, Duke



4223

**CONFERENCE WITHIN A CONFERENCE**  
**Election Administration**

*Saturday*  
 9:30 a.m.-10:50 a.m.  
 Salon A

**Implementing Election Administration: From Registration to Expenditures**
**Chair**

Mitchell Brown, Auburn University

**Participants**

Uncovering Implementation Problems in Voter Registration: The Case of Youth Preregistration in Florida

Thessalia Merivaki, Mississippi State University

Is EAVS a Reliable Guide to Voter List Maintenance?

Charles Stewart, MIT

A Local's Guide to the State of Election Administration

Paul Gronke, Reed College

Evan Crawford, University of San Diego

Evaluating the Recessionary Impact on election Administration Budgeting and Spending

Zach Mohr, University of North Carolina, Charlotte

Ahmad Hill, University of North Carolina, Charlotte

JoEllen Pope, University of North Carolina, Charlotte

Mary Jo Shepherd, University of North Carolina, Charlotte

Evaluating the Capacity of the Federal Election Commission to Administer Federal Election Laws

Karen Denice Sebold, University of Arkansas

**Discussant**

Daniel A. Smith, University of Florida

4224

**CONFERENCE WITHIN A CONFERENCE**  
**Authoritarian Systems**

*Saturday*  
 9:30 a.m.-10:50 a.m.  
 Salon B

**Domestic Politics and International Relations in the Authoritarian Context (2): Does Authoritarian Politics Matter for International Relations?**
**Chair**

Yao-Yuan Yeh, University of St. Thomas

**Participants**

Wrecking Regimes, Empowering Dictators: The Impact of the ICC Arrest Warrant of President Bashir on Sudan's Foreign Policy

Mohamed Omer Abdin, Gakushuin University, Japan

Where Is the Other Half of the Sky? The Power of Gender in the China Dream

Carrie Liu Currier, Texas Christian University (TCU)

The Evolution from Authoritarian Dominant-Party System to Strongman Politics: The Case of Egypt

Housam Darwisheh, Institute of Developing Economies, Japan External Trade Organization (IDE-JETRO)

China's Vietnam War: A Domestic Politics Perspective

Joshua Eisenman, University of Texas at Austin

**Discussant**

Yao-Yuan Yeh, University of St. Thomas



# SATURDAY, JANUARY 19, 2019

**4225**

**CONFERENCE WITHIN A CONFERENCE  
Urban Sustainability**

*Saturday*  
9:30 a.m.-10:50 a.m.  
Salon C

**Structural considerations in collaboration**

**Participants**

- Patterns in Special District Formation and Dissolution  
**Christopher Goodman**, University of Nebraska Omaha
- Conflict Carryover in Complex Governance Systems  
**Jack Mewhirter**, University of Cincinnati  
**Danielle McLaughlin**, University of Cincinnati
- “What’s theory got to do with it? Institutional Collective Action and Governance of the Food-Energy-Water Nexus in the Metropolitan San Antonio Region  
**Kent Portney**, Texas A&M University
- Lead Agency Consolidation to Overcome Functional Collective Action Dilemmas: A Network Examination of Fort Collins Colorado’s Sustainability Services Area  
**Morgan Danielle Farnworth**, University of Kansas

**Discussants**

- Aaron Deslatte**, Northern Illinois University
- Cali Curley**, Indiana University

**4302**

**Oversight: Congressional Hearings and Agency Communications**

*Saturday*  
11:00 a.m.-12:20 p.m.  
201

**Bureaucratic Politics**

**Chair**

- Kenneth Lowande**, University of Michigan

**Participants**

- Measuring Oversight in Congressional Hearings  
**Janna King Rezaee**, USC Price School
- The easy button: Congressional communications with the United States Special Operations Command  
**Zachary Griffiths**, United States Military Academy
- Legislating Coercion: Congress and the Foreign Policy of Sanctions  
**Nikolay Marinov**, University of Houston
- Presidential Administrations and Agency Communications  
**John E Brooks**, Auburn University, Montgomery  
**Nicholas Howard**, Auburn University - Montgomery

**Discussants**

- Kenneth Lowande**, University of Michigan
- Jason MacDonald**, West Virginia University

SATURDAY PANEL LISTINGS

**4303**

*Saturday*  
11:00 a.m.-12:20 p.m.  
202

**Citizenship and Identity in American Political Development****American Political Development****Chair**

Elizabeth I. Dorssom, University of Missouri

**Participants**

From The Army of Israel to the Conqueror of Canaan: Religion, The Army, and American National Identity in the Early Republic

Jonathan Keller, Manhattan College

William Adler, Northeastern Illinois University

Memorialization and the Lost Cause: The Rise and Fall of Silent Sam

Keith Gaddie, The University of Oklahoma

Jocelyn Evans, University of West Florida

Reconstruction, Redemption, and American Political Development

Justin Peck, Wesleyan University

Written in Blood: The Cherokee Freedmen and Developing Views of Citizenship

Aaron Kushner, University of Missouri

**Discussant**

Philip Klinkner, Hamilton College

**4304**

*Saturday*  
11:00 a.m.-12:20 p.m.  
203

**LGBT Activism, Assimilation, and Citizenship****Lesbian, Gay, Transgender and Bisexual Politics****Chair**

Matthew Dean Hindman, University of Tulsa

**Participants**

Assimilation or Liberation: Examining the Legal Rhetoric in Select LGBT Rights Cases in the United States Supreme Court

Edward Kammerer, Skidmore College

Daryl Barker, NA

At What Cost Success: Reevaluating the LGBT Movement.

Anne Caldwell, University of Louisville

#LGBT????: How the use of differing hashtags impact activism in the LGBTQIA community

Megan Elizabeth Osterbur, New England College

**Discussant**

Kimberly Martin, Georgia Southern University

**4305**

*Saturday*  
11:00 a.m.-12:20 p.m.  
204

**Democracy or Autocracy: Meaning and Measurement****Comparative Political Institutions****Chair**

Austin Mitchell, Texas A&M

**Participants**

How Do Democracies Backslide? A Cross-National Study of Trends

Geoffrey Macdonald, International Republican Institute

David Sands, International Republican Institute

What's in a Democracy: How Regime Components Impacts War Termination

Michael Gibbs, University of Texas at Austin

Regime Evolution: Democratization, Autocratization, and Stability in the World 1789-2017

Ian Oliver Smith, St. Mary's University - San Antonio

Ryan Carlin, Georgia State University

**Discussant**

Jason Maloy, University of Louisiana, Lafayette





# SATURDAY, JANUARY 19, 2019

**4306**

*Saturday*

11:00 a.m.-12:20 p.m.

205

**Michelle Clarke's Machiavelli's Florentine Republic: Author Meets Critics**

**Political Theory**

**Critics**

- Daniel Kapust, UW Madison
- Cary Nederman, Texas A and M Political Science
- Alexander Duff, University of North Texas Political Science
- Rebecca Flavin, Baylor University Department of Political Science

**Author**

Michelle Clarke, Dartmouth College

**4307**

*Saturday*

11:00 a.m.-12:20 p.m.

207

**Federalism in a Comparative Perspective**

**Federalism and Intergovernmental Relations**

**Chair**

Joseph Campbell, Rose State College

**Participants**

- Defining the Dimensional Variation Among Federations  
Ryan Lux, University of Texas at Dallas
- The 18th Constitutional Amendment and Inclusive Federalism in Pakistan: Theory and practice  
Muhammad Mushtaq, University of Gujrat, Pakistan
- The impact of decentralization on the quality of government  
Robin Donggyu Park, Yonsei University  
M. Jae Moon, Yonsei University
- Theorizing separation and integration within the purview of comparative federalism  
Okyeon Yi, Seoul National University

**Discussants**

- Mary Kroeger, University of Rochester
- Youlang Zhang, Texas A&M University

**4308**

*Saturday*

11:00 a.m.-12:20 p.m.

208

**Criminal injustice**

**Judicial Politics**

**Chair**

Drew Lanier, University of Central Florida

**Participants**

- Studies in Local Court Policy Making--The Impact of Criminal Probation  
Shannon Ishiyama Smithey, Westminster College  
Kristenne Robison, Tennessee Higher Education Initiative
- The Proliferation of Federal Criminal Law Reevaluated  
Lauren Mattioli, Boston University
- The Tragedy of Dependent Judiciary: Wrongful Convictions with Chinese Characteristics  
Peiyuan Li, University of Colorado Boulder
- Federal Sentencing Hearings: Differences and Disparities  
Sinead Redmond, University of Michigan
- Why Do States Privatize their Prisons? The Unintended Consequences of Inmate Litigation  
Anna Gunderson, Emory University

**Discussant**

David Niven, U of Cincinnati

SATURDAY PANEL LISTINGS

**4309**

*Saturday*  
11:00 a.m.-12:20 p.m.  
209

**Lobbying & Coalitions Overtime****Interest Groups****Chair**

Shamira Gelbman, Wabash College

**Participants**

Common Cause: Evolution and Revitalization of a Government Reform Lobby

Marcie Reynolds, Tarleton State University

Intergovernmental Lobbying in the United States: Assessing the Benefits of Accumulated Knowledge

Jennifer M. Jensen, Lehigh University

Risk, Uncertainty, and Interest Coalitions

Laila Sorurbakhsh, University of Houston-Downtown

Political Entrepreneurship in Inheriting a Wartime Legacy: Japanese Farmers' Organizations after WWII

Hirofumi Kawaguchi, The University of Tokyo

**Discussant**

Clare Brock, Texas Woman's University

**4310**

*Saturday*  
11:00 a.m.-12:20 p.m.  
210

**Human Rights in a Context of War****International Politics: Conflict and Security****Chair**

Alexa Royden, Queens University of Charlotte

**Participants**

Does Shaming Lead to the Adoption of Human Rights Institutions?

Ryan M Welch, University of Tampa

Romani Identity, Exclusion, Denial, and Resistance in Europe

Danielle K. Scherer, Temple University

Silencing the Critics: Explaining State Repression of Human Rights Groups

Suparna Chaudhry, Christopher Newport University

The exchange of punitive policies for political gain in El Salvador

Viveca Pavon-Harr, University of Arizona

"What a Tutsi Woman Tastes Like": Sexual Dehumanization in the Rwandan Genocide

Carlyn Jorgensen, South Texas College

**Discussant**

Patrick Larue, University Of Texas At Dallas

**4311**

*Saturday*  
11:00 a.m.-12:20 p.m.  
211

**Economic Origins of Conflict and Violence****International Politics: Conflict and Security****Chair**

Yeon Kyung Grace Park, Emory University

**Participants**

Civil Wars and Domestic Spending

Christopher Cody Macaulay, West Texas A&M University

Melda Ozsut, University of North Texas

Economic Attrition, Asymmetric Dependence, and Conflict Duration: Biding Time versus Timely Retreat

Yuleng Zeng, University of South Carolina

Targeted Sanctions, Leader Survival, and Political Repression

Henry Pascoe, School of International Relations, IE University

Trade Policy in the Shadow of Power

Brendan Cooley, Princeton University

**Discussant**

Tyson Chatagnier, University of Houston



# SATURDAY, JANUARY 19, 2019

**4312**

**Gender in the Middle East and North Africa**

*Saturday*

**Women and Politics**

11:00 a.m.-12:20 p.m.

**Chair**

212

Chana M. Solomon-Schwartz, University of Tennessee, Knoxville

**Participants**

Kuwait and Her Regional Neighbors: Executive, Legislative and Societal Battles for Women's Rights

Chana M. Solomon-Schwartz, University of Tennessee, Knoxville

Secularizing the Law of God? Family Law and Voting Behavior in Tunisia

Salih Yasun, Indiana University

Measuring Gender Egalitarianism in the Middle East

Katelyn E Stauffer, University of South Carolina

Monica C. Komer, University of Wisconsin

**Discussants**

Chana M. Solomon-Schwartz, University of Tennessee, Knoxville

Monica C. Komer, University of Wisconsin

**4313**

**Race: The 400 Year Old Problem at the Heart of America**

*Saturday*

**Race, Ethnicity, and Gender**

11:00 a.m.-12:20 p.m.

**Chair**

213

Albert Leon Samuels, Southern University and A&M College

**Participants**

Not So Exceptional: The American Reactionary Tradition

Albert Leon Samuels, Southern University and A&M College

Broken Windows, Race, and the Immigration Agenda of the Trump Era

Revathi Hines, SUBR

"Politics, Race and America's Enduring Dilemma: How the Politics of Public Education Maintains

Racial Disparities

Theodore J. Davis, Jr., University of Delaware

**Discussant**

Albert Leon Samuels, Southern University and A&M College

SATURDAY PANEL LISTINGS

**4314**

*Saturday*  
11:00 a.m.-12:20 p.m.  
301

**Party Conventions, Primary Elections, and Campaign Finance Politics in the US**
**Political Parties**
**Chair**

Brian Brox, Tulane University

**Participants**

Catching the Wave: Hill Committee Strategies in the Citizens United Era

Dante Scala, University of New Hampshire

Financial Stratarchy: Local Party Organizations and Federal Campaign Finance

Doug Roscoe, UMass Dartmouth

Shannon Jenkins, UMass Dartmouth

Ideology, Group Affinity and Electability: Assessing the Competing Preferences of Primary Election Voters

John Henderson, Yale University

Stephen Goggin, San Diego State

Logan Dancey, Wesleyan

Geoffrey Sheagley, University of Georgia

Alexander Theodoridis, UC-Merced

The Convention Bump Revisited

Kenneth Alan Wink, University of Texas at Tyler

Mark Owens, University of Texas at Tyler

**Discussant**

Brian Brox, Tulane University

**4315**

*Saturday*  
11:00 a.m.-12:20 p.m.  
302

**Economic conditions, inequality, and the vote**
**Comparative Politics: Political Behavior**
**Chair**

Beomseob Park, The College of New Jersey

**Participants**

Fortunes of Extreme Political Parties and Household Savings in Advanced Democracies

Leon Kockaya, University of Arkansas Little Rock

Grab Them by the Pocket: How Economic Voting Trumps Values

Elad KLEIN, Aarhus University

Globalisation, crisis, and voting behaviour. The electoral impact of the European Globalisation Adjustment Fund

Costin Marius Viorel Ciobanu, McGill University

Aengus Bridgman, McGill University

Transparency, Media Capture, and Inequality

Haeyong Lim, University of Houston

**Discussant**

Michael S. Lewis-Beck, University of Iowa



# SATURDAY, JANUARY 19, 2019

**4316**

*Saturday*

11:00 a.m.-12:20 p.m.

305

**Voice of the people?: Who Prefers What in Local Politics**

**Urban Politics**

**Chair**

Scot Schraufnagel, Northern Illinois University

**Participants**

Comparing Citizen's Perception to Local Leaders' Priorities for Sustainable Growth: Two Cases from Mexico

Edgar Eugenio Ramirez, Centro de Investigación y Docencia Económicas (CIDE)

Gentrification and Local Democracy: Evaluating Responsiveness in the Context of New York City

Abraham Antonio Barranca, University of Texas at Austin

How Do New Social Media Platforms Impact Neighborhood Social Capital?

Suzanne Leland, UNC Charlotte

Martha E Kropf, University of North Carolina at Charlotte

Jacqueline Chattopadhyay, UNC Charlotte

Ryan Fertakos, UNC Charlotte

Legislating "Community Character" through Criminal Activity Nuisance Ordinances

J. Rosie Tighe, Cleveland State University

Money and turnout in mayoral elections

Colby Humphrey, University of Texas

**Discussant**

David Branham, University of Houston-Downtown

**4317**

*Saturday*

11:00 a.m.-12:20 p.m.

307

**Religion and Political Elites in Congress and the States**

**Religion and Politics**

**Chair**

Elizabeth Oldmixon, University of North Texas

**Participants**

Governors, Religion, and Candidate Quality

Diana Forster, American Institutes for Research

Mitchell Dylan Sellers, Colorado State University

Practicing What Is Preached: Churched and Unchurched Catholics in the U.S. Congress

Nicole Asmussen Mathew, Oakland University

Religious expression on the campaign does not mean religion in legislation.

Jonathan Doc Bradley, University of Nevada, Las Vegas

**Discussant**

Elizabeth Oldmixon, University of North Texas

SATURDAY PANEL LISTINGS

**4318**

*Saturday*  
11:00 a.m.-12:20 p.m.  
309

**Healthcare Policy****Public Policy****Chair**

Daniel Sledge, UT-Arlington

**Participants**

Attitudes Toward Obamacare Post Republican Attempts to Repeal and Replace

**Judith L. Sylvester**, Louisiana State University

Certificate of Need (CON) Laws and Their Impact on Healthcare Delivery

**Brent Friedman**, DPA student

The Cost of Monopolies in Healthcare

**Jason Castillo**, The University of Alabama

Do plasma clinics crowd out voluntary blood donations, and is it a problem?

**William English**, Georgetown University McDonough School of Business

**Peter Jaworski**, Georgetown University McDonough School of Business

Veterans' Healthcare Enrollment Preferences: Knowledge, Access, and Demographic

Characteristics in Statistical Decision

**Eric Button**, University of Arkansas

**Discussants**

**Alex Waddan**, University of Leicester

**Daniel P Hawes**, Kent State University

**4319**

*Saturday*  
11:00 a.m.-12:20 p.m.  
310

**Presidential Leadership in Historical Perspective****Presidential/Executive Politics****Chair**

Richard Steven Conley, University of Florida

**Participants**

Authentic Presidential Leadership? Comparing Richard Nixon and Ronald Reagan

**Markus Toivo Juhani Kantola**, University of Turku

Drugs, Alcohol and Lynching and the Expansion of the Law and Order President, 1890-1933

**Joshua L Miller**, Catholic University

Presidential Nepotism in Historical Perspective

**Beth Rosenson**, University Of Florida

Presidents as Party Leaders: Shifting Institutional Norms to Drive Party Change

**Sean Joseph Byrne**, Indian University

Presidential Bereavement and Presidential Performance: Calvin Coolidge and Abraham Lincoln

**Robert E. Gilbert**, Northeastern University

**Discussants**

**Richard Steven Conley**, University of Florida

**Kevin Evans**, Florida International University



# SATURDAY, JANUARY 19, 2019

**4321**

*Saturday*

11:00 a.m.-12:20 p.m.

*Alamo Foyer*

## International Politics Posters - Conflict

### Program Chair's Panels

#### Participants

Compounding Grievances: Why Self-Determination Movements Become More Violent

**Daniel Gustafson**, University of North Carolina at Chapel Hill

How is the word "effective" used in measuring the success of UN Peacekeeping missions?

**Molly Stout**, University of Memphis

International Cooperation with the United Nations Security Council: Reporting the Implementation of UN Sanctions

**David Lektzian**, Texas Tech University

#Radicalization: Effect of Social Media on Recruitment to Jihadist Groups

**Kanika Varma**, The University of Texas at Austin

The Strategic Importance of Kenya in the Fight Against Terrorism in the Horn of Africa: Evaluating Counterterrorism Measures in Kenya

**Conny Kazungu**, UT Knoxville

**4322**

*Saturday*

11:00 a.m.-12:20 p.m.

*Brazos 206*

## Identity and Activism in Environmental Politics

### Environmental Politics

#### Chair

**Neal Woods**, University of South Carolina

#### Participants

Egalitarians Speak: Lone Voices of Dissent in the Congressional Hearings on Radical Animal Liberation and Environmental Activism

**John Duerk**, Lake Tahoe Community College

Environmental Protests and State Responses in Contemporary China: A Comparison of Four "Anti-PX" Incidents

**Hsin-Hsien Wang**, National Chengchi University, Taiwan(R.O.C.)

**Wei-Feng Tzeng**, University of North Texas

Islam, Science, and the Politics of Climate Change

**Jennifer Epley Sanders**, Texas A&M University-Corpus Christi

Organizing Rural Communities: Rhetoric, Interests, and Environmental Activism

**Celia Carroll Jones**, Hampden-Sydney College

#### Discussants

**Neal Woods**, University of South Carolina

**Antonio P.D. Carriere**, Southern University and A&M College



4323

**CONFERENCE WITHIN A CONFERENCE**  
**Political Attitudes and Behavior in China**

*Saturday*  
 11:00 a.m.-12:20 p.m.  
 Salon A

**Natural Disasters, Provincial Wealth, and Judicial Reform as Factors in Political Attitudes in China**
**Chair**

Robert Harmel, Texas A&amp;M University

**Participants**

Natural Disasters, Nationalism and Political Trust in China: Natural Experimental Evidence from the 2008 Wenchuan Earthquake

Yanjun Liu, Peking University

An Aggregate-Level Test of the Modernization Theory in China

Joseph Yingnan Zhou, University of Texas, El Paso

Courtroom Broadcasting in China and Its Effects on Trust in Judiciary

Dong Yu, University of Iowa

**Discussants**

John Wagner Givens, Kennesaw State University

Hans Jorgen Gaasemyr, University of Bergen, Norway

John James Kennedy, University of Kansas

4324

**CONFERENCE WITHIN A CONFERENCE**  
**Authoritarian Systems**

*Saturday*  
 11:00 a.m.-12:20 p.m.  
 Salon B

**Domestic Politics and International Relations in the Authoritarian Context (3): Chinese Authoritarianism and China-U.S. Relations**
**Chair**

Martin K. Dimitrov, Tulane University

**Participants**

Geopolitics, Nationalism, and Foreign Direct Investment: Perceptions of the China Threat and American Public Attitudes Toward Chinese FDI

Xiaojun Li, University of British Columbia, Canada

Ka Zeng, University of Arkansas

Classical Realism in the Case of China: How Politics Within Nations Shapes Emerging Politics Among Nations

William J. Norris, Texas A&amp;M University

Kerby H. Davis, Texas A&amp;M University

When the United States Has Become the Epicenter of Uncertainty, What Happens in China-U.S. Relations

Hiroki Takeuchi, Southern Methodist University (SMU)

When Soft Power Turns Sharp: How Chinese Sharp Power Alters Citizen's Perception in the United States

Yao-Yuan Yeh, University of St. Thomas

**Discussant**

Martin K. Dimitrov, Tulane University





# SATURDAY, JANUARY 19, 2019

**4325**

**CONFERENCE WITHIN A CONFERENCE  
Urban Sustainability**

*Saturday*  
11:00 a.m.-12:20 p.m.  
Salon C

**Sustainably financing local investments**

**Chair**

Tian Tang, Florida State University

**Participants**

Men Behaving Badly: Institutional Learning and Public Procurement Fraud  
Christy Smith, University of New Haven

Social context, Institutional Capacity, and the Provision of Urban Parks: A Local Public Economies Framework

Agustin Leon-Moreta, University of New Mexico

Are Public Private Partnerships in China Launched as an substitute for local debts in financing infrastructure?

Hai Guo, Florida International University

The Role of Fiscal Capacity in Water Crisis Response: Evidence from Texas Drought Restrictions

Robert Greer, Texas A&M University

**Discussant**

Antonio Tavares, Universidade do Minho

**4327**

**Media, Groups, and Identities**

*Saturday*  
11:00 a.m.-12:20 p.m.  
Salon F

**Media and Politics**

**Chair**

Kathleen Donovan, St. John Fisher College

**Participants**

Qualified to Lead? Differences in News Coverage of Female and Male Candidate Qualifications  
Nichole Bauer, LSU

Tatum Taylor, Louisiana State University

Correcting misperceptions of political bias: Does thematic coverage of gender bias reduce perceptions of sexism in politics?

Newly Paul, University of North Texas

DACA and Dreamers: Media Representation versus Life Experiences

Renee G Scherlen, Appalachian State University

Antonio Cisneros Tirado, Benemerita Universidad Autonoma de Puebla

Melva Navarro Sequeira, Benemerita Universidad Autonoma de Puebla

Framing, Identity, and Responsibility: Do Episodic vs. Thematic Framing Effects Vary by Target Population?

Amber E Boydston, UC Davis

Jessica T Feezell, University New Mexico

Rebecca Glazier, University of Arkansas Little Rock

The Impact of Skin Tone on Empathetic Responses to Refugee Related News

Johanna Dunaway, Texas A&M University

Kevin (Vin) Arceneaux, Temple University

bert Bakker, University of Amsterdam

Madelyn Phillips, Texas A&M University

**Discussant**

Allison M. N. Archer, University of Richmond

SATURDAY PANEL LISTINGS

**4402**

*Saturday*  
12:30 p.m.-1:50 p.m.  
201

**Class, Inequality, and Public Opinion****Class and Inequality****Chair**

Zachary Peskowitz, Emory University

**Participants**

COLOR BLIND?: The Institutionalization of Race and the road to Racial Consciousness in Brazil

Patricia C Cheney, Flagler College Student

Income, Education, Homeownership...or Race? Evidence of a Racialized Middle Class Identity

Keylee Johnson, University of Massachusetts Amherst

Inequality and U.S. public opinion on foreign aid

Hakseon Lee, James Madison University

Opinions on Economic Inequality and the Effects on Political Participation

Marissa Katherine Bosley, Louisiana State University

Christopher Kenny, Louisiana State University

**Discussant**

Philip Klinkner, Hamilton College

**4403**

*Saturday*  
12:30 p.m.-1:50 p.m.  
202

**Authors Meet Critics: "Legacies of Losing in American Politics"****American Political Development****Critics**

David Crockett, Trinity University

Terri B. Davis, Lamar University

Curt Nichols, Baylor University

**Authors**

Jeffrey K Tulis, University of Texas at Austin

Nicole Mellow, Williams College

**4404**

*Saturday*  
12:30 p.m.-1:50 p.m.  
203

**Partisan Identities and Social Identities****Political Psychology****Participants**

Blue is Black and Red is White? Racialized Images of U.S. Partisan Coalitions and Their Consequences

Nicholas Valentino, University of Michigan

Kirill Zhirkov, University of Michigan

The Intersection of Racial and Partisan Discrimination: Evidence from a Correspondence Study of Four Year Colleges

James N. Druckman, Northwestern University

Richard M. Shafranek, Northwestern University

Political Considerations in Nonpolitical Decisions: A Conjoint Analysis of Roommate Choice

Richard M. Shafranek, Northwestern University

Identity Convergence and Political Intolerance

Mark Peffley, University of Kentucky

Marc Hutchison, University of Rhode Island

Michal Shamir, Tel Aviv University, Israel

Political Identity Development in a Changing World

Bobbi Gentry, Bridgewater College

**Discussant**

Christopher D Karpowitz, Brigham Young University



# SATURDAY, JANUARY 19, 2019

**4405**

*Saturday*  
12:30 p.m.-1:50 p.m.  
204

**Political Parties and Representation**

**Comparative Political Institutions**

**Chair**

Virginia Oliveros, Tulane University

**Participants**

The effects of campaign finance regulations on equal representation of voter preferences

**Imantas Bernotas**, University of Houston

Corporate Tax Rates and Regional Electoral Competition: Fiscal Decentralization in Russia

**Curtis Bram**, Duke University

Communist Parties in Post-Communist Eurasia: From Viable Contender to Remnants of the Past

**Junseok Lee**, University of Florida

The Effective Number of Parties and Policy Scope

**Michelle Christine Phillips**, Texas A&M University

**Discussant**

Virginia Oliveros, Tulane University

**4406**

*Saturday*  
12:30 p.m.-1:50 p.m.  
205

**Democratic Theory**

**Political Theory**

**Chair**

Michelle Chun, Columbia University

**Participants**

Declarations of Democratic Impatience

**Mario Feit**, Georgia State University

Democracy and the Problem of General Policymaking Authority.

**Scott Harris**, USC Upstate

**Discussant**

Scott Harris, USC Upstate

**4407**

*Saturday*  
12:30 p.m.-1:50 p.m.  
207

**Competitiveness and Accountability**

**Comparative Politics: Electoral Systems**

**Chair**

Yu-Ceng Liao, Political Science, University of Houston

**Participants**

Are Competitive Elections Better for Democracy?

**laura sudulich**, University of Kent

**Karp Jeffrey**, Brunel University

The Battle over Gerrymandered Districts: How Americans Balance Fairness & Partisanship

**Abigail Heller**, Emory University

The Role of Elections on Repression Levels in Competitive Authoritarian Regimes

**Rachel E Finnell**, University of Kansas

Measuring the Competitiveness of Elections

**Gary W. Cox**, Stanford University

**Jon H. Fiva**, Norwegian Business School

**Daniel M. Smith**, Harvard University

**Discussant**

**Royce A Carroll**, University of Essex

**4408**

*Saturday*  
12:30 p.m.-1:50 p.m.  
208

**Experiments and judicial legitimacy****Judicial Politics****Chair**

Sara C Benesh, University of Wisconsin - Milwaukee

**Participants**

The Effects of Supreme Court Rhetoric on Judicial Legitimacy

Logan Strother, Purdue University

Colin Glennon, East Tennessee State University

What Threatens Judicial Legitimacy: Campaigns, on Partisanship?

Arvind Ram Krishnamurthy, Duke University

Getting What You Don't Want: How Expectation Violations Affect Judicial Evaluations

Shane Redman, University of Pittsburgh

Strategic Retirement and Public Support of the Supreme Court

Benjamin Beutel, Texas A&M

Joe Ura, Texas A&M

Maxwell Allamong, Texas A&M

Daniel Fink, Texas A&M

The Effect of Strategic versus Principled Dissent on Support for Court Decisions

Miles T Armaly, University of Mississippi

**Discussants**

Brandon L. Bartels, George Washington University

Logan Strother, Purdue University

**4409**

*Saturday*  
12:30 p.m.-1:50 p.m.  
209

**Lobbying Strategy****Interest Groups****Chair**

Jacob R Straus, Congressional Research Service

**Participants**

Does Direct Lobbying Work? A Theory and Experiment

Christian R. Grose, University of Southern California

Pamela Lopez, K Street Consulting

Sara Sadhwani, University of Southern California

Antoine Yoshinaka, University at Buffalo, SUNY

Why Do Interest Groups Outsource Lobbying? Convenience, Compliance, and Connections

James Manning Strickland, University of Michigan, Ann Arbor

Getting Caught and Saving Face: Disclosure of Controversial Covert Corporate Political Activity

Timothy Werner, University of Texas at Austin

Talking Business on a Party Line: Corporate Earnings Calls and Political Engagement

Michael Kowal, Stevens Institute of Technology

James Ben-Aaron, University of Massachusetts

**Discussant**

Brian Roberts, University of Texas at Austin



**4410**

*Saturday*  
12:30 p.m.-1:50 p.m.  
210

**Repression and Rebellion: Governments, Militaries and Militants**

**International Politics: Conflict and Security**

**Chair**

Rachel Sternfeld, Indiana University of Pennsylvania

**Participants**

An Economic Theory of Civilian Abuse

Andrea Morris, University of Rochester

Context or Strategy: Making Sense of Insurgent Success and Failure

Joel Blaxland, Western New Mexico University

Government Responses to Militant Group Competition

Justin Conrad, UNC Charlotte

Kevin Greene, University of Pittsburgh

Brian Phillips, CIDE

Rebel Institutionalization and the Timing of Political Violence: Evidence from Ramadan

Xin Nong, University of Texas at Austin

Chun-Ying Wu, University of Texas at Austin

Signaling Moderation: Women Insurgents and Foreign Sponsorship in Rebel Groups

Caglayan Baser, Loyola University Chicago

The adoption of Special Forces tactics and strategies in Abyssinia in 1941

John Michael Meyer, University of Texas at Austin

**Discussant**

Justin Conrad, UNC Charlotte

**4411**

*Saturday*  
12:30 p.m.-1:50 p.m.  
211

**The 2018 Congressional Midterms**

**Electoral Politics**

**Chair**

Rachel Bitecofer, Christopher Newport University

**Participants**

The 2018 Midterm Election: Results and Implications for 2020

Alan Abramowitz, Emory University

House and Senate Forecasts: Structure-X Models for 2018

Charles Tien, Hunter College

Predicting the Blue Wave: Negative Partisanship in the 2018 Midterms

Rachel Bitecofer, Christopher Newport University

Assessing the 2018 Elections

G. Elliott Morris, The Economist

**4412**

*Saturday*  
12:30 p.m.-1:50 p.m.  
212

**Rethinking Women and Representation**

**Women and Politics**

**Chair**

Andrea Kathryn Eckelman, University of Montevallo

**Participants**

Benefiting the Many: An Analysis of the Collective Benefits of Female Legislators

Jaclyn Kaslovsky, Harvard University

Representation of Gender Equality vs. Representation of Women: Reclaiming Pitkin's Second Way

Mette Marie Harder, Texas Tech

All Work and No Play Makes Jane...Run for Office: Female Work Culture and Political Representation

Kelly Rolfes-Haase, Georgetown University

Female nominees and party performance

Ulkar Imamverdiyeva, University of Houston

**Discussants**

Andrea Kathryn Eckelman, University of Montevallo

Amy Alexander, University of Gothenburg

**4413**

*Saturday*  
12:30 p.m.-1:50 p.m.  
213

**The Politics of Inward and Outward Investment Promotion****International Politics: Global Issues and IPE****Chair**

Michael Oden, University of Texas at Austin

**Participants**

Investment Incentives and Local Entrepreneurship

Sarah Bauerle Danzman, Indiana University

The Transparency of Economic Development

Nathan Jensen, University of Texas at Austin

21st Century Million Dollar Facilities

Carlianne Patrick, Georgia State University

Shawn Rohlin, Kent State University

Greenfield Gold: FDI and Economic Incentives

Clint Peinhardt, University of Texas at Dallas

Paul Cavallo, University of Texas at Dallas

Rising Multinationals: State Policies and Firm Internationalization in Developing Countries

Aparna Ravi, George Washington University

**Discussants**

Amy Pond, Texas A&M University

Kishore Gawande, University of Texas at Austin

**4414**

*Saturday*  
12:30 p.m.-1:50 p.m.  
301

**Campaigning and Governing****Legislative Politics****Chair**

Zachary A McGee, The University of Texas at Austin

**Participants**

Avoiding Disaster? Military Base Closures and the Electoral Connection

Colin Daniel Emrich, George Washington University

Do Campaign Contributions Buy Favorable Policies? Evidence from the Insurance Industry

Alexander Fournaies, University of Chicago

Anthony Fowler, University of Chicago

Is There a Trade-off Between Campaigning and Legislating in Congress?

Ruoxi Li, California State University San Marcos

Andrew Loveridge, University of Wisconsin-Madison

Senate Campaigns and Legislative Promise Keeping on Women's Issues and LGBTQ Issues

Jackie Northrup, Northeastern University/ The University of Alabama

Tough Choices in Congress: Communicating as a Policy Wonk or Constituent Servant

Annelise Russell, University of Kentucky

**Discussants**

Scott Basinger, University of Houston

Patricia A Kirkland, Princeton University



# SATURDAY, JANUARY 19, 2019

**4415**

*Saturday*  
12:30 p.m.-1:50 p.m.  
302

**Causes and consequences of corruption and political scandals**

**Comparative Politics: Political Behavior**

**Chair**

Alexandra Jabbour, University of Montreal

**Participants**

Do Political Attitudes Affect Who Participates in Everyday Corruption? Survey Evidence from China and Russia

William M. Reisinger, University of Iowa

Context Matters: How Corrupt Environments Create Corrupt Individuals

Leonardo Antenangeli, University of Houston

Vote buying, Corruption, and Partisan Motivated Reasoning. Experimental Evidence from Mexico

Rodrigo Castro Cornejo, University of Virginia

Do Scandals Matter? A Conjoint Experiment in the U.K.

Tzu-Ping Liu, University of California Davis

**Discussant**

Ruth Dassonneville, Université de Montréal

**4416**

*Saturday*  
12:30 p.m.-1:50 p.m.  
305

**Geopolitics: The Role of Boundaries in Local Politics and Policy Making**

**Urban Politics**

**Chair**

Mark Denninghoff, University of Virginia

**Participants**

Center Cities and their Capacity to Manage Fiscal Stress Through the 2007 Economic Crisis

Timothy Daniel Mulligan, Wayne State University

Joe Manzella, Quicken Loans

Localized State Failure: Racial Displacement, Hyper-Segregation & Violence in Chicago Neighborhoods

Rebecca Urkov Thorpe, University of Washington

Multidimensional Models of City Land Area and Boundary Change

Allen Brierly, INDEPENDENT SCHOLAR

Residence - Governance - Disaster: Choice Among Communities in Metropolitan Houston

James P. Nelson, Lamar University

Brian Don Williams, Lamar University

Daniel Scheller, University of Texas at El Paso

Risks, Vulnerabilities, and Mitigation of Severe Storm Flooding: Lessons from Houston & Hurricane Harvey

Steven Perry, Rice University

Arjoon Srikanth, Rice University

Katherine Simmers, Rice University

**Discussant**

Ann Bowman, Texas A&M University

SATURDAY PANEL LISTINGS

**4418**

*Saturday*  
12:30 p.m.-1:50 p.m.  
309

**Understanding Health, Well-being, and Social Welfare****Public Policy****Chair**

Gloria Christina Cox, University of North Texas

**Participants**

Health in All Politics? Evidence from a Survey Experiment of Policy Elites

Jake Haselswerdt, University of Missouri

Elizabeth Rigby, George Washington University

Immigration, Welfare Exclusion, and State-Level Inequality in TANF Participation

Ping Xu, University of Rhode Island

Ling Zhu, University of Houston

Improving adolescent well-being: A study to assess the long-term impacts of youth mentoring.

Liliokanaio Peaslee, James Madison University

Amanda C Teye, James Madison University

How Adult Criminalization of Children Creates Secondary Deviance

Tamarra L Smith, Prairie View A&M University

An examination of cost effective procedures for multi-modal survey research

Kristina Waller, Texas A&M University

Trey Marchbanks, Texas A&M University

Alicia Novoa, Texas A&M University

**Discussants**

Chris Faricy, Syracuse University

Austin McCrea, American University

**4419**

*Saturday*  
12:30 p.m.-1:50 p.m.  
310

**Organizational Performance: Establishing Goals and Assessing Outcomes****Public Management****Chair**

Matt Thomas Bagwell, Tarleton State University

**Participants**

Toward a Theory of Goal Ambiguity: An Analysis of Goal Ambiguity in the Korean Central Government Agencies

Jung Wook Wook Lee, Yonsei University

The Impact of the Difference of the Military Service Systems on Organizational Performance: An Examination of the Voluntary and Conscripted Military Service System in the Republic of Korea Army

Yongjun Park, University of Texas at Dallas

James Harrington, University of Texas at Dallas

Politicization of City Managers and Municipal Performance: Testing the Moderating Role of Political Turnover and Competition for Promotion

Tianfeng Li, Florida State University

Religious Exemptions in American Foster Care and Adoption: What's the Effect on Youth Well-being?

Brandon Ranallo-Benavidez, Doctoral candidate

**Discussant**

Timm Betz, Texas A&M University





# SATURDAY, JANUARY 19, 2019

**4420**

*Saturday*

12:30 p.m.-1:50 p.m.

311

## **Violence and conflict in Latin America**

### **Latin American and Caribbean Politics**

#### **Chair**

Gabriel Aguilera, Air War College

#### **Participants**

Criminality as a Social Process: Evidence from Colombian Ex-combatants

Mateo Vasquez Cortes, NYU

Geographic Variation in Violence: Drug Trafficking Organizations, Rivalry and Homicides in Mexico

Alanna Fulk, University of Central Florida

The Second Insurgency: Explaining the Rise of Late-Entering Insurgent Groups in El Salvador and Guatemala

Vasabjit Banerjee, Mississippi State University

Turn out the Lights, the Party is Over: Political Retreat in Lawless Environments

Diego Esparza, University of North Texas

John Ishiyama, University of North Texas

Lee D. Walker, University of North Texas

Metal Mining Regulation, Elite Power, and Social Movements in Central America

Nathan Edenhofer, Northern Arizona University

#### **Discussant**

Abby Cordova, University of Kentucky

**4422**

*Saturday*

12:30 p.m.-1:50 p.m.

Brazos 206

## **New Research in Environmental Politics: Domestic Politics & Security**

### **Environmental Politics**

#### **Chair**

Steven Davis, Edgewood College

#### **Participants**

International Agreements, Party Positions, and Environmental Policy in Advanced Democracies

Brandon C Zicha, Leiden University, The Hague

Julia van Aart, Leiden University, The Hague

Steve B Lem, Kutztown University

The Damming of the Presidency: How environmental factors impact a political campaign

Frederick David Gordon, Columbus State University

The Impact of Deregulation on Reelfoot Lake National Wildlife Refuge

Dalis Lampkins, University of Tennessee at Martin

Anderson Starling, University of Tennessee at Martin

Patrick Baker, University of Tennessee at Martin

This Means War: Can Environmental Change and Food Production Have an Effect on Conflict in Africa?

James Ferrell Holland, Winthrop University

#### **Discussants**

Steven Davis, Edgewood College

Manny Teodoro, Texas A&M University

**4423**
**CONFERENCE WITHIN A CONFERENCE**  
**Political Attitudes and Behavior in China**

*Saturday*  
 12:30 p.m.-1:50 p.m.  
 Salon A

**Environmental Law and Environmental Consciousness in China**  
*(followed by CWC7 Business Meeting)*

**Chair**

Robert Harmel, Texas A&M University

**Participant**

Using Legal Advice Websites to Address Environmental Consciousness in China

John Wagner Givens, Kennesaw State University

Coraline Goron, University of Oxford

Andrew MacDonald, Duke Kunshan University

**Discussants**

Sarah Eaton, University of Gottingen

Yao-Yuan Yeh, University of St. Thomas

Xinsheng Liu, Texas A&M University

Yanjun Liu, Peking University

Joseph Yingnan Zhou, University of Texas, El Paso

Dong Yu, University of Iowa

Haruka Nagao, University of Kansas

Xian Huang, Rutgers University

Erik H. Wang, Princeton University

John Wagner Givens, Kennesaw State University

Hans Jorgen Gaasemyr, University of Bergen, Norway

John James Kennedy, University of Kansas

Jay Chieh Kao, University of Texas

Yaoyao Dai, PSU

Armin Mueller, Jacobs University Bremen

Coraline Goron, University of Oxford

Andrew MacDonald, Duke Kunshan University

**4424**
**CONFERENCE WITHIN A CONFERENCE**  
**Gender and Political Psychology**

*Saturday*  
 12:30 p.m.-1:50 p.m.  
 Salon B

**Gender and 2016 Election**

**Chair**

Mirya Holman, Tulane University

**Participants**

Gender, Voice and Hillary Clinton: The Effect of Candidate Voices

Travis Ridout, Washington State

Kathleen Searles, LSU

Patricia Strach, Albany

Erika Franklin Fowler, Wesleyan

Kathleen Zuber, SUNY Rockefeller Institute of Government

Evangelical Women Voters and the Access Hollywood Tapes

Erin Cassese, University of Delaware

Bradley Bilsback, West Virginia University

Gender attitudes and voter turnout in the 2016 election

Mirya Holman, Tulane University

Gender, Media Bias, and the 2016 General Presidential Election

Erin Heidt-Forsythe, The Pennsylvania State University

Mark Major, The Pennsylvania State University



4425

**CONFERENCE WITHIN A CONFERENCE**

**Urban Sustainability**

*Saturday*  
12:30 p.m.-1:50 p.m.  
Salon C

**The adoption of governance strategies and consumer behaviors that advance sustainability**

**Chair**

Angela Y.S. Park, University of Kansas

**Participants**

The Role of Policy and Politics in Shaping Residential and Utility Solar Energy Penetration

Kewei Xu, Florida State University

Pay to protect: Examining the factors of the use of market-based mechanisms for local water sustainability

Daniel Bailey, Presbyterian College

Sung-Wook Kwon, Texas Tech University

Nathaniel Wright, Texas Tech University

The Influence of City-Utility Collaboration on Local Level Energy-Related Policy Adoption

Cali Curley, INDIANA UNIVERSITY

Inter-municipal cooperation in Bulgaria: Applying an Institutional Collective Action (ICA)

Framework to investigate inter-municipal governance

Lachezar Anguelov, Evergreen State College

Haris Alibašić, University of West Florida

**Discussant**

Aaron Deslatte, Northern Illinois University

4502

**Roundtable Book Discussion: Renew Orleans? Globalized Development and Working Class**

**Resistance**

*Saturday*  
2:00 p.m.-3:20 p.m.  
201

**Class and Inequality**

**Chair**

Aaron Schneider, University of Denver

**Discussants**

John Arena, CUNY

Adolph Reed, Jr., University of Pennsylvania

Cedric Johnson, University of Illinois Chicago

4503

**Understanding diversity**

**Judicial Politics**

*Saturday*  
2:00 p.m.-3:20 p.m.  
202

**Chair**

Susan B Haire, University of Georgia

**Participants**

Courting Political Minorities: Trailblazers in Judicial Diversity

Drew Lanier, University of Central Florida

Mark Hurwitz, Western Michigan Univ.

Judicial Representation in Alabama

David Hughes, Auburn University at Montgomery

Truth, Lies and Politics: Social Background and the Assessment of Evidence in Asylum Claims

Maureen Therese Stobb, Georgia Southern University

Selecting Latino Judges: Trading Diversity at the Expense of Ideology

Scott J Hofer, University of Houston

Susan Achury, University of Houston

**Discussant**

Rebecca Gill, University of Nevada Las Vegas

**4504**

*Saturday*  
2:00 p.m.-3:20 p.m.  
203

**Social Influence, Rhetoric, and Persuasion****Political Psychology****Chair**

Sharon Jarvis, University of Texas at Austin

**Participants**

Morally Convicted Attitudes and Partisanship: Does Political Party Matter?

Nicholas Philip Nicoletti, Missouri Southern State University

William K Delehanty, Missouri Southern State University

Inviting A Backlash: Testing the Effect of Boomerang Messages on Efficacy, Interest, and Trust

Katherine Haenschen, Virginia Tech University

Bethany Albertson, University of Texas at Austin

Sharon Jarvis, University of Texas at Austin

Partisanship and the Local Information Environment as Moderators of Negativity Bias

Casey Ste Claire, University of California, Berkeley

Why Follow the Leader? Attitude Formation Processes and Implications for Attitude Strength

Elizabeth Mitchell, University of California, Berkeley

Casey Ste Claire, University of California, Berkeley

Updating with Others: Testing the Effect of Informational Social Influence on Political Attitudes

Aaron Houck, Queens University of Charlotte

Aaron S. King, University of North Carolina Wilmington

James Benjamin Taylor, Kennesaw State University

**Discussants**

Sharon Jarvis, University of Texas at Austin

Yanna Krupnikov, Stony Brook University

**4505**

*Saturday*  
2:00 p.m.-3:20 p.m.  
204

**How political institutions affect policy outcomes in democratic systems****Comparative Political Institutions****Participants**

The Provision of Public Goods in Advanced Democracies

Chris Schwarz, New York University

The Effectiveness of Pre-Trial Bargaining in Litigation over Policy Implementation

Sivaram Cheruvu, Emory University

Joshua Camden Fjelstul, Emory University

Kompromat

Ryan Hubert, University of California, Davis

Andrew Little, UC Berkeley

Popular vs. Elite Democracies and Ecological Degradation

Jason Maloy, University of Louisiana, Lafayette

**4506**

*Saturday*  
2:00 p.m.-3:20 p.m.  
205

**Does the American Social Contract Have a Future?****Political Theory****Chair**

Gladden Pappin, University of Dallas

**Discussants**

Robert C. Koons, University of Texas, Austin

Julius Krein, American Affairs

Michael Lind, University of Texas, Austin



# SATURDAY, JANUARY 19, 2019

**4507**

**Federalism in States and Cities**

*Saturday*  
2:00 p.m.-3:20 p.m.  
207

**Federalism and Intergovernmental Relations**

**Chair**

Maria Escobar-Lemmon, Texas A&M University

**Participants**

Form of Government and Federal Lobbying Spending among the American City Governments

**Youlang Zhang**, Texas A&M University

Help from Above, Support from Below: Subnational Spending Cycles and Intergovernmental Fiscal Coordination

**Maria Escobar-Lemmon**, Texas A&M University

**Austin Mitchell**, Texas A&M

Interest Groups, Polarization, and Intergovernmental Tensions in the United States

**Andrew Karch**, University of Minnesota

**Timothy Callaghan**, Texas A&M University

**Mary Kroeger**, University of Rochester

Metropolitan Planning Organization Obstacles to Regional Cooperation

**Joseph Campbell**, Rose State College

**Discussant**

**Antonio P.D. Carriere**, Southern University and A&M College

**4508**

**Deciding on death**

*Saturday*  
2:00 p.m.-3:20 p.m.  
208

**Judicial Politics**

**Chair**

Melina Juarez, University of Arkansas

**Participants**

Race and the Death Penalty in Tennessee, 1977-2016

**John M Scheb**, University of Tennessee

**Hemant K Sharma**, University of Tennessee

The Influence of Race in State Legislative Debate on the Death Penalty

**David Niven**, U of Cincinnati

Is it the Utmost Option? An Assessment of the Casualties of the Death Penalty

**Ruth Endam Mbah**, Southern University and A&M College

Masters of Their Own Domain: Explaining Variation in State High Court Responses to Atkins v. Virginia

**Michael P Fix**, Georgia State University

**Benjamin J Kassow**, University of North Dakota

**Discussant**

**Anna Law**, CUNY Brooklyn College

SATURDAY PANEL LISTINGS

**4509**

*Saturday*  
2:00 p.m.-3:20 p.m.  
209

**Movement & Group Constituency Pressures****Interest Groups****Chair**

Laura R. R. Woliver, University of South Carolina

**Participants**

Structural Inequality Among Nonprofits: How Choice of Constituency Constrains Organizational Options

Kirsten Widner, Emory University

Ideological Cohesion and Representation in Decentralized American Social Movements

Hannah Wilson, University of Notre Dame

Shotgun Feminism: The NRA, Gun Culture & Women

Noah Samuel Schwartz, Carleton University

Are all politics local? The extent that domestic electoral politics explain U.S.-Middle East Policy.

Bryan Daves, Carleton College

**Discussant**

Brayden King, Northwestern University

**4510**

*Saturday*  
2:00 p.m.-3:20 p.m.  
210

**New Research on Civil Conflicts****International Politics: Conflict and Security****Chair**

Tyson Chatagnier, University of Houston

**Participants**

Armed Forces and the Strategic use of Sexual Violence in Intrastate Conflicts

Emily Naasz, Richland College

It Never Rains But It Storms: Land and Ocean Climate Shocks, Armed Conflict, and Maritime Piracy

Kyosuke Kikuta, University of Texas at Austin

Narcotics Funding as a Determinant of Civil Conflict

Matthew Aaron Rains, University of Georgia

Transnational Rebel Groups and External Support in Civil Conflicts

Yu Mei, Renmin University of China

**Discussants**

Melda Ozsut, University of North Texas

Brian Phillips, CIDE



# SATURDAY, JANUARY 19, 2019

**4511**

*Saturday*  
2:00 p.m.-3:20 p.m.  
211

## What institutions enhance the quality of democracy?

### Comparative Political Institutions

#### Chair

Daniel Brinks, University of Texas, Austin

#### Participants

Do More Political Parties Increase the Quality of Democracy?

BYUNG-DEUK WOO, University of Iowa

“People-Centered” Regionalism in the Global South: Sloganeering or Meaningful Reform?

Brooke Coe, Oklahoma State University - Dept of Political Science

Hate Speech Laws in Comparative Perspective: Militant Democracy at Work or a Copycat Phenomenon?

Abraham Antonio Barranca, University of Texas at Austin

States trumping human rights, again? How Donald Trump is changing international human rights norms.

Rhonda Callaway, Sam Houston State University

Julie Harrelson-Stephens, Stephen F. Austin State University

#### Discussants

Daniel Brinks, University of Texas, Austin

Oscar Castorena, Vanderbilt University

**4512**

*Saturday*  
2:00 p.m.-3:20 p.m.  
212

## Selecting Women: Women and Non-Elective Office

### Women and Politics

#### Chair

Emily Schilling, University of Tennessee, Knoxville

#### Participants

Achieving gender parity...on California's Health CARE District Boards?

Jessica Venita Nevin, Rutgers - New Brunswick

Bumps on the road to gender parity: Why are so few women in powerful appointed offices?

David McLennan, Meredith College

Whitney Ross Manzo, Meredith College

From Invisible to Visible: The Changing Politics of Active Gender Representation in the Fifty American States

Andrea Kathryn Eckelman, University of Montevallo

#### Discussants

Emily Schilling, University of Tennessee, Knoxville

Tracy Osborn, University of Iowa

**4513**

*Saturday*  
2:00 p.m.-3:20 p.m.  
213

## Ideology in the Profession

### Teaching Political Science

#### Chair

Mark Carl Rom, McCourt School of Public Policy

#### Discussants

Matthew Wilson, SMU

Josiah Marineau, Campbellsville University

Shawn Williams, Campbellsville University

Andrew J Taylor, North Carolina State University

Lonna Atkeson, University of New Mexico

Phillip W Gray, Texas A&M University - Qatar

**4514**

*Saturday*  
2:00 p.m.-3:20 p.m.  
301

**Mentoring Women to Communicate Effectively Across All Levels of the Profession****President's Special Panels****Chair**

Sarah Gershon, Georgia State University

**Discussants**

Carol Strong, University of Arkansas - Monticello

Mary R Anderson, University of Tampa

Rebecca Bromley-Trujillo, Christopher Newport University

Ningxin Dong, University of Florida

**4515**

*Saturday*  
2:00 p.m.-3:20 p.m.  
302

**Immigration, diversity, and political behavior****Comparative Politics: Political Behavior****Chair**

Feodor Snagovsky, Australian National University

**Participants**

Electoral participation of nonwestern immigrants in Belgium

Barbara Sgouraki Kinsey, University of Central Florida

Cristina Bradatan, Texas Tech University

Immigration: Mainstream Party Positioning on Immigration and Support for Radical Right Parties

Ian Down, University of Tennessee, Knoxville

Kyung Joon Han, university of tennessee

The Politics of the PRC and its Minorities International Studies

Grayson Lanza, University of Central Florida

Losing elections for standing for your values? The electoral consequences of a court ruling on the niqab ban in Canada

Aaron Erlich, McGill University

Costin Marius Viorel Ciobanu, McGill University

Danielle Bohonos, McGill University

Christopher Ross, McGill University

Meet in the Middle: Terrorism and Centrist Party Vote Shares in Legislative Elections

Lance Young Hunter, Augusta University

Joseph Wayne Robbins, Valdosta State University

Martha Humphries Ginn, Augusta University

Aaron Hutton, Augusta University

The Trump Effect? Political Rallies and Hate Crime Contagion

Ayal Feinberg, University of North Texas

Regina Branton, University of North Texas

**Discussant**

Neil Chaturvedi, Cal Poly Pomona





# SATURDAY, JANUARY 19, 2019

**4516**

*Saturday*  
2:00 p.m.-3:20 p.m.  
305

## **Undergraduate Research on Comparative Politics and International Relations**

### **Undergraduate Research and Training**

**Chair**

Jacob Ausderan, Barry University

**Participants**

Bridging the Past and the Present: Mediation as a Conflict Resolution Technique

Danilo Gjukovikj, University of Colorado Boulder

Defining Terrorism through the Lens of Ideology

Belle Tan, University of Arkansas - Monticello

Developing Political Sustainability in MENA through Nationalism

Dylan McClain, University of Arkansas - Monticello

Security, Honor and Sacrifice: Comparing Militaries Service in Turkey and the U.S.

Rachel Langley, University of Arkansas - Monticello

The Prosecution of Conflict-Related Sexual Violence in Post-War Bosnia and Herzegovina: An Analysis

Katherine Lane Hedrick, Western Kentucky University

**Discussant**

Jordan Holsinger, FSU

**4517**

*Saturday*  
2:00 p.m.-3:20 p.m.  
307

## **The Effect of Religion on Public Policy**

### **Religion and Politics**

**Chair**

Nicole Asmussen Mathew, Oakland University

**Participants**

Caring for “the Least of These”: Religion and the Policy Diffusion of Medicaid Expansion

Jay Goodliffe, Brigham Young University

Joseph Quin Monson, Brigham Young University

God and Guns: Religious Tradition, Gun Ownership, and Political Behavior in the U.S.

Abigail Vegter, University of Kansas

Kevin den Dulk, Calvin College

Reverse God Talk: How Religious Elites Deploy Coded Political Cues

Jason Michael Adkins, Montana State University Billings

**Discussant**

Robin Marshall Bittick, Sam Houston State University

**4518**

*Saturday*  
2:00 p.m.-3:20 p.m.  
309

**Electoral Politics and Public Policy****Public Policy****Chair**

Brooke Nicole Shannon, University of Texas at Austin

**Participants**

An Electoral Cycle Theory of Public Policy Making

Dennis Patterson, Texas Tech University

Jiayi Zhou, Texas Tech University

Ballot Measures for Land Conservation: A Political Market Approach

Agustin Leon-Moreta, University of New Mexico

Does evidence matter in climate change risk perceptions?

Austin Wilkins, University of Arkansas

Geoboo Song, University of Arkansas

Problems, Solutions and Politics: The Influence of Evidence on Local Policymaker Perceptions

Daniel E Bergan, Michigan State University

Tackling NIMBYism through local democracy

David Robert Foster, University of California, Berkeley

Joseph Warren, University of California, Berkeley

**Discussant**

Greg McAvoy, UNC Greensboro

**4519**

*Saturday*  
2:00 p.m.-3:20 p.m.  
310

**Authors Meet Critics: The Dual Executive****Presidential/Executive Politics****Discussants**

Michelle Belco, University of Houston

Brandon Rottinghaus, University of Houston

Richard Waterman, University of Kentucky

Joshua Kennedy, Georgia Southern University

Yu Ouyang, Purdue University Northwest

Adam Warber, Clemson University

**4520**

*Saturday*  
2:00 p.m.-3:20 p.m.  
311

**#MeTooPoliSci: Thinking about Best Practices for Associations and Scholars****President's Special Panels****Discussants**

Thessalia Merivaki, Mississippi State University

Nadia Brown, Purdue

J. Celeste Lay, Tulane University

Cherie Maestas, University of North Carolina Charlotte

David Lewis, Vanderbilt University

## SATURDAY, JANUARY 19, 2019

4521

*Saturday*  
2:00 p.m.-3:20 p.m.  
Alamo Foyer

**International Relations Posters - General 2****Program Chair's Panels****Participants**

Conflict and Cholera: Yemen's Man-Made Public Health Crisis

**Christine Crudo Blackburn**, Texas A&M University

**Paul E Lenze**, Northern Arizona University

**Rachel Paige Casey**, Texas A&M University

Islamic State and Future of Syria

**Sena Karasipahi**, Texas A&M

Planning for Complexity: The Limits of Operational Art in Afghanistan

**Rebecca Jensen**, Marine Corps University Doctoral Fellow

Rentier-States and the Development of a Domestic Workforce: The Case of Qatar

**Ryunhye Kim**, Stuyvesant High School

The Nation-Building Process in Pakistan: Investigating the Effects of Successive Policies

**Muhammad Mushtaq**, University of Gujrat, Pakistan

Which Cleavage Matters? A Critical Assessment of Importance of Ethnic Cleavage in Bosnia and Herzegovina

**Dragana Svraka**, University of Florida

4523

*Saturday*  
2:00 p.m.-3:20 p.m.  
Salon A

**CONFERENCE WITHIN A CONFERENCE****Political Attitudes and Behavior in China****Government/Party Strategies as Factors in Political Attitudes in China****Chair**

**Yao-Yuan Yeh**, University of St. Thomas

**Participants**

Family Matters: Education and Indoctrination in Authoritarian Regimes

**Jay Chieh Kao**, University of Texas

Self-censorship and Popular Support for an Authoritarian Regime: a Survey List Experiment in China

**Yaoyao Dai**, PSU

Is there a Populism with Chinese Characteristics?

**Sarah Eaton**, University of Gottingen

**Armin Mueller**, Jacobs University Bremen

**Discussants**

**Haruka Nagao**, University of Kansas

**Xian Huang**, Rutgers University

**Erik H. Wang**, Princeton University

4524

*Saturday*  
2:00 p.m.-3:20 p.m.  
Salon B

**CONFERENCE WITHIN A CONFERENCE****Gender and Political Psychology****Gender and partisanship****Chair**

**Heather Ondercin**, Wichita State University

**Participants**

The Gender Gap in Partisanship: Connecting Elite Cues to Partisan Attachments

**Heather Ondercin**, Wichita State University

Partisan Worldviews: How Democrats and Republicans Perceive the Social Constructions of Politically Relevant Target Groups

**Rebecca Kreitzer**, University of North Carolina at Chapel Hill

**Candis Watts Smith**, University of North Carolina at Chapel Hill

She Should (Not) Run: Party Activists and Women's Place

**Rosalyn Cooperman**, University of Mary Washington

Gender, Partisanship, and Immigration Attitudes

**Mary-Kate Lizotte**, Augusta University

**4525****CONFERENCE WITHIN A CONFERENCE****Urban Sustainability**

*Saturday*  
2:00 p.m.-3:20 p.m.  
Salon C

**The role of collaborative networks and coalitions in sustainable governance****Chair**

Christy Smith, University of New Haven

**Participants**

Water Sustainability Innovations through Collaborative Networks

**Edna Liliana Gomez Fernandez**, University of Arizona

The effect of self-organized systems for private engagement In sustainable actions: An analysis with clean cities coalitions

**Heewon Lee**, Florida State University

Coalitions, Agendas, and Funding in Public Transport. Exploring Urban Government Arrangements in Mexican Cities

**Manlio Felipe Castillo**, Centro de Investigación y Docencia Económicas (CIDE)

Local Climate and Sustainability Policy Networks: An examination of cities' use of multiple memberships for strategic positioning and impact maximization

**Rachel Krause**, University of Kansas

**Discussant**

Kent Portney, Texas A&M University

**4527****Media and Politics in the Trump Era**

*Saturday*  
2:00 p.m.-3:20 p.m.  
Salon F

**Media and Politics****Chair**

Heather Evans, Sam Houston State University

**Participants**

#MakeTwitterGreatAgain: Donald Trump's Twitter Feed and the Media

**John Lovett**, Merrimack College

**Devin Chrstensen**, University of North Carolina, Chapel Hill

**John Curiel**, University of North Carolina, Chapel Hill

Some Very Fine People on Both Sides: The Framing of Social Movements Under the Trump Administration

**Steven Brailsford**, Louisiana State University

**Eugene Johnson**, Louisiana State University

"Political Humor in the Trump Era: Late Night Talk Show Hosts Take Center Stage"

**Jody C Baumgartner**, East Carolina University

Indexing and the anti-establishment candidate: News norms and candidate coverage in the 2016 U.S. Presidential Campaign

**Matthew Thornton**, Drake University

**Jason Turcotte**, California State Polytechnic University, Pomona

President Trump and the Mother of All Bombs - Quickly Forgotten

**Judith L. Sylvester**, Louisiana State University

**Discussants**

**Jessica T Feezell**, University New Mexico

**Nick Davis**, Texas A&M University



# SATURDAY, JANUARY 19, 2019

**4602**

*Saturday*  
3:30 p.m.-4:50 p.m.  
201

**Unequal representation? Institutional responsiveness to socioeconomic interests**

**Class and Inequality**

**Chair**

Seth C. McKee, Texas Tech University

**Participants**

Are Political Elites Out of Touch? Experimental Evidence from State Legislative Candidates

Adam Thal, Yale University

Do the Rich Override the Middle? Measuring Disagreement in Analyses of Unequal Democracy

Jarron Bowman, Duke Sociology

The Electoral Competitiveness of Working Class Candidates in Germany

Yann Kerevel, Louisiana State University

Austin S Matthews, University of Denver

**Discussant**

Chris Faricy, Syracuse University

**4603**

*Saturday*  
3:30 p.m.-4:50 p.m.  
202

**New Directions in APD**

**American Political Development**

**Chair**

Ronald Pestritto, Hillsdale College

**Participants**

Howling maniacs of high priests: Personalistic Politics, Social Erosion and Religious Retrenchment in Utah Territory, 1891-1896

Mark Denninghoff, University of Virginia

Institutional Hibernation and Cycles in American Political Development

Tom Wraight, Copenhagen Business School

Political Violence in an Age of Creedal Passion

Aaron Mannes, University of Maryland

The Constitution, Refounding Periods, and American Political Development

Stephen Phillips, University of Florida

The Feudal Family and APD: The Gender Bonus of Familial Government

Eileen McDonagh, Northeastern University

**Discussant**

Ronald Pestritto, Hillsdale College

**4604**

*Saturday*  
3:30 p.m.-4:50 p.m.  
203

**Personality Traits in Politics****Political Psychology****Chair**

**Judd Thornton**, Georgia State University

**Participants**

Indifference and Ambivalence in the concept of Authoritarianism and the Consequences for Tolerance and Trust in Others

**Kris Dunn**, University of Leeds

**Judd Thornton**, Georgia State University

Scarily Coming to the Centre: Political Centrism as an Effect of Mortality Salience and a Need for Closure

**Carlos A. Rivera**, The University of Texas at Austin

The Big Five Personality Traits and Policy Representation in the States

**Ryan M Jewell**, University of Houston

The Role of Personality in Trust in Public Policy Automation

**Philip Waggoner**, College of William & Mary

**Ryan Kennedy**, University of Houston

**Discussants**

**Richard M. Shafranek**, Northwestern University

**Judd Thornton**, Georgia State University

**4605**

*Saturday*  
3:30 p.m.-4:50 p.m.  
204

**Rents, Resources, and Credit: How political institutions affect spending and finance****Comparative Political Institutions****Chair**

**Taeko Hiroi**, The University of Texas at El Paso

**Participants**

A Renewable Resource Curse? Institutional Uncertainty and Social Conflict, with Evidence from Indonesia

**Donald Grasse**, Emory University

Parliamentary and Semi-Presidential Advantages in Sovereign Credit Market: Democratic Institutional Design and Sovereign Credibility

**Isa Camyar**, St. Francis College

The Resource Curse and International Substitution: The Case of Extractive Industries Transparency Initiative (EITI)

**Haeyong Lim**, University of Houston

**Discussants**

**Taeko Hiroi**, The University of Texas at El Paso

**Leonardo Antenangeli**, University of Houston



# SATURDAY, JANUARY 19, 2019

**4606**

*Saturday*

3:30 p.m.-4:50 p.m.

205

**Civil Rights/Jurisprudence**

**Political Theory**

**Chair**

**Benjamin Gregg**, The University of Texas at Austin

**Participants**

Judges and the Pre-Modern Roots of Public Reason

**Theresa Smart**, Princeton University, James Madison Program

Respect for Rights

**Jeffrey Spring**, St. Francis Xavier University

The Reluctant Figurehead: Revisiting the Guardian of the Constitution

**Ndifreke Ette**, University of Houston

The State of Religious Freedom at the End of the Kennedy Court

**Tony Bartl**, Angelo State University

**Discussant**

**James E. Mock**, Rust College

**4607**

*Saturday*

3:30 p.m.-4:50 p.m.

207

**Winners and Losers of Globalization**

**International Politics: Global Issues and IPE**

**Chair**

**Clint Peinhardt**, University of Texas at Dallas

**Participants**

Foreign Trade and Domestic Protests in Developing Countries

**Li Zheng**, The University of Houston

Heavy Lifting: Union Strength and Income Inequality

**Stephen Michael Bagwell**, university of Georgia

**Brendan Skip Mark**, University of Rhode Island

How Do Capital and Labor Split Economic Gains? Globalization, Organized Labor, and Wage-Bargaining Institutions

**Rena Sung**, Texas A&M University

**Erica Owen**, University of Pittsburgh

**Quan Li**, Texas A&M University

Why Export Promotion is No Silver Bullet: Limited Access Orders and the Political Endogeneity of Firm Behavior

**Mona Lyne**, University of Missouri - Kansas City

**Discussant**

**Sarah Bauerle Danzman**, Indiana University

SATURDAY PANEL LISTINGS

**4608**

*Saturday*  
3:30 p.m.-4:50 p.m.  
208

**Navigating sexism: attorneys and judges****Judicial Politics****Chair**

Laura Moyer, University of Louisville

**Participants**

"Flying off the Handle": Gender and Elite Evaluations of Federal Judicial Nominees

Amanda Bryan, Loyola University Chicago

Philip Chen, Beloit College

Implicit Bias or Outright Sexism? The Interactive Effect of Attorney and Judge Gender on Evaluations of Judges

Rebecca Gill, University of Nevada Las Vegas

Oral Arguments before the Supreme Court: The Interplay of Gender, Emotional Content, and Cognitive Complexity

Jessica Stone, University of Texas El Paso

Ariana A. Perez, University of Texas at El Paso

Todd Curry, University of Texas El Paso

The Impact of Attorney & Justice Gender on Attorney Success at Oral Arguments, 1956-2016

Shane A Gleason, Texas A&M University Corpus Christi

EmiLee Simons, Idaho State University

Women Attorneys and Legal Mobilization in the U.S. Supreme Court

Erin B. Kaheny, UW-Milwaukee

John Szmer, University of North Carolina at Charlotte

Tammy A. Sarver, Benedictine University

**Discussants**

Benjamin Bricker, Southern Illinois University

Laura Moyer, University of Louisville

**4609**

*Saturday*  
3:30 p.m.-4:50 p.m.  
209

**Social Networks and Political Engagement****Political Networks****Chair**

Kathleen Searles, LSU

**Participants**

How Networks Influence Strategic Behavior: Strategic and Non-Optimal Voting in the 2015 Canadian Election

Debra Lynn Leiter, University of Missouri-Kansas City

Jack Lyons Reilly, New College of Florida

Public Diplomacy on Twitter: A Comparison of U.S. Embassy Strategies and Relative Success

Trevor Rubenzer, University of South Carolina Upstate

Social Proximity and 'Friends-and-Neighbors' Voting in Local Elections

Donald A. DeBats, Flinders University

Sarah John, University of Virginia

Matthew Thomas Pietryka, Florida State University

The Efficacy of Political Discussion in the Face of Polarization

Matthew Thomas Pietryka, Florida State University

John Barry Ryan, Stony Brook University

**Discussants**

Kathleen Searles, LSU

Matthew Thomas Pietryka, Florida State University





# SATURDAY, JANUARY 19, 2019

**4610**

*Saturday*  
3:30 p.m.-4:50 p.m.  
210

## The Political Consequences of Non-tax Revenues

### Comparative Politics: Developing Areas

#### Chair

Florian Hollenbach, Texas A&M

#### Participants

New Evidence on Authoritarianism and Fossil Fuel Subsidies

**Matthew Fails**, Oakland University

Petro-Citizens: Oil and Public Attitudes in Saudi Arabia and the UAE

**Nimah Mazaheri**, Tufts University

FDI and labor rights in the Developing Countries: The Role of Business Environment

**Dongkyu Kim**, University of Texas Rio Grande Valley

**Cesar H Villegas**, University of Texas Rio Grande Valley

Foreign determinants of the Shadow Economy: The effect of Loans and Foreign Aid.

**Jonas Bunte**, University of Texas at Dallas

**Les Stanaland**, University of Texas at Dallas

#### Discussants

Florian Hollenbach, Texas A&M

Abraham S Aldama, NYU

**4611**

*Saturday*  
3:30 p.m.-4:50 p.m.  
211

## Assessing the 2018 Elections

### Electoral Politics

#### Chair

Charles Tien, Hunter College

#### Participants

An 'Authoritarian Spring'? Authoritarianism and the 2018 Midterm Elections

**Anne Cizmar**, Eastern Kentucky University

**John McTague**, Towson University

Diverse Roads to Congress: Tracing the Success of Female and Minority Candidates in the 2018 Midterm Elections.

**Marcia Godwin**, University of La Verne

**Sean Foreman**, Barry University

**Walter Wilson**, University of Texas at San Antonio

Donald Trump and the 2018 Midterm Battle for Central New York

**Luke Perry**, Utica College

Gender and Vote Choice in the 2018 House Elections

**Logan Dancey**, Wesleyan

**Christopher Chapp**, St. Olaf College

**Kjersten Nelson**, North Dakota State University

Novices and Veterans: The 2018 Congressional Primaries

**Jack Collens**, Siena College

#### Discussant

Rachel Bitecofer, Christopher Newport University

**4612**

*Saturday*  
3:30 p.m.-4:50 p.m.  
212

**Institutional Development and Governance****International Politics: Global Issues and IPE****Chair**

John Gerring, University of Texas at Austin

**Participants**

Agents of Repression: Examining Subnational Repression in Mexico

Kimberly R. Fruge, Florida State University

Jordan Holsinger, FSU

Does Foreign Aid Volatility Hinder Institutional Development in Recipient Countries?

Alice Iannantuoni, University of Illinois at Urbana-Champaign

Do Political Finance Reforms Reduce Corruption?

Calla Hummel, University of Miami

John Gerring, University of Texas at Austin

Thomas Burt, University of Texas at Austin

The Industrial Organization Origin of Democracy and Dictatorship

Jacque Gao, University of Rochester

**Discussant**

Masaaki Higashijima, University of Michigan

**4613**

*Saturday*  
3:30 p.m.-4:50 p.m.  
213

**Innovative Teaching Methods & Undergraduate Research****Teaching Political Science****Chair**

Nicole R Foster Shoaf, Missouri Southern State University

**Discussants**

Heather E. Yates, University of Central Arkansas

Austin Trantham, Jacksonville University

Shamira Gelbman, Wabash College

Nicole R Foster Shoaf, Missouri Southern State University

**4614**

*Saturday*  
3:30 p.m.-4:50 p.m.  
301

**Ideal Points and Attitudes****Political Methodology****Chair**

Vito D'Orazio, University of Texas at Dallas

**Participants**

Ideal Point Estimation Using Partial Rank Preference Data

Ikuma Ogura, Georgetown University

Large-Scale Estimation of Interest Group Ideal Points

Sahar Abi-Hassan, Boston University

Janet Box-Steffensmeier, Ohio State University

Dino Christenson, Boston University

Aaron Kaufman, Harvard

Brian Libgober, Yale University

Multiple Ideal Points: Common Scaling In Different Voting Domains

Chelsea Lofland, University of California at Santa Cruz

Scott Moser, University of Nottingham

Abel Rodriguez, University of California at Santa Cruz

Uncovering Agenda-Driven Congressional Responsiveness With Multi-Session Ideal Points

David Broockman, Stanford

Matthew Tyler, Stanford University

The Analysis of Ordinal Dependent Variables

Philip Paolino, University of North Texas

**Discussants**

Vito D'Orazio, University of Texas at Dallas

Stephen Jessee, University of Texas at Austin



# SATURDAY, JANUARY 19, 2019

**4615**

*Saturday*

3:30 p.m.-4:50 p.m.

302

**Race, gender, and Latin American Politics**

**Latin American and Caribbean Politics**

**Chair**

Raul Madrid, University of Texas at Austin

**Participants**

Social Mobility and Citizenship: Race, Class, and Welfare in Two Brazilian Cities

Elizabeth Kaknes, Marist College

The Electoral Buzz: Evaluating Gender Stereotypes and the Politics of the Zika Epidemic in Brazil

Kelly Senters, Wesleyan University

The Politics of Intervention: The Effect of Women’s Police Stations on Reporting Intimate Partner Violence to the Police

Abby Cordova, University of Kentucky

Helen Kras, University of Kentucky

**Discussant**

Raul Madrid, University of Texas at Austin

**4616**

*Saturday*

3:30 p.m.-4:50 p.m.

305

**Undergraduate Research on International Relations and Foreign Policy**

**Undergraduate Research and Training**

**Chair**

William Nichols, St. Edward’s University

**Participants**

Project 1

Ryan M. Feringa, St. Edward’s University

Project 2

Tannya Oliva Martinez, St. Edward’s University

Project 3

Violet C. Spencer, St. Edward’s University

Project 4

Sea K. D’amico, St. Edward’s University

**Discussant**

William Nichols, St. Edward’s University

SATURDAY PANEL LISTINGS

**4617**

*Saturday*  
3:30 p.m.-4:50 p.m.  
307

**Latino Politics****Race, Ethnicity, and Gender****Chair**

Neal Allen, Wichita State University

**Participants**

Accepting Risk: The Effect of Risk Attitudes on Black and Latino Non-Electoral Participation

Joe R. Tafoya, The University of Texas at Austin

Assimilation, Group Disadvantage, and Latino Views of Black and Latino Relations

Jongho Lee, Western Illinois University

Building Perceptions: Examining Latino Party Image Holding

Joanne Ibarra, Austin Community College

Latina Candidates and Republican Voter Behavior: An Experimental Analysis

Benjamin White, University of Texas, Austin

Jessica Preece, Brigham Young University

Joseph Quin Monson, Brigham Young University

Christopher D Karpowitz, Brigham Young University

The Wildfire Effect: The Political Consequences of Proximal Contact with Immigration Enforcement

Hannah Walker, Rutgers University

Marcel Roman, University of California, Los Angeles

Matt Barreto, University of California, Los Angeles

**Discussant**

Neal Allen, Wichita State University

**4618**

*Saturday*  
3:30 p.m.-4:50 p.m.  
309

**Undergraduate Research: Millennial Report - New Perspectives on State Power in a Transnational Context****Undergraduate Research and Training****Chair**

Christopher M. Brown, Georgia Southern University

**Participants**

Planted Here: The Role of the Palm Oil Industries in Displacing Indigenous Communities in Indonesia

Nilda Bianca Borup, Georgia Southern University

Legalizing Chaos: The Impact of Marijuana-Legalization on the Mexican Narco-Economy, Positives and Negatives

Alexander Ross, Georgia Southern University

An American Girl in Italy: Observations on Comparative Politics and Contrasting Views of Public Space

Samantha Weikers, Georgia Southern University

It's Not Her, It's Him: Reverse sexism in the benefits of American Social Services

Ida Di Giacomantonio, Georgia Southern University

Al Qaeda's Reign of Terror in the Middle East: Counter-terrorism's Lessons for Confronting the Next Global Threat

Janna Bourdonnay, Georgia Southern University

Re-Assessing US Hegemony and America's Role on the World Stage

Stephens Olivia Preston, Georgia Southern University

Qatar-U.S. Relations: Their Significance and Impact on Trade

Hannah Johnston, Georgia Southern University

**Discussant**

Christopher M. Brown, Georgia Southern University



# SATURDAY, JANUARY 19, 2019

**4619**

*Saturday*  
3:30 p.m.-4:50 p.m.  
310

## Managing Workplace Culture: Performance, Diversity, and Free Speech

### Public Management

#### Chair

Heather Rimes, Western Carolina University

#### Participants

Managing Environments Differently: Sector, Environments, and Diversity Management

Morgen Johansen, University of Hawaii

Austin McCrea, American University

Ling Zhu, University of Houston

To Post or Not to Post: An Empirical Analysis of Off-Duty Social Media Conduct

James Harrington, University of Texas at Dallas

John McCaskill, The University of Texas at Dallas

Paul D Foote, Murray State University

How governing structure and institutional culture influence the voting behavior of public university board members

Melanie Johnson, Southern University and A&M College

Building Better Personnel Skills & Organizational Value: A how-to guide for your toolkit

Matt Thomas Bagwell, Tarleton State University

#### Discussant

Stephen W Northam, University of North Georgia

**4620**

*Saturday*  
3:30 p.m.-4:50 p.m.  
311

## Higher Education Issues Affecting Political Science

### Teaching Political Science

#### Chair

Juan Carlos Huerta, Texas A&M University-Corpus Christi

#### Participants

Gender Bias in Teaching Evaluations: Can recognizing biases serve as a step in addressing them?

Phillip Ardoin, Appalachian State University

Ellen Key, Appalachian State University

The Erosion of Academic Freedom From Within

Gloria Christina Cox, University of North Texas

Why Don't More Political Science Programs Teach How To Teach?

David Trowbridge, Middle Tennessee State University

Jennifer Woodward, Middle Tennessee State University

"Maximizing the 'Art of the Possible': Translating political science into a relatable subject for military veterans."

Gregory Michael Markley, Auburn University at Montgomery, AL

#### Discussant

Juan Carlos Huerta, Texas A&M University-Corpus Christi

**4621**

*Saturday*  
3:30 p.m.-4:50 p.m.  
*Alamo Foyer*

**Methodology and Theory Posters****Program Chair's Panels****Participants**

A Comparison of Some Methodologies for the Factor Analysis of a Multi-level Construct

**Jongsoo Park**, Korea University

**Chang-Gyu Kwak**, Sejong University

**Taeun Kim**, Korea National University of Transportation

Contested Narratives in the Domain of Gig Economy: A Study of Uber in Tampa Bay

**Dragana Mrvos**, University of South Florida - Tampa

Subaltern Whites, Political Culture, and APD

**Bartholomew Sparrow**, University of Texas at Austin

The Choices, Narratives, and Dilemmas of Sacred Rhetoric: A Strategic Interactionist Perspective of the Unity for Gallaudet Protests in 2006

**Brendan Stern**, Gallaudet University

Whose 'Southern Tradition'?

**Marek Steedman**, University of Southern Mississippi

**4622**

*Saturday*  
3:30 p.m.-4:50 p.m.  
*Brazos 206*

**Meet the Author: Women Officeholders and the Role Models Who Pioneered the Way****Women and Politics****Chair**

**Karen L. Owen**, University of West Georgia

**Discussants**

**Mark Owens**, University of Texas at Tyler

**Ryan D Williamson**, Auburn University

**4623**

*Saturday*  
3:30 p.m.-4:50 p.m.  
*Salon A*

**CONFERENCE WITHIN A CONFERENCE****Political Attitudes and Behavior in China****Social Capital, Social Cleavages, Efforts to Fight Corruption and Political Attitudes in China****Chair**

**Yao-Yuan Yeh**, University of St. Thomas

**Participants**

Trust and Tolerance: Social Capital and Political Tolerance in Rural and Urban China

**Haruka Nagao**, University of Kansas

Social Cleavages and Preferences for Government Redistribution in Contemporary China

**Xian Huang**, Rutgers University

Frightened Mandarins: The Adverse Effects of Fighting Corruption on Local Bureaucracy

**Erik H. Wang**, Princeton University

**Discussants**

**Jay Chieh Kao**, University of Texas

**Yaoyao Dai**, PSU

**Armin Mueller**, Jacobs University Bremen

## SATURDAY, JANUARY 19, 2019

**4624**

*Saturday*  
3:30 p.m.-4:50 p.m.  
Salon B

**CONFERENCE WITHIN A CONFERENCE**  
**Gender and Political Psychology**
**Gender and political candidates****Chair**

Nichole Bauer, LSU

**Participants**

Perceptions of Qualifications by Sex and Issue Domain

Sarah Fulton, Texas A&amp;M

Do Voters Hate on Female Candidates who Self-Promote?

Nichole Bauer, LSU

From Running Laps to Running for Office

Abigail Bowen, Georgia State University

Conceptual Metaphors and Political Ambition: Motivating Officeholding Identity

Monica C Schneider, Miami University

Jennie Sweet-Cushman, Chatham University

Mark Landau, University of Kansas

**4625**

*Saturday*  
3:30 p.m.-4:50 p.m.  
Salon C

**CONFERENCE WITHIN A CONFERENCE**  
**Urban Sustainability**
**Roundtable: Co-production of local government research in an academic space****Participant**

Co-production of local government research an in academic space

Richard Feiock, Florida State University

Simon A. Andrew, University of North Texas

**4627**

*Saturday*  
3:30 p.m.-4:50 p.m.  
Salon F

**Political Effects from Television and Films****Media and Politics****Chair**

Brian K Watson, Louisiana State University

**Participants**

Criminal Minds: Do crime dramas lessen the impact of racial resentment on punitiveness?

Kathleen Donovan, St. John Fisher College

Marvel's Avengers: Patriotism in Superhero Films &amp; What It Teaches Us

Jackelyne Briseno, Texas A&amp;M International University

Political Fictions: The Lord of the Rings as a Challenge to Just War Theory

Jeffrey Dixon, Texas A&amp;M University - Central Texas

The American Dream in Film &amp; the Effects of its Portrayal on Audiences

Michelle Pautz, University of Dayton

Jennifer Lumpkin, University of Dayton

"We'll put a boot in your ass, it's the American way": Selling chauvinism in the South

Jayme Renfro, University of Northern Iowa

Evan Renfro, University of Northern Iowa

**Discussant**

Lindsay H Hoffman, University of Delaware

**4703**

*Saturday*  
5:00 p.m.-6:20 p.m.  
202

**Latin American Public Opinion and Political Behavior****Latin American and Caribbean Politics****Chair**

vasabjit banerjee, Mississippi State University

**Participants**

Ends against the middle: converging rich-poor support for conditional cash transfers in clientelist contexts

Elin Bergman, University of Gothenburg

Gasoline Prices, Exposure to Global Energy Markets and Presidential Popularity in Latin America, 2003-2015

Cesar Benshuni Martinez Alvarez, University of California, Los Angeles

High-Skill Emigration from Latin America and the Caribbean: Is willingness to leave a country linked with its government performance?

Annieta Isaure Cohn-Lois, Georgetown University

Explaining Anti-Mainstream Sentiments and Social Networks in Politics

Joao Victor Guedes-Neto, University of Pittsburgh

**Discussant**

Elizabeth Kaknes, Marist College

**4704**

*Saturday*  
5:00 p.m.-6:20 p.m.  
203

**Toward Tolerance****Lesbian, Gay, Transgender and Bisexual Politics****Chair**

Megan Elizabeth Osterbur, New England College

**Participants**

A Queer Series of Events: A Comparative Examination of Same-Sex Marriage Legalization

Michael David Shea, Georgia State University

"Can we Teach Political Tolerance for LGBT Rights?"

John Hall, Middle Georgia State University

Legal Status of Consensual Homosexual Sodomy in Ghana, and Côte d'Ivoire as Colonial Legacy: a Comparative Study

Daniel Edward Williams, Texas Southern University

**Discussant**

Megan Elizabeth Osterbur, New England College

**4705**

*Saturday*  
5:00 p.m.-6:20 p.m.  
204

**Authors Meet Critics: "The Politics of Millennials"****Public Opinion****Discussants**

Ashley Dyan Ross, Texas A&M University at Galveston

Jason Casellas, University of Houston

Elizabeth Oldmixon, University of North Texas

Bethany Albertson, University of Texas at Austin





# SATURDAY, JANUARY 19, 2019

**4706**

*Saturday*  
5:00 p.m.-6:20 p.m.  
205

## The Political Significance of Joyfulness in Nietzsche's Thought

### Political Theory

#### Chair

Michael J. McNeal, MSU Denver

#### Participants

"The Meaning of Our Cheerfulness": Life After the Death of God

Daniel Conway, Texas A&M University

'The Laughing Storm' of Nietzsche's Free Spirits: Irrepressible Mirth toward a Philosophy of the Future

Michael J. McNeal, MSU Denver

Political Aesthetics of Joy in Nietzsche's Middle Period

Paul E Kirkland, Carthage College

The Goal of Shared Joy for the Übermensch: Evaluating Relationality in Nietzsche

Melanie Shepherd, Misericordia University

Nietzsche and Foucault: From a Politics of Ressentiment to a Politics of Affirmation

George William Shea, IV, Misericordia University

#### Discussant

Jeffrey Church, University of Houston

**4707**

*Saturday*  
5:00 p.m.-6:20 p.m.  
207

## Regime classification in Latin America

### Latin American and Caribbean Politics

#### Chair

Michael Touchton, University of Miami

#### Participants

Authoritarianism or Democracy in Nicaragua? Shifting Citizen Attitudes, 2016-2018

Leslie E. Anderson, University of Florida

Lawrence C Dodd, University of Florida

Won-ho Park, Seoul National University

Classifying Bolivia's Political Regime under Morales

Omar Sanchez, Texas State University

Reevaluating the Chávez Regime: 21st Century Socialism or Rentier Populism?

Paul W Posner, Clark University

#### Discussant

Michael Touchton, University of Miami

**4708**

*Saturday*  
5:00 p.m.-6:20 p.m.  
208

## Executive power and the judiciary

### Judicial Politics

#### Chair

John M Scheb, University of Tennessee

#### Participants

Getting Involved: Public Attention and Powerful Litigants

Matthew D Montgomery, Georgia State University

Moving in New Directions? The Changing (?) Role of the Solicitor General

Richard Pacelle, University of Tennessee

State High Court Decision Making: Do Courts Defer to the Executive?

Natalie Rogol, Rhode Island College

Michael P Fix, Georgia State University

Ivanka Bergova, Georgia State University

#### Discussants

Joe Ura, Texas A&M

Scott Basinger, University of Houston

**4709**

*Saturday*  
5:00 p.m.-6:20 p.m.  
209

**Changes in and Consequences of Comparative Party Organizational Strategies****Political Parties****Chair**

Zeynep Somer-Topcu, University of Texas at Austin

**Participants**

Bringing Women into the Party: Quotas, Women's Leadership, and Women Activists

Aldo Ponce, Centro de Investigación y Docencia Económicas (CIDE)

Susan Scarrow, University of Houston

Susan Achury, University of Houston

Reaching Out: The Effect of Selectorate Expansion on Electoral Regionalization and Leadership

Candidate Emergence

Chase Bradford Meyer, University of Florida

Brett N. Odom, University of Georgia

Responding to e-Democracy Queries across German MPs

Debra Lynn Leiter, University of Missouri-Kansas City

**Discussants**

Daniel Weitzel, University of Texas at Austin

Zeynep Somer-Topcu, University of Texas at Austin

**4710**

*Saturday*  
5:00 p.m.-6:20 p.m.  
210

**Communicating Political Science to the Media****Program Chair's Panels****Chair**

Gregory Koger, University of Miami

**Discussants**

Kevin (Vin) Arceneaux, Temple University

Kim Dionne, University of California Riverside

Heather Evans, Sam Houston State University

William Perry McLean, Arkansas State University

Cameron Wimpy, Massachusetts Institute of Technology

**4711**

*Saturday*  
5:00 p.m.-6:20 p.m.  
211

**Ideology in the Classroom****Teaching Political Science****Chair**

Mark Carl Rom, McCourt School of Public Policy

**Discussants**

Robert Maranto, University of Arkansas

Matthew E. Woessner, Penn State University

Kelly Clancy, Nebraska Wesleyan



# SATURDAY, JANUARY 19, 2019

**4712**

*Saturday*  
5:00 p.m.-6:20 p.m.  
212

## Women's Legislative Behavior

### Women and Politics

#### Chair

Shannon Jenkins, UMass Dartmouth

#### Participants

Gendered Mayhewian Behavior and Credit Claiming Language in the 114th Congress

Maria I Gabryszewska, Lone Star College - CyFair

Majority of the Majority: Integrating Critical Mass and Party Control

Emily Schilling, University of Tennessee, Knoxville

The Gender Gap in the European Parliament

Teresa Cornacchione, Florida State University

'Women Deserve Better:' Gender Dynamics and the Use of the Pro-Woman Frame in  
Antiabortion Policies

Amanda M Roberti, Ramapo College of New Jersey

#### Discussants

Shannon Jenkins, UMass Dartmouth

Mirya Holman, Tulane University

**4713**

*Saturday*  
5:00 p.m.-6:20 p.m.  
213

## Workshop: Facilitating Classroom Interactions in an Era of Political Polarization

### Teaching Political Science

**4714**

*Saturday*  
5:00 p.m.-6:20 p.m.  
301

## Getting it Right: Research on Research

### Political Methodology

#### Chair

Philip Paolino, University of North Texas

#### Participants

Bots, Cyborgs, IPs and the Venezuelan Economic Crisis: Explaining the Recent Quality Scare on  
Amazon's Mechanical Turk

Scott Clifford, University of Houston

Ryan M Jewell, University of Houston

Ryan Kennedy, University of Houston

Correcting Point Estimates for Publication Bias

Anthony Fowler, University of Chicago

Learning from Biased Research Designs

Andrew Little, UC Berkeley

Thomas Pepinsky, Cornell

Standing Out and Blending in: Fieldwork Ethics and Positionality

Carolyn E Holmes, Mississippi State University

The Impact of Geographic Unit Selection when Analyzing Cross-Sectional Data

Samantha Zuhlke, Texas A&M

#### Discussants

Philip Paolino, University of North Texas

Tom Clark, Emory University

**4715**

*Saturday*  
5:00 p.m.-6:20 p.m.  
302

**New perspectives to explaining the vote choice****Comparative Politics: Political Behavior****Chair**

Evelyne Brie, University of Pennsylvania

**Participants**

Asian-Americans and the 2016 Vote: Sociological or Psychological?

**Rafael Oganessian**, University of Nevada, Las Vegas

**Karl Catarata**, University of Nevada, Las Vegas

You Vote How You Live? The Predictive and Explanatory Effects of Lifestyles on Vote Choice

**Yannick Dufresne**, Université Laval

**Justin Savoie**, University of Toronto

Mobilizing Collective Memory: A Large-Scale Field Experiment on the Effects of Priming

Collective Threat on Voting Behavior

**Joan Barcelo**, Washington University in St. Louis

Do Populists Support Populism? An Examination Through an Online Survey Following the 2017 Tokyo Metropolitan Assembly Election.

**Masaru Nishikawa**, Tsuda University

**Takeshi Hieda**, Osaka City University

**Masahiro Zenkyo**, Kwansai Gakuin University

Change My Mind: Vote Choice and Election Outcomes After Human Rights Advocacy Campaigns

**Shelby Lynn Hall**, University of Georgia

The Effect of Opinion Polls on Political Information Seeking Across Countries

**Shane Singh**, University of Georgia

**Jason Roy**, Wilfrid Laurier University

**Patrick Fournier**, Université de Montréal

**Discussant**

Rodrigo Castro Cornejo, University of Virginia

**4716**

*Saturday*  
5:00 p.m.-6:20 p.m.  
305

**Undergraduate Research on Elections, Public Opinion, and Voting Behavior****Undergraduate Research and Training****Chair**

Jeffrey Kraus, Wagner College

**Participants**

Analysis paralysis, political efficacy, and voting: A two-stage study

**Ana Schugurensky**, Soka University of America

The Black Stain in A White America: The Views of Whites Towards Police Brutality and Black Lives Matter

**Aayana Ingram**, Student

Gender, Region, and Perceptions of Candidates: Results From an Experimental Survey in Germany

**Erin Woggon**, Western Kentucky University

**Timothy Rich**, Western Kentucky University

Help Wanted? Examining Individual Support for Government Aid in Crises

**Leigh Francia**, University of Colorado, Boulder

Taiwanese Exposure to LGBT Culture

**Isabel Eliassen**, Western Kentucky University

**Discussant**

Jeffrey Kraus, Wagner College



# SATURDAY, JANUARY 19, 2019

**4717**

*Saturday*

5:00 p.m.-6:20 p.m.

307

## The Two Koreas and the Great Powers

### International Politics: Conflict and Security

#### Chair

**Jooyoun Lee**, St. Edward's University

#### Participants

United States Diplomacy with North Korea and Vietnam

**Michael Haas**, University of Hawai'i at Manoa

Consistent versus Changing Strategies in U.S.-North Korea Relations: A Game Theoretic

**Dennis Patterson**, Texas Tech University

**Jangsup Choi**, Texas A&M University, Commerce

Is the Grand Bargain Possible? Trump Negotiates with Kim Jong Un

**Joel R. Campbell**, Troy University

Sanctioning an Unruly Ally: Understanding Sino-North Korean Trade through the People's Daily

**Weifeng Zhong**, American Enterprise Institute

China and Kim-Trump Summit: Has Beijing Been Sidelined on the Korean Peninsula?

**Peter J Li**, University of Houston-Downtown

**Lucille Y Li**, University of Texas- Austin

#### Discussant

**Ivan Wills Rasmussen**, New York University-Shanghai

**4718**

*Saturday*

5:00 p.m.-6:20 p.m.

309

## Comparative Analysis of Agenda Setting

### Public Policy

#### Chair

**Maraam A Dwidar**, The University of Texas at Austin

#### Participants

Framing Purpose: The How and Why of Policy Purpose Rhetoric

**Katie Madel**, University of Texas at Austin

Gender differences in Issue Attention

**Laura Chaqués-Bonafont**, University of Barcelona and IBEI

Is Local Government Different? Punctuated Equilibria in the Budgets of an American City

**Brooke Nicole Shannon**, University of Texas at Austin

It might not be as bad as you think - or is it?

**Stefanie Kasperek**, Temple University

Responsiveness and Feedback under Authoritarianism: The Public, City Governments, and Air Pollution in China

**Ross Ardley Buchanan**, University of Texas at Austin

**Lingna Zhong**, Central China Normal University

#### Discussants

**EJ Fagan**, University of Texas at Austin

**Samuel Workman**, University of Oklahoma

**4719**

*Saturday*  
5:00 p.m.-6:20 p.m.  
310

**Examining the State of Local Governance****Public Administration****Chair**

**Nandita Chaudhuri**, Public Policy Research Institute, Texas A&M University

**Participants**

County Manager Professionalization Impacts on Economic Development in the Peripheral South  
**James Gibbs Owen IV**, University of North Carolina - Chapel Hill

Do 311 Systems Influence Citizens' Perception of Local Government Service Quality?

**Jie Tao**, University of North Texas

**Brian Collins**, University of North Texas

Institutional Impacts on Information Disclosure among U.S. Local Governments: Evidence from Local Governments in Arizona and Colorado

**Jie Tao**, University of North Texas

**Brian Collins**, University of North Texas

State of the Black South: Examining State of the City Addresses Across the Black South

**Antwain Leach**, Fisk University

**Discussants**

**Jeremy L. Hall**, University of Central Florida/Public Administration Review

**Nandita Chaudhuri**, Public Policy Research Institute, Texas A&M University

**4720**

*Saturday*  
5:00 p.m.-6:20 p.m.  
311

**The Trump and Obama Presidencies****Presidential/Executive Politics****Chair**

**Henry Barbier Sirgo**, McNeese State University

**Participants**

Donald Trump, Populist Style, and Precedent

**Richard Steven Conley**, University of Florida

Do Shareholders Prefer Political Connectedness or Corporate Social Responsibility?

Evidence from Letting Trump Be Trump

**Kelly Carter**, Morgan State University

Presidential Legacy in the Era of Obama and Trump

**Alex Waddan**, University of Leicester

**Clodagh Harrington**, De Montfort University

Rating the Obama Presidency

**Daniel P Franklin**, Georgia State University

Tweeter-In-Chief: Modeling the Effect of President Trump's Twitter Behavior on Presidential Popularity

**Joshua Kennedy**, Georgia Southern University

**Discussant**

**Amnon Cavari**, IDC



4721

Saturday

5:00 p.m.-6:20 p.m.

Alamo Foyer

**Comparative Political Institutions Posters**

**Program Chair's Panels**

**Participants**

Making infrastructure great: high-speed rail development in China and the United States  
**Edward Ashbee**, Copenhagen Business School (Denmark)

The Mystery of Development: A Comparison of South Korea and Zambia Development Trajectory  
**Ruth Endam Mbah**, Southern University and A&M College

**Yengong Nchanji Nche**, Ministry of Public Works, Department of General Affairs, Sub  
Department of Human Resource, Cameroon

**Drusilla Engonwei Mbah**, University of Buea

A Theory of Public Goods Provision under Uncertainty about Bureaucratic Capacity and  
Politician Competence

**Anna Wilke**, Columbia University

Blame-Shifting in Autocracies

**Georgiy Syunyaev**, Columbia University

Power sharing for inclusive peace in post-conflict societies. African perspectives

**Ekelé Ngoue Thierry**, University of Yaoundé II

4722

Saturday

5:00 p.m.-6:20 p.m.

Brazos 206

**Local & State Environmental Politics**

**Environmental Politics**

**Chair**

**Rachel Krause**, University of Kansas

**Participants**

Logic and Effectiveness of Urban Tree Preservation Efforts: Comparing Distinct Approaches in  
Two Southern Cities

**Francine Sanders Romero**, University of Texas at San Antonio

Retrospective Accountability for Water Rates in North Carolina

**Katy Hansen**, Duke

**Megan Mullin**, Duke University

The Wrong Side of the Stacks: Air Polluters' Location in America's Cities

**James E. Monogan**, University of Georgia

**David Konisky**, Indiana University--SPEA

**Neal Woods**, University of South Carolina

Who's gonna take your garbage out? Regulatory politics of public & private landfills

**Manny Teodoro**, Texas A&M University

**David Konisky**, Indiana University--SPEA

Bureaucratic Culture, Legislative Capacity, and Environmental Enforcement in the States

**JoyAnna Hopper**, Sewanee: The University of the South

**Discussants**

**Elizabeth Albright**, Duke University

**Rachel Krause**, University of Kansas

**4723****CONFERENCE WITHIN A CONFERENCE****Political Attitudes and Behavior in China**

*Saturday*  
5:00 p.m.-6:20 p.m.  
Salon A

**Age, Party Membership, Individual Dependency and Political Attitudes in China****Chair**

**Robert Harmel**, Texas A&M University

**Participants**

Age vs. Socialization in Understanding Attitudes toward Economic Reforms

**Robert Harmel**, Texas A&M University

**Yao-Yuan Yeh**, University of St. Thomas

**Xinsheng Liu**, Texas A&M University

Do China's Communists Hold Distinct Social Policy Opinions? An Analysis of the Attitudinal Effects of Chinese Communist Party Membership

**Hans Jorgen Gaasemyr**, University of Bergen, Norway

**Tor Midtbo**, University of Bergen, Norway

Trust in the System or System Justification: Examining Authoritarian Resilience from the Bottom Up

**John James Kennedy**, University of Kansas

**Discussants**

**YanJun Liu**, Peking University

**Joseph Yingnan Zhou**, University of Texas, El Paso

**Dong Yu**, University of Iowa

**4724****CONFERENCE WITHIN A CONFERENCE****Gender and Political Psychology**

*Saturday*  
5:00 p.m.-6:20 p.m.  
Salon B

**Identity and Deservedness****Participants**

Just "Kids": The Social Construction of Target Groups in ART Policy;

**Erin Heidt-Forsythe**, The Pennsylvania State University

Support for Disability Assistance? The Role of Deservingness in American Public Opinion

**Monica C Schneider**, Miami University

**Rachel Marie Blum**, Miami University of Ohio

**Dara Strolovitch**, Princeton

**Justin Holmes**, Univ of Northern Iowa

Intersectional Identities and an Examination of African American and Latino Attitudes about Representation

**Christina Bejarano**, University of Kansas

**Nadia Brown**, Purdue

**Sarah Gershon**, Georgia State University

**Celeste Montoya**, University of Colorado, Boulder,

Gender, race/ ethnicity, and attitudes about descriptive representation

**Jennifer Lucas**, Saint Anselm College

**Heather Silber Mohamed**, Clark University

Choose Moms Choose Schools: Effects of Gender on School Choice

**J. Celeste Lay**, Tulane University





# SATURDAY, JANUARY 19, 2019

**4725**

**CONFERENCE WITHIN A CONFERENCE  
Medieval Political Theory**

*Saturday*  
5:00 p.m.-6:20 p.m.  
Salon C

**The Limits of Knowledge in Maimonides**

**Chair**

Joshua Parens, University of Dallas

**Participants**

The Theologico-Political Significance of the Limits of Knowledge in Maimonides's Guide, part 2

Joshua Parens, University of Dallas

The Book of Job and the Limitations of Human Knowledge (Maimonides, Guide 3.22-23)

Martin Yaffe, University of North Texas

Two Steps Forward, One Step Back: Idolatry and Materialistic Monotheism in the Guide of the Perplexed

Seth Appelbaum, St. John's College, Santa Fe

**4901**

**End of Conference Reception**

*Saturday*  
7:30 p.m.-9:00 p.m.  
Coopers Pit BBQ

**Cooper's Pit BBQ**

217 Congress Ave, Austin



# PARTICIPANT INDEX

The number(s) to the right of each name correspond to the index numbers for the Panel Listings

<b>A</b>	
Abdin, Mohamed Omer . . . . .	4224
Abel, Charles. . . . .	4217
Abelman, Anna . . . . .	2223
Abernathy, Jacqueline Harvey . . . . .	3504
Abi-Hassan, Sahar. . . . .	4209, 4614
Abner, Gordon . . . . .	3402
Abbott, Carolyn. . . . .	2411, 3111
Abrahams, Alexei . . . . .	2512
Abramowitz, Alan . . . . .	3410, 3711, 4411
Achury, Susan . . . . .	3624, 4503, 4709
Adams, Morgan. . . . .	2319
Adelaiye, Samaila . . . . .	3210
Adkins, Jason Michael. . . . .	4117, 4517
Adler, William. . . . .	4303
Agarwal, Nitin . . . . .	2609
Aguilera, Gabriel. . . . .	2128, 4420
Aha, Katharine. . . . .	3109
Ahrens Dorf, Peter. . . . .	2207
Ahsanuddin, Ayesha Jade . . . . .	3222
Aistrup, Joseph A. . . . .	3410
Akhtari, Mitra. . . . .	3502
Akuehue, Micah. . . . .	2107, 3106, 3406
Alamillo, Rudy . . . . .	2218, 2518
Alayon, Nicolette . . . . .	3704
Alberda, Gayle . . . . .	4123
Albert, Craig Douglas . . . . .	2609
Albert, Zachary . . . . .	3211
Albertson, Bethany . . . . .	3127, 3404, 4504, 4705
Albright, Elizabeth . . . . .	2523, 4722
Aldama, Abraham S. . . . .	3113, 3404, 4610
Aleman, Eduardo . . . . .	3714, 4205
Aleman, Jose . . . . .	4215
Alexander, Alexios . . . . .	3106
Alexander, Amy. . . . .	3512, 4412
Alexander, Brian . . . . .	3414, 3614
Alexander, Dan . . . . .	2224, 2624, 2714, 3614
Alexander, Rachel. . . . .	3506
Alfaro-Rodriguez, Monica. . . . .	2407
Alibašić, Haris . . . . .	4425
Aljassar, Nouf A. . . . .	3727
Allamong, Maxwell. . . . .	4408
Allen, Geoff . . . . .	4207
Allen, Neal . . . . .	2618, 4617
Allison, Angela N . . . . .	3602

Allman, Dwight . . . . .	3207
Almanza, Susana. . . . .	3229
Altema Mcneely, Natasha. . . . .	3104, 3517
Alter, Alison . . . . .	3229
Amira, Karyn . . . . .	4204
Amundson, Erik. . . . .	3619
An, Brian . . . . .	3725, 4125
Anderson, Brian Heath . . . . .	2310
Anderson, Leslie E. . . . .	4707
Anderson, Mary R. . . . .	3712, 4514
Andersson, Krister . . . . .	2128
Andrew, Simon A. . . . .	3125, 3625, 4625
Andrews, Talbot M. . . . .	2223
Anguelov, Lachezar . . . . .	3225, 4425
Ansolabehere, Stephen . . . . .	2619
Anson, Ian. . . . .	2319, 2419, 2615, 3119
Anspach, Nicolas Martin. . . . .	2710
Antenangeli, Leonardo . . . . .	3714, 4415, 4605
Antwi-Boateng, Osman. . . . .	4220
Apar, Altan . . . . .	4210
Apfeld, Brendan . . . . .	2519, 3513
Appelbaum, Seth . . . . .	4725
Appeldorn, Niels H. . . . .	2512
Arbour, Brian . . . . .	2111, 3410
Arce, Moises . . . . .	4222
Arceneaux, Kevin (Vin) . . . . .	3227, 4327, 4710
Archer, Allison M. N. . . . .	3427, 4327
Ardoin, Phillip . . . . .	3524, 4620
Ardrey, Sandra Curry . . . . .	3712
Arellano, Alec . . . . .	3107
Arena, John . . . . .	4502
Armaly, Miles T . . . . .	4108, 4408
Armor, Sarah . . . . .	2407
Arnold, Gwen . . . . .	3525, 3725
Arnold, Samuel . . . . .	3407, 4206
Arriola, Leonardo . . . . .	2213
Asaye, Damilola Simisoye . . . . .	4218
Ashbee, Edward . . . . .	3205, 3505, 4721
Atkeson, Lonna . . . . .	3404, 3704, 4123, 4513
Atsusaka, Yuki . . . . .	3122
Auger, Vincent. . . . .	2312, 4220
Aughenbaugh, John M.. . . . .	2108, 2408, 3228
Ausderan, Jacob. . . . .	2510, 4516
Ayari, Mehdi. . . . .	3628
Ayuk, Augustine E. . . . .	3521
Azar, Riad . . . . .	3507

<b>B</b>	
Babbitt, Paul. . . . .	2707
Bachleda, Sarah. . . . .	3629
Back, Laura. . . . .	3103
Badrinathan, Sumitra. . . . .	2313, 3415
Badruzzaman, Aeshna . . . . .	2413
Bae, Jeong Hwan . . . . .	3106
Baehler, Karen . . . . .	3120
Baekgaard, Martin . . . . .	3120
Baer, Judith . . . . .	3723
Bagashka, Tanya . . . . .	3108, 3608
Bågenholm, Andreas . . . . .	3512
Bagnulo, Ashleen . . . . .	3124, 3224, 3523
Bagnulo, Vince . . . . .	3107
Bagwell, Matt Thomas. . . . .	4419, 4619
Bagwell, Stephen Michael . . . . .	2212, 4607
Bailey, Daniel . . . . .	4425
Bailey, Jeremy . . . . .	2706
Bailey, Kendall Lyons . . . . .	3511
Baker, Natalie. . . . .	2223
Baker, Patrick. . . . .	4422
Baker, Travis. . . . .	2614
Bakker, Bert . . . . .	4327
Bakker, Ryan. . . . .	3609
Bambrick, Christina Noriega . . . . .	2408, 3623
Bamfo, Napoleon A . . . . .	3413
Banda, Kevin K. . . . .	3123
Banerjee, Arjun . . . . .	2210
Banerjee, Vasabjit. . . . .	2310, 4420, 4703
Bankert, Alexa . . . . .	3223
Barber, Michael. . . . .	3114
Barcelo, Joan. . . . .	4715
Barker, Daryl . . . . .	4304
Barker, David . . . . .	3219, 3419
Barranca, Abraham Antonio . . . . .	4316, 4511
Barreto, Amilcar Antonio . . . . .	3721
Barreto, Emilia. . . . .	4122
Barreto, Matt . . . . .	4617
Bartels, Brandon L. . . . .	2308, 3208, 4408
Bartl, Tony. . . . .	4606
Barzachka, Nina. . . . .	3624
Baser, Caglayan . . . . .	4410
Baser, Ekrem . . . . .	2124
Basinger, Scott . . . . .	2214, 4203, 4414, 4708
Bass, Leeann . . . . .	3208
Batista, Marianne . . . . .	2612
Battaglia, Michael Joseph . . . . .	4111

*The number(s) to the right of each name correspond to the index numbers for the Panel Listings*

Bauer, Nichole . . . . .	3527, 4327, 4624	Bolin, Cammie Jo . . . . .	2617	Brown, Nadia . . . . .	3612, 4520, 4724
Bauerle Danzman, Sarah . . . . .	4413, 4607	Bolsen, Toby . . . . .	4222	Brown, Owen . . . . .	2406
Baumann, Zachary . . . . .	2415, 3511	Bolton, Alex . . . . .	3402	Brown, Rachel . . . . .	4206
Baumgartner, Jody C. . . . .	4527	Bond, Jon . . . . .	2320, 2528	Brox, Brian . . . . .	4314
Baun, Michael . . . . .	3510	Bond, Noah . . . . .	3716	Brunell, Tom . . . . .	2214, 2714
Baxendale, Helen Elizabeth . . . . .	3618	Bonilla, Tabitha . . . . .	2118, 2619, 3219, 3718	Brunjes, Benjamin . . . . .	3120, 3420, 3620
Beaudoin, Valerie . . . . .	3727	Bonneau, Chris W . . . . .	3719	Brusoe, Peter . . . . .	2715
Beazer, Quintin . . . . .	2125, 2625	Boros, Jacob R. . . . .	3503	Bryan, Amanda . . . . .	4108, 4608
Beehner, Lionel . . . . .	2315, 3510	Borup, Nilda Bianca . . . . .	4618	Bryanov, Kirill . . . . .	3127
Bejarano, Christina . . . . .	4724	Bos, Angie . . . . .	3112	Bryant, Lisa A. . . . .	4123
Bekafigo, Marija Anna . . . . .	3214	Bosley, Marissa Katherine . . . . .	4402	Buchanan, Ross Ardley . . . . .	4218, 4718
Belco, Michelle . . . . .	2320, 3220, 4519	Bou Nassif, Hicham . . . . .	3628	Buchanan, Scott . . . . .	2319
Bell, Elizabeth . . . . .	4119	Bourdonnay, Janna . . . . .	4618	Buckley, Noah . . . . .	2625
Bell, Lauren C. . . . .	3414	Bowen, Abigail . . . . .	4624	Budziak, Jeffrey . . . . .	2708, 3203, 3508
Bell, Thomas . . . . .	2614	Bowler, Shaun . . . . .	3419	Buehler, Matt Jeffrey . . . . .	3413, 3628
Ben-Aaron, James . . . . .	4409	Bowman, Ann . . . . .	4216, 4416	Bueno, Natalia . . . . .	2613
Benavides, Abraham . . . . .	2120, 3620	Bowman, Jarron . . . . .	4602	Bufford, Matthew . . . . .	3104
Benegal, Salil . . . . .	3209	Box-Steffensmeier, Janet . . . . .	4614	Bullock, Iii, Charles S. . . . .	2214
Benesh, Sara C . . . . .	2308, 4408	Boydston, Amber E . . . . .	3727, 4327	Bulutgil, H Zeynep . . . . .	3621
Bennett, Zachary Richard . . . . .	3607	Bradatan, Cristina . . . . .	4515	Bunch, Jaclyn . . . . .	2418, 3404
Berg, Aaron . . . . .	3422	Bradley, Jonathan Doc . . . . .	4317	Bunte, Jonas . . . . .	2412, 2612, 3214, 4209, 4610
Bergan, Daniel E . . . . .	3704, 4518	Braidwood, Travis . . . . .	3419, 3516	Burgat, Casey . . . . .	3114
Bergbower, Matthew . . . . .	2414, 2714	Brailsford, Steven . . . . .	4527	Burgess, Brent Alexander . . . . .	3216, 4213
Bergman, Elin . . . . .	2328, 3113, 3613, 4703	Bram, Curtis . . . . .	4405	Burke, John Francis . . . . .	3206, 3706
Bergman, Matthew . . . . .	2709	Branham, David . . . . .	4116, 4316	Burt, Thomas . . . . .	4612
Bergova, Ivanka . . . . .	4208, 4708	Brant, Hanna . . . . .	3414, 4114	Butcher, Jordan . . . . .	2417
Bernotas, Imantas . . . . .	4405	Branton, Regina . . . . .	4515	Butorac, Sean Kim . . . . .	3605
Betz, Timm . . . . .	4219, 4419	Breaux, Dave A . . . . .	3410	Button, Eric . . . . .	4118, 4318
Beutel, Benjamin . . . . .	4408	Bredell, Garrett . . . . .	4207	Butz, Adam . . . . .	3725
Biglaiser, Glen . . . . .	4110	Bricker, Benjamin . . . . .	3108, 4608	Byrne, Sean Joseph . . . . .	4319
Bils, Peter . . . . .	2524, 2624	Bridge, David . . . . .	4112		
Bilsback, Bradley . . . . .	4424	Bridgman, Aengus . . . . .	4315		
Bird, Christine . . . . .	2119, 3403	Brie, Evelyne . . . . .	2329, 4715		
Birkland, Tom . . . . .	2623	Brierly, Allen . . . . .	2714, 4416		
Bitecofer, Rachel . . . . .	4411, 4611	Brinks, Daniel . . . . .	4511		
Bittick, Robin Marshall . . . . .	2315, 4517	Briseno, Jackelyne . . . . .	4627		
Black, Ryan C. . . . .	2508	Britt, Lucy . . . . .	2118		
Blackburn, Christine Crudo . . . . .	4521	Britzman, Kylee . . . . .	3223		
Blackstone, Bethany . . . . .	4209	Broache, Michael Patrick . . . . .	3210, 3610		
Blake, William . . . . .	3119	Brochu, Louis-Philippe . . . . .	3510		
Blank, Joshua M . . . . .	3229, 3717	Brock, Clare . . . . .	2718, 3518, 4309		
Blaser, Mckenzie . . . . .	3616	Brogdon, Matthew S . . . . .	3505		
Blaxland, Joel . . . . .	4410	Bromley-Trujillo, Rebecca . . . . .	2217, 2717, 4514		
Bleck, Jaimie . . . . .	2213, 3613	Broockman, David . . . . .	2211, 2619, 3410, 4614		
Bloom, Stephen . . . . .	4207	Brooks, John E . . . . .	3102, 3420, 4302		
Blum, Rachel Marie . . . . .	3604, 4209, 4724	Broschious, Courtney . . . . .	2217		
Bodderly, Scott . . . . .	4203	Brown, Christopher M. . . . .	4618		
Boersma, John . . . . .	3207, 3506	Brown, Knox . . . . .	2117		
Bohonos, Danielle . . . . .	4515	Brown, Lara . . . . .	3711		
Boleslavsky, Raphael . . . . .	2720	Brown, Mitchell . . . . .	2223, 4223		

## C

Cady, Fred . . . . .	3617
Cakir, Semih . . . . .	2329, 3115
Caldwell, Anne . . . . .	3204, 4304
Callaghan, Timothy . . . . .	4507
Callanan, Keegan . . . . .	3107
Callaway, Rhonda . . . . .	4511
Calvo, Ernesto . . . . .	3109, 3714, 4205
Cameron, Charles . . . . .	3403
Cameron, Kylie . . . . .	2618
Campbell, Chris . . . . .	3707
Campbell, Joel R. . . . .	2413, 3115, 3409, 4717
Campbell, Joseph . . . . .	4307, 4507
Camyar, Isa . . . . .	4605
Capers, K. Jurée . . . . .	2219
Carla, Alberti . . . . .	3113
Carlin, Ryan . . . . .	4305
Carman, Christopher Jan . . . . .	3419
Carnahan, Dustin . . . . .	3704



*The number(s) to the right of each name correspond to the index numbers for the Panel Listings*

Caro, Jason . . . . .	2607	Chen, Yuqian . . . . .	2513	Conley, Brian M. . . . .	2511, 3711
Carpenter, Stefan . . . . .	4222	Cheney, Patricia C . . . . .	4402	Conley, Richard Steven . . . . .	2615, 4319, 4720
Carrabregu, Gent . . . . .	3206	Cheng, Shaoming . . . . .	3625	Connolly, Jennifer M. . . . .	2123, 2723
Carriere, Antonio P.D. . . . .	2219, 4116, 4322, 4507	Cheruvu, Sivaram . . . . .	2408, 4505	Conrad, Justin . . . . .	4410
Carrington, Nathan . . . . .	3208, 3428	Cheung, Gloria . . . . .	2325	Conrad, Quinn E. . . . .	3516
Carrizosa, Andres Manuel . . . . .	2314	Chiago, Christopher . . . . .	2510	Conway, Daniel . . . . .	2607, 3206, 4706
Carroll, Royce A . . . . .	2128, 4407	Chiou, Yi-Hung . . . . .	3205	Cook, Scott A . . . . .	4122
Carter, Brett . . . . .	2609, 3215	Cho, Youngho . . . . .	3115, 3615	Cook, Scott J. . . . .	2614
Carter, Erin Baggott . . . . .	2609, 3215	Choi, Donghyun Danny . . . . .	2213, 2613	Cooley, Brendan . . . . .	2124, 4311
Carter, Kelly . . . . .	4720	Choi, Eunjung . . . . .	3519	Cooper, Kody . . . . .	2306
Carvalho, Paulo . . . . .	3214	Choi, Heungsuk . . . . .	2211, 4221	Cooperman, Rosalyn . . . . .	4112, 4524
Casellas, Jason . . . . .	4705	Choi, Jangsup . . . . .	4717	Copus, Ryan . . . . .	2208, 3208
Casey, Rachel Paige . . . . .	4521	Choi, Junghwa . . . . .	2123, 3218	Corbin, Tanya Buhler . . . . .	2123
Casiraghi, Matteo Cesare Mario . . . . .	3109	Choi, Naomi . . . . .	4106	Cordova, Abby . . . . .	4420, 4615
Cassese, Erin . . . . .	4424	Choi, Seohee . . . . .	3602	Corey, David . . . . .	2506, 2707
Castaneda, Rebeca . . . . .	3607	Christenson, Dino . . . . .	4614	Corley, Pamela C . . . . .	2508, 3203
Castillo, Jason . . . . .	4318	Christenson, Robert . . . . .	3408	Cormack, Lindsey P. . . . .	4212
Castillo, Manlio Felipe . . . . .	4216, 4525	Christie, Natasha V. . . . .	2218, 3202, 3517	Cornacchione, Teresa . . . . .	2317, 3415, 4712
Castorena, Oscar . . . . .	4205, 4511	Chrstensen, Devin . . . . .	4527	Correa, Jennifer . . . . .	4107
Castro Cornejo, Rodrigo . . . . .	3115, 4415, 4715	Chun, Michelle . . . . .	2107, 4406	Corrigan, Matthew Thomas . . . . .	2511
Catarata, Karl . . . . .	4715	Church, Jeffrey . . . . .	2607, 4706	Cortina, Jeronimo . . . . .	2411
Caughell, Leslie . . . . .	3227	Ciobanu, Costin Marius Viorel . . . . .	3215, 4315, 4515	Cosby, Teresa . . . . .	3418
Cavalcanti, Liliam Souza Viana . . . . .	3217	Cisneros Tirado, Antonio . . . . .	4327	Costantini, Rebecca . . . . .	4104
Cavallo, Paul . . . . .	4413	Ciuk, David . . . . .	4204	Cowen, Nick . . . . .	3116
Cavari, Amnon . . . . .	2419, 2719, 3722, 4720	Civitarese, Jamil . . . . .	3127	Cox, Ann Liles . . . . .	3210
Cerqueira, Kleber Chagas . . . . .	2128	Cizmar, Anne . . . . .	4611	Cox, Gary W. . . . .	4407
Chadha, Anita . . . . .	2715, 3216	Clancy, Kelly . . . . .	4711	Cox, Gloria Christina . . . . .	2715, 3618, 4418, 4620
Chaky, Christopher . . . . .	3219	Clark, Tom . . . . .	4714	Cozza, Joseph Francesco . . . . .	3222
Chamberlain, Adam . . . . .	2517, 3505, 3717	Clarke, Michelle . . . . .	4106, 4306	Crabtree, Charles . . . . .	2125
Chamberlain, James . . . . .	3507	Clary, Matthew . . . . .	2110, 2315, 2610, 3216, 3710	Crabtree, Kiela . . . . .	2618, 3718
Champion, Marcellyn . . . . .	2220	Clay, Kelva . . . . .	2220	Craig, Alison W. . . . .	2314, 3114, 3414
Chan, Julian Tszkin . . . . .	3627	Cleary, Ashleigh Patricia . . . . .	3204	Craig, Catherine . . . . .	3207
Chand, Bibek . . . . .	2715	Clifford, Scott . . . . .	4714	Craig, Mary . . . . .	3406
Chang Quiroz, Arturo . . . . .	2107, 2406, 3607	Clinton, Joshua D. . . . .	3615	Craw, Michael . . . . .	3625
Chapp, Christopher . . . . .	4611	Cluverius, John . . . . .	3123	Crawford, Evan . . . . .	4223
Chaqués-Bonafont, Laura . . . . .	4718	Cobb, Michael . . . . .	3419	Cremona, Rachel . . . . .	3509
Charron, Nicholas . . . . .	3512	Coberly, Carolyn . . . . .	3515	Crew, Robert . . . . .	2520
Chatagnier, Tyson . . . . .	3711, 4311, 4510	Cockerham, Alexandra . . . . .	2520	Crockett, David . . . . .	4403
Chatsiou, Kasia . . . . .	2723	Coe, Brooke . . . . .	4511	Crosby, Nathan A . . . . .	3118
Chatterjee, Vaswati . . . . .	3125	Cogley, Nathaniel Terence . . . . .	2613, 3504	Cross, Pearson . . . . .	2219
Chattopadhyay, Jacqueline . . . . .	4316	Cohen, Henry . . . . .	3721	Crosson, Jesse . . . . .	2314, 4114
Chaturvedi, Neil . . . . .	3615, 4515	Cohn-Lois, Anniete Isaure . . . . .	4703	Crouch, Jeffrey . . . . .	3520
Chaudhry, Suparna . . . . .	3610, 4310	Cole, Alex Donovan . . . . .	3116	Crow, Deserai . . . . .	2523
Chaudhuri, Nandita . . . . .	3720, 4719	Colella, Mackenzie . . . . .	3419	Csanyi, Peter . . . . .	2612
Cheatham, Trevor J. . . . .	4122	Collens, Jack . . . . .	2711, 4611	Cunningham, Maurice . . . . .	2517
Chekirova, Ajar . . . . .	4116	Collier, Jessica . . . . .	3227, 3427	Curiel, John . . . . .	3211, 3518, 4527
Chen, Chuanmin . . . . .	3705	Collins, Brian . . . . .	2120, 4719	Curley, Cali . . . . .	4225, 4425
Chen, Minglu . . . . .	2713	Collins, Liam . . . . .	2315, 3510	Currier, Carrie Liu . . . . .	4224
Chen, Philip . . . . .	3512, 3712, 4108, 4608			Curry, Brett . . . . .	3708, 4203

*The number(s) to the right of each name correspond to the index numbers for the Panel Listings*

Curry, Todd . . . . . 2508, 3203, 4608  
Cutbirth, Joe . . . . . 3127

**D**

Dagnes, Alison . . . . . 4127  
Dahiya, Priya . . . . . 4122  
Dahiya, Rinki . . . . . 3621  
Dai, Yaoyao . . . . . 2125, 2611, 3709, 4423, 4523, 4623  
Dainoff, Charles . . . . . 3110, 3521  
D'amico, Sea K. . . . . 4616  
Dancey, Logan . . . . . 2719, 4314, 4611  
Daniel, Tavana . . . . . 2325, 2625  
Daniele, Gianmarco . . . . . 4218  
Danley-Scott, Jennifer . . . . . 3228  
Danzell, Orlandrew E. . . . . 2512, 4110  
Darnley, Megan . . . . . 3120, 4119  
Darr, Joshua P. . . . . 3427, 3627  
Darwisheh, Housam . . . . . 4224  
Dassonneville, Ruth . . . . . 2329, 3415, 3615, 4415  
Daves, Bryan . . . . . 4509  
Davies, Emmerich . . . . . 3409  
Davis, Alexander . . . . . 2719  
Davis, Brandon Rudolph . . . . . 2617, 3417, 3718  
Davis, G Doug . . . . . 3116, 3521  
Davis, Jason Sanwalka . . . . . 2410  
Davis, Kerby H. . . . . 4324  
Davis, Nick . . . . . 3519, 4527  
Davis, Steven . . . . . 4422  
Davis, Terri B. . . . . 3620, 4113, 4403  
Davis, Jr., Theodore J. . . . . 4313  
Davoodi, Maryam . . . . . 2509  
Dawson, Stephen Graeme . . . . . 3611  
Day, Andrew . . . . . 2207, 3707  
De Abreu Maia, Lucas . . . . . 4204  
Deas, Nicholas . . . . . 2509  
Debats, Donald A. . . . . 4609  
De Castro Quaglia, Laura . . . . . 3218  
Deegan, Michele . . . . . 2428  
Deen, Rebecca English . . . . . 3112, 4212  
Dehart, Paul R. . . . . 2307, 2706, 3707  
Deichert, Maggie . . . . . 3423  
Delehanty, William K . . . . . 4504  
Deleo, Rob . . . . . 2223, 2623  
Delgado, Daniela . . . . . 3716  
Delton, Andrew . . . . . 2223, 2723  
Demoss, Kate . . . . . 3715  
Dempsey, Erik . . . . . 3224, 3506  
Den Dulk, Kevin . . . . . 2617, 4517  
Denham, Magdalena Anna . . . . . 2223

Deniz, Emine . . . . . 3618, 4209  
Denninghoff, Mark . . . . . 4216, 4416, 4603  
Deslatte, Aaron . . . . . 3425, 4225, 4425  
Desmarais, Bruce . . . . . 3211  
De Soto, William . . . . . 4118  
De Toni, Jackson . . . . . 2128  
Devaney, Joseph S . . . . . 3503  
Devito, Coby Thomas . . . . . 3721  
Diaz-Rioseco, Diego . . . . . 3113  
Dickinson, Matthew J. . . . . 2620  
Dickson, Monday Effiong . . . . . 3621  
Dietrich, Joseph . . . . . 3422  
Di Giacomantonio, Ida . . . . . 4618  
Dimitrov, Martin K. . . . . 4124, 4324  
Ding, Iza . . . . . 3213, 3627  
Dionne, Kim . . . . . 4710  
Dipoppa, Gemma . . . . . 4218  
Dixon, Jeffrey . . . . . 4627  
Doan, Son . . . . . 4220  
Dodd, Lawrence C. . . . . 4707  
Doll, Kelley . . . . . 2217  
Donahue, Shawn . . . . . 2117  
Dong, Ningxin . . . . . 4514  
Donovan, Kathleen . . . . . 3419, 4327, 4627  
D'orazio, Vito . . . . . 3709, 4614  
Dorssom, Elizabeth I. . . . . 3405, 4303  
Dougherty, Keith . . . . . 2224, 2524, 3614  
Doughty, Meghan . . . . . 3120  
Dowdle, Andrew . . . . . 3411  
Down, Ian . . . . . 3415, 4515  
Downey, Davia C. . . . . 2219, 3608  
Drennan, Lex . . . . . 2723  
Drew, Sam . . . . . 4104  
Druckman, James N. . . . . 4404  
Duerk, John . . . . . 4322  
Duff, Alexander . . . . . 4306  
Dufresne, Yannick . . . . . 4715  
Dulio, David . . . . . 3117, 3422  
Dumas, Tao L. . . . . 3608  
Dun, Lindsay . . . . . 3529  
Dunaway, Johanna . . . . . 4222, 4327  
Dunn, Kris . . . . . 4604  
Dwidar, Maraam A . . . . . 2718, 3702, 4718  
Dye, Connor William . . . . . 2119  
Dyer, Justin . . . . . 2706, 3523

**E**

Eaton, Sarah . . . . . 4423, 4523  
Eatough, Mandi . . . . . 3114  
Eckelman, Andrea Kathryn . . . . . 4412, 4512

Edelson, Chris . . . . . 3520  
Edenhofer, Nathan . . . . . 4420  
Edgell, Amanda B. . . . . 3512  
Edwards, David V. . . . . 3122  
Egelston, Anne E . . . . . 4122  
Eiler, Brian Alfred . . . . . 3214  
Eisenman, Joshua . . . . . 3627, 4224  
Eissler, Rebecca . . . . . 2520  
Elhajibrahim, Samah . . . . . 2407  
Eliassen, Isabel . . . . . 4716  
Ellis, Dustin Ken . . . . . 3105, 4105  
Elmendorf, Christopher . . . . . 2611  
Elmore, Megan . . . . . 3411  
Emrich, Colin Daniel . . . . . 4414  
Enders, Adam M. . . . . 3419, 3519  
Endersby, James W . . . . . 2311, 2611  
Endo, Masahisa . . . . . 2319  
English, William . . . . . 4318  
Engster, Daniel . . . . . 2507  
Enríquez, José Luis . . . . . 2328  
Epley Sanders, Jennifer . . . . . 4322  
Epp, Derek . . . . . 3518, 3727  
Erlich, Aaron . . . . . 2213, 3215, 3613, 4215, 4515  
Escobar-Lemmon, Maria . . . . . 4507  
Eskridge, Robert . . . . . 2220  
Esparza, Diego . . . . . 4420  
Essel, Kristen . . . . . 2417  
Estrada, Miranda J. . . . . 3527  
Ette, Ndifreke . . . . . 4606  
Evans, Claire Q. . . . . 3615  
Evans, Heather . . . . . 3527, 4527, 4710  
Evans, Jocelyn . . . . . 2840, 4303  
Evans, Kevin . . . . . 3220, 4319  
Evans, Matt . . . . . 3109  
Evans, Rhonda . . . . . 3109  
Evans, Sean . . . . . 2714

**F**

Faber, Michael J . . . . . 2711, 3211, 3405  
Fagan, Ej . . . . . 2119, 2718, 4718  
Fails, Matthew . . . . . 4610  
Fairbanks, Bailey . . . . . 2408  
Fan, Yingjie . . . . . 2125  
Faricy, Chris . . . . . 3518, 4418, 4602  
Farkas, Attila . . . . . 2720  
Farley, Kathy Webb . . . . . 2220  
Farley, Robert . . . . . 3110, 3402  
Farnworth, Morgan Danielle . . . . . 4225  
Farrier, Jasmine . . . . . 3520  
Farrington, Alex . . . . . 2219



*The number(s) to the right of each name correspond to the index numbers for the Panel Listings*

Feezell, Jessica T . . . . .	3529, 4327, 4527	Fukumoto, Kentaro . . . . .	2223	Gleason, Shane A . . . . .	2515, 3408, 4209, 4608	
Feinberg, Ayal . . . . .	4515	Fulk, Alanna . . . . .	4420	Glennon, Colin . . . . .	2308, 4408	
Feiock, Richard . . . . .	3425, 3525, 4625	Fulton, Sarah . . . . .	3512, 4212, 4624	Godefroidt, Amélie . . . . .	2419	
Feit, Mario . . . . .	4406	Fumurescu, Alin . . . . .	2706, 3706	Godines Camarillo, Tyler . . . . .	3719	
Feng, Zheng . . . . .	2310	Furman-Rabinovici, Aliza . . . . .	3118	Godwin, Marcia . . . . .	4611	
Feringa, Ryan M. . . . .	4616	<b>G</b>			Goes, Iasmin . . . . .	2412
Ferrari, Dércio Fernando Moraes . . . . .	4218	Gaasemyr, Hans Jorgen . . . . .	4323, 4423, 4723	Goggin, Stephen . . . . .	4314	
Fertakos, Ryan . . . . .	4316	Gabryszewska, Maria I. . . . .	2715, 4712	Goidel, Kirby . . . . .	3127, 3519	
Field, Bonnie N. . . . .	3409	Gaddie, Keith . . . . .	3519, 4303	Goldwasser, Dan . . . . .	2509	
Findley, Michael . . . . .	2512	Gancheva, Silviya . . . . .	3112	Gollust, Sarah . . . . .	2719	
Fine, Jeff . . . . .	2509	Gandhi, Jennifer . . . . .	3213	Gomez Fernandez, Edna Liliana . . . . .	4525	
Fink, Daniel . . . . .	4408	Gao, Jacque . . . . .	4612	Gonzales, Tony . . . . .	2414	
Finnell, Rachel E . . . . .	2619, 3705, 4207, 4407	Gao, Jingjing . . . . .	3404	Gonzalez, Erika . . . . .	3205	
Fiva, Jon H. . . . .	3502, 4407	Garcia, Melissa . . . . .	3517	Gonzalez, Giancarlo A. . . . .	4108	
Fix, Michael P . . . . .	4508, 4708	Garrett, Eric . . . . .	2609	Gonzalez, Sylvia . . . . .	2407, 2707	
Fjelstul, Joshua Camden . . . . .	2524, 4505	Garza Casado, Miguel Maria . . . . .	3515	Gonzalez-Gorman, Sylvia . . . . .	2117, 2428, 2717	
Flatt, Henry . . . . .	2709	Gawande, Kishore . . . . .	4413	Gooch, Donald . . . . .	3617	
Flavin, Rebecca . . . . .	4306	Gelbman, Shamira . . . . .	3624, 4105, 4309, 4613	Goodin, Amy . . . . .	2123	
Foley, Bayli . . . . .	3227	Gellers, Joshua C. . . . .	4122	Goodliffe, Jay . . . . .	3411, 4517	
Foote, Paul D . . . . .	3620, 4619	Gell-Redman, Micah . . . . .	2611	Goodman, Christopher . . . . .	4225	
Foreman, Sean . . . . .	4611	Genna, Gaspare M. . . . .	4104	Goplerud, Max . . . . .	3502	
Forestiere, Carolyn . . . . .	2511	Gentry, Bobbi . . . . .	2615, 3504, 4404	Gordon, Fredercik David . . . . .	4422	
Forson, Lindsey . . . . .	2223	George, Julie . . . . .	3110	Goron, Coraline . . . . .	4423	
Forster, Diana . . . . .	4317	German, Rachel . . . . .	2409	Gottlieb, Jessica . . . . .	3713, 4211	
Fortunato, David . . . . .	2314, 2614	Gerring, John . . . . .	2519, 3713, 4612	Goubin, Silke . . . . .	2419	
Foster, David Robert . . . . .	2624, 4518	Gershon, Sarah . . . . .	4514, 4724	Graham, Jeremy Charles . . . . .	3209	
Foster Shoaf, Nicole R. . . . .	3117, 3717, 4613	Gertz, Geoffrey . . . . .	2612	Grasse, Donald . . . . .	4605	
Fouirnaies, Alexander . . . . .	4414	Gervais, Bryan . . . . .	2214, 2417, 3604	Grasso, Anthony . . . . .	3505, 4105	
Fournier, Patrick . . . . .	4715	Geys, Benny . . . . .	3502	Gray, Phillip W. . . . .	4513	
Fowler, Anthony . . . . .	2214, 3728, 4414, 4714	Ghatak, Sambuddha . . . . .	3710	Gray, Thomas . . . . .	2111, 2611, 3214, 3717, 4111	
Francia, Leigh . . . . .	4716	Giallouri, Thora . . . . .	3203	Greene, Kevin . . . . .	4410	
Franck, Matthew . . . . .	3723	Gibbons, Andrew . . . . .	3109	Greenlee, Jill . . . . .	3112	
Franklin, Daniel P . . . . .	4720	Gibbs, Michael . . . . .	2512, 3222, 4305	Greer, Robert . . . . .	3420, 4325	
Franklin Fowler, Erika . . . . .	2719, 4424	Gibson, Nadine Suzanne . . . . .	4123	Gregg, Benjamin . . . . .	4107, 4606	
Frayne, David . . . . .	4206	Gichohi, Matthew . . . . .	2213	Gregory, Brian . . . . .	4217	
Fredriksson, Klara . . . . .	3104	Gift, Thomas . . . . .	3409	Gregory, Charles . . . . .	4203	
Freedman, Guy . . . . .	2419	Gil, Yolanda . . . . .	3709	Grespin, Whitney . . . . .	3710	
Frezzo, Mark . . . . .	4107	Gilbert, Robert E. . . . .	4319	Griffith, Joseph . . . . .	3503	
Fridy, Kevin . . . . .	2213	Gill, Jeff . . . . .	2611	Griffiths, Zachary . . . . .	3515, 4302	
Friedman, Brent . . . . .	4318	Gill, Rebecca . . . . .	4503, 4608	Grillos, Tara . . . . .	2128	
Friedman, Michael . . . . .	4127	Gillespie, Andra . . . . .	3417	Grizzle, David . . . . .	2123	
Friedman, Sally . . . . .	2314	Ginn, Martha Humphries . . . . .	4515	Gronke, Paul . . . . .	4123, 4223	
Friesen, Amanda . . . . .	2617	Ginsberg, Beth . . . . .	2518, 2710	Grose, Christian R. . . . .	2314, 2514, 4409	
Friesen, Paul . . . . .	2213	Giray, Burak . . . . .	2312, 3210	Guedes-Neto, Joao Victor . . . . .	4703	
Frost, Bryan-Paul . . . . .	2507, 3607, 4210	Givens, John Wagner . . . . .	4323, 4423	Gueorguiev, Dimitar . . . . .	2125, 2525	
Fruge, Kimberly R. . . . .	4612	Gjukovikj, Danilo . . . . .	4516	Gui, Xiaoshu . . . . .	2713	
Fuchs, Federico . . . . .	3513	Glas, Jeffrey . . . . .	2508	Guiler, Kimberly . . . . .	3628	
Fucilla, Louis . . . . .	3402	Glassman, Matthew . . . . .	4214	Gulati, Jeff . . . . .	3211, 3711	
Fudge, Daniel . . . . .	3511	Glazier, Rebecca . . . . .	2515, 4217, 4327	Gulzar, Saad . . . . .	2613, 3513	
Fuentes, Rachel . . . . .	3222			Gunderson, Anna . . . . .	3428, 4308	



*The number(s) to the right of each name correspond to the index numbers for the Panel Listings*

Guo, Hai ..... 4325  
Gupta, Shikhar..... 3709  
Gustafson, Daniel.....4321  
Guth, James.....3417, 4117

## H

Ha, Hyunsang.....3125  
Haas, Michael .....4717  
Haase, Thomas ..... 2523  
Hacek, Miro ..... 3222  
Hadar, Maya.....2110, 2512, 2720  
Haenschen, Katherine..... 3127, 4504  
Haglund, Evan.....3402, 3602, 4202  
Haider-Markel, Donald P .....3219  
Haire, Susan B.....2208, 3408, 4503  
Hajek, Patricia Karina..... 4116  
Hale, Kathleen.....2223, 2723, 3410  
Hall, Jeremy L.....3420, 4719  
Hall, John .....4704  
Hall, Matthew E.k..... 2508, 2708, 3203, 3408  
Hall, Mckinzie ..... 3403  
Hall, Shelby Lynn .....4715  
Halpern, David.....3404  
Hamann, Kerstin ..... 2515, 3409  
Han, Kyung Joon.....3413, 4515  
Hand, Mark.....3411  
Hansen, Katy .....4222, 4722  
Harden, Jeff.....2708  
Harder, Mette Marie .....4412  
Harmel, Robert ..... 4323, 4423, 4723  
Harmon, Thomas.....3124  
Harrelson-Stephens, Julie ..... 4511  
Harrigan, Matthew T.....3414  
Harriger, Katy ..... 3520  
Harrington, Clodagh ..... 4720  
Harrington, James . 3620, 4219, 4419, 4619  
Harris, Corrie.....3503  
Harris, Scott.....4406  
Hartman, Ray Thomas..... 2610, 3627  
Hasell, Ariel ..... 3629  
Haselswerdt, Jake .....4418  
Hassan, Miaad.....2210  
Hatab, Lawrence James ..... 2607  
Hatcher, Laura .....2123  
Havens, Harlee Paige ..... 4108  
Hawes, Daniel P .....4118, 4318  
Hawkins, Christopher ..... 3625, 4125  
Hayes, Matthew ..... 3223  
Hazelton, Morgan.....2708, 3108

Hazen, Timothy ..... 3521  
Heckelman, Jac..... 2524  
Hedrick, Katherine Lane.....4516  
Heersink, Boris ..... 4109  
Heggedal, Tom-Reiel ..... 3502  
Heidelberg, Roy ..... 3720  
Heidt-Forsythe, Erin.....4424, 4724  
Heilman, James.....4122  
Heise, Sarah.....2719  
Heldman, Caroline.....3422  
Heller, Abigail .....4407  
Helms, Benjamin.....2525  
Henderson, John .....2519, 3719, 4314  
Hendren, Eleanor Brigitta .....3616  
Henry, Thomson ..... 2225, 2325  
Henson, James R .....3514, 3717  
Hernandez, Bryttany Elaine.....2317  
Herring, Mary ..... 3112  
Herrnson, Paul.....3411  
Herron, Paul E. ....3605, 4105  
Heseltine, Michael ..... 4114  
Hess, Katelyn.....3714  
Heuer, Vera.....2313  
Hiaeshutter-Rice, Dan...2609, 3227, 3527, 3629, 3729  
Hickey, Patrick T.....2320, 2520  
Hieda, Takeshi .....4715  
Hierman, Brent ..... 3228  
Higashijima, Masaaki ....2212, 4124, 4612  
Hill, Ahmad.....4223  
Hill, Haley.....3712  
Hindman, Matthew Dean .....4304  
Hines, Revathi ..... 3722, 4313  
Hinkson, Kasia .....2618  
Hiott, Debbie.....3514  
Hiroi, Taeko ..... 4205, 4605  
Hitefield, Aaron A. ....3614  
Hofer, Scott J. ....2111, 4503  
Hoffman, Lindsay H.....3412, 4627  
Hogue, Aime ..... 4112  
Holbrook, Thomas .....2111  
Holland, James Ferrell ..... 4422  
Hollenbach, Florian 2525, 2625, 3713, 4610  
Hollibaugh, Gary.....2620, 3220, 3504  
Holman, Mirya .2617, 3112, 3612, 4217, 4424, 4712  
Holmes, Carolyn E.....4714  
Holmes, Justin.....4724  
Holsinger, Jordan .....4516, 4612  
Honaker, James.....3709

Honeker, Alejandro ..... 3104  
Hong, Ji Yeon.....2710  
Hood Iii, M. V.....2111, 3604  
Hooghe, Marc .....2311, 3511  
Hoover, Joe .....4107  
Hopper, Joyanna.....4722  
Horschig, Doreen .....3110  
Hosman, Laura Siltanen .... 2608, 4209  
Hoss, Lewis.....3107  
Hotard, Abbey.....2223  
Houck, Aaron.....4203, 4504  
Howard, Nicholas.....2414, 3414, 4302  
Howard, Robert M ..... 3508  
Hoye, Timothy ..... 2407  
Huang, Dongya ..... 2713  
Huang, Xian . 2513, 2713, 4423, 4523, 4623  
Hubert, Ryan .... 2208, 2524, 2624, 3203, 4505  
Hudson, Alexander.....3222  
Hudson, Jennifer ..... 2212, 3209  
Huerta, Juan Carlos....2415, 2840, 4620  
Hughes, David.....4503  
Hughes, Douglas Alex.....2611, 3611  
Hummel, Calla.....4612  
Humphrey, Clifford.....3106  
Humphrey, Colby .....4316  
Humphreys, Carrie.....2215, 3409  
Hunt, Bruce .....2706, 3706  
Hunt, Charles Russell ....2417, 3114, 3411  
Hunter, Lance Young....2609, 4110, 4515  
Hunter, Wendy Ann ..... 2128, 3113, 3613  
Hurwitz, Mark ..... 2208, 4503  
Hutchins, Michael.....2324  
Hutchison, Marc ..... 4104, 4404  
Hutton, Aaron .....4515  
Hyles, Joshua.....4213

## I

Iannantuoni, Alice.....2112, 4612  
Ibarra, Joanne .....4617  
Imamverdiyeva, Ulkar .....2712, 4412  
Ingram, Aayana .....4716  
Ishita, Shreya ..... 3118, 4221  
Ishiyama, John.....4211, 4420  
Islam, Mohammed Shariful.....3511  
Ives, Anthony Lister.....2614, 4114

## J

Jabbour, Alexandra .....2329, 3115, 4415  
Jacob, Edwin Daniel.....3510, 4210  
Jacobsohn, Gary.....3723



*The number(s) to the right of each name correspond to the index numbers for the Panel Listings*

Jaidka, Kokil . . . . .	3729	Jung, Kyujin . . . . .	3125, 3225	Kerevel, Yann . . . . .	4602
Jarvis, Sharon . . . . .	3127, 3604, 4504	Jung, Sehee . . . . .	2120	Kern, Holger . . . . .	2125
Javian, Katherine . . . . .	2217	<b>K</b>		Kerr, Nicholas . . . . .	2213, 2613, 3613
Jaworski, Peter . . . . .	4318	Kaheny, Erin B. . . . .	3708, 4608	Key, Ellen . . . . .	3524, 4620
Jayaraman, Shobana . . . . .	4118	Kaknes, Elizabeth . . . . .	4615, 4703	Ki, Namhoon . . . . .	3620
Jeffrey, Karp . . . . .	4407	Kalkan, Kerem Ozan . . . . .	3217, 4117	Kikuta, Kyosuke . . . . .	2223, 4510
Jené, Lisa . . . . .	2413	Kammerer, Edward . . . . .	3204, 4304	Kilibarda, Anja . . . . .	2719
Jenkins, Jeffery A. . . . .	4109	Kanaan, David . . . . .	3420	Kim, Byongseob . . . . .	3420, 3602
Jenkins, Matthew . . . . .	4207	Kang, Hyejin . . . . .	3420, 3602	Kim, Dongkyu . . . . .	3205, 3517, 4610
Jenkins, Shannon . . . . .	2417, 3717, 4314, 4712	Kang, Myunghoon . . . . .	2624	Kim, Han-Vit . . . . .	2220
Jennings, Jay . . . . .	2119, 3127, 4127	Kantack, Ben . . . . .	3223	Kim, Hye-Sung . . . . .	2323
Jensen, Jennifer M. . . . .	3408, 4208, 4309	Kanthak, Kristin . . . . .	3528, 3719	Kim, Minjung . . . . .	3110
Jensen, Nathan . . . . .	2712, 3715, 4413	Kantola, Markus Toivo Juhani . . . . .	4319	Kim, Mi-Son . . . . .	3205, 3517
Jensen, Rebecca . . . . .	4521	Kao, Jay Chieh . . . . .	2513, 4423, 4523, 4623	Kim, Myunghee . . . . .	2218
Jeong, Minseok . . . . .	2413	Kapfer, Patience . . . . .	4215	Kim, Ryunhye . . . . .	3521, 4521
Jessee, Stephen . . . . .	4614	Kapur, Devesh . . . . .	3415	Kim, Seunghyun . . . . .	2123
Jesuale, Anthony . . . . .	2714	Kapust, Daniel . . . . .	4106, 4306	Kim, Si-Ae . . . . .	4215
Jett, Janel . . . . .	2509	Karakaya, Suveyda . . . . .	3710	Kim, Taeun . . . . .	4621
Jewell, Ryan M . . . . .	4604, 4714	Karasipahi, Sena . . . . .	4521	Kim, Yeaji . . . . .	2111
Jin, Hwalmin . . . . .	2414	Karch, Andrew . . . . .	2717, 4507	Kim, Yong Cheol . . . . .	3115
Johansen, Morgen . . . . .	4619	Karimov, Samad . . . . .	3210	Kimball, David C. . . . .	2519
John, Sarah . . . . .	4609	Karl, Kristyn . . . . .	4212	Kimel, Tj . . . . .	3708
Johns, Leslie . . . . .	2712	Karpowitz, Christopher D. . . . .	4204, 4404, 4617	Kinane, Christina M . . . . .	2620, 3402
Johnson, April . . . . .	3422	Kash, Jeffrey . . . . .	2319	King, Aaron S. . . . .	4504
Johnson, Austin . . . . .	2217	Kaslovsky, Jaclyn . . . . .	4214, 4412	King, Brayden . . . . .	4509
Johnson, Ben . . . . .	2224	Kasperek, Stefanie . . . . .	4718	King, Bridgett . . . . .	4123
Johnson, Bertram . . . . .	2517	Kassop, Nancy . . . . .	3520	King, Jonathan . . . . .	4203
Johnson, Brittney . . . . .	4104	Kassow, Benjamin J . . . . .	2708, 3708, 4508	King, Michael . . . . .	3229
Johnson, Cedric . . . . .	4502	Katitas, Aycan . . . . .	3715	King Rezaee, Janna . . . . .	2524, 3702, 4302
Johnson, Eugene . . . . .	4527	Kaufman, Aaron . . . . .	2619, 4614	Kingsland, Justin . . . . .	2708, 4222
Johnson, Kaylee . . . . .	3517, 3718, 4402	Kawaguchi, Hirofumi . . . . .	3715, 4309	Kinne, Brandon . . . . .	4209
Johnson, Laurie M . . . . .	2207	Kay-Erkiletian, Kristine . . . . .	2118, 2618	Kinsey, Barbara Sgouraki . . . . .	4515
Johnson, Martin . . . . .	2840	Kazungu, Conny . . . . .	4321	Kirisci, Mustafa . . . . .	2512
Johnson, Melanie . . . . .	4619	Kearns, Kevin . . . . .	3707	Kirkland, Patricia A. . . . .	3614, 4414
Johnson, Susan . . . . .	3408	Keck, Michelle . . . . .	4110	Kirkland, Paul E. . . . .	2607, 4706
Johnston, Alison . . . . .	3409	Keena, Alex . . . . .	3211	Kishi, Roudabeh . . . . .	2226, 2626, 3712
Johnston, Hannah . . . . .	4618	Keller, Jonathan . . . . .	4303	Kitaevich, Evgenia Jane . . . . .	3513
Jones, Ajali . . . . .	4118	Kellow, Geoffrey . . . . .	2706	Klar, Samara . . . . .	3104, 3423
Jones, Alexandra . . . . .	3616	Kelly, Jarrod . . . . .	2519	Klein, Elad . . . . .	2419, 3119, 3515, 4315
Jones, Bryan . . . . .	2528, 3728	Kelmendi, Pellumb . . . . .	2110, 3610	Klein, Tim V . . . . .	3116
Jones, Celia Carroll . . . . .	4322	Kelso, Mark Andrew . . . . .	2520, 3220, 3722	Klemanski, John S. . . . .	3117
Jones, Michael E. . . . .	4211	Kempf, Mary Ellen . . . . .	2710	Kline, Reuben . . . . .	2123, 2223
Jones, Mikayla . . . . .	3516	Kenkel, Brenton . . . . .	2124, 2324	Kling, Karina . . . . .	3514
Joo, Jungseock . . . . .	3629, 3729	Kennedy, John James . . . . .	4323, 4423, 4723	Klingler, Jonathan David . . . . .	2211, 2520, 3504, 3711, 4104
Jordan, Soren . . . . .	2528	Kennedy, Joshua . . . . .	2614, 3402, 3716, 4519, 4720	Klinkner, Philip . . . . .	2311, 4303, 4402
Jorgensen, Carlyn . . . . .	4310	Kennedy, Ryan . . . . .	3709, 4604, 4714	Klofstad, Casey . . . . .	2723
Joslyn, Mark R. . . . .	3219	Kenny, Christopher . . . . .	4402	Knight, Amber . . . . .	2707, 3706
Juarez, Melina . . . . .	3608, 4508	Kenter, Robert . . . . .	2217	Knuckey, Jonathan . . . . .	2218
Judd, Gleason . . . . .	2224			Kocak, Korhan . . . . .	2624
Judge-Lord, Devin . . . . .	3702				



*The number(s) to the right of each name correspond to the index numbers for the Panel Listings*

Kocaman, Ibrahim . . . . . 2512  
 Koch, Michael . . . . . 2414  
 Kockaya, Leon . . . . . 4315  
 Koehler, John . . . . . 2320  
 Koger, Gregory . . . . . 2414, 3528, 3728,  
 4109, 4710  
 Kohm, Lynne Marie . . . . . 3623  
 Kolasa, Thomas . . . . . 2313  
 Kolev, Kiril . . . . . 3422  
 Komer, Monica C. . . . . 4312  
 Konisky, David . . . . . 4218, 4722  
 Konstantinidis, Nikitas . . . . . 2410  
 Koons, Robert C. . . . . 4506  
 Kourtzidis, Demitra Katherine . . . . . 3516  
 Kowal, Michael . . . . . 4409  
 Krainin, Colin . . . . . 2124  
 Kraitzman, Alon Peretz . . . . . 2619, 3119  
 Kras, Helen . . . . . 4615  
 Kraus, Jeffrey . . . . . 2428, 2515, 2711, 3411, 3622,  
 4216, 4716  
 Krause, George A. 3223, 3420, 3703, 4202  
 Krause, Rachel . . . . . 4525, 4722  
 Krauss, Spencer . . . . . 2307  
 Krehbiel, Jay . . . . . 2408, 3103  
 Krein, Julius . . . . . 4506  
 Kreitzer, Rebecca . . . . . 2428, 2718, 3212, 4524  
 Krewel, Mona . . . . . 2519, 3519  
 Krewson, Christopher . . . . . 2208, 3403  
 Kries, Douglas . . . . . 3124, 3224  
 Krishnamurthy, Arvind Ram . . . . . 3622, 4408  
 Kroeger, Mary . . . . . 3502, 4307, 4507  
 Kromphardt, Christopher D. . . . . 2508  
 Kropf, Martha E. . . . . 4123, 4316  
 Kropko, Jonathan . . . . . 2525  
 Krueger, Skip . . . . . 2123, 2323, 2517, 2717  
 Krupnikov, Yanna . . . . . 3123, 4504  
 Kruszezwska, Dominika . . . . . 3515  
 Kryder, Daniel . . . . . 3605, 4105  
 Kujala, Jordan . . . . . 2614, 3509  
 Kukovic, Simona . . . . . 3222  
 Kulakevich, Tatsiana . . . . . 2712  
 Kulesza, Chris . . . . . 2509  
 Kulesza, Christopher . . . . . 3717  
 Kuriwaki, Shiro . . . . . 2411, 2619  
 Kurlowski, Drew . . . . . 3703  
 Kushner, Aaron . . . . . 4303  
 Kustov, Alexander . . . . . 2212, 2611, 3619  
 Kwak, Chang-Gyu . . . . . 3119, 3620, 4621  
 Kwon, Sung-Wook . . . . . 4425  
 Kwon, Woong Kwon . . . . . 3209

## L

Laaker, Dillon L . . . . . 3619  
 Lacey, Robert J. . . . . 2507  
 Lachapelle, Jean . . . . . 2225  
 Lake, Eric . . . . . 2406  
 Lakeman, Amy . . . . . 4217  
 Lamb, Matt . . . . . 2318, 3122  
 Lambert, Simon . . . . . 2123, 2223  
 Lamothe, Meeyoung . . . . . 3425  
 Lamothe, Scott . . . . . 3425  
 Lampkins, Dalis . . . . . 4422  
 Landau, Mark . . . . . 4624  
 Landry, Jordan Kyle . . . . . 3711  
 Langenegger, Joyce . . . . . 3228  
 Langley, Rachel . . . . . 4516  
 Lanier, Drew . . . . . 4308, 4503  
 Lanza, Grayson . . . . . 4515  
 Lapoe, Ben . . . . . 3527  
 Lapoe, Victoria L. . . . . 3718  
 La Raja, Raymong . . . . . 3211  
 Laroe, Alexis . . . . . 3712  
 Larreguy, Horacio . . . . . 3713  
 Larsen, Rebecca . . . . . 2418  
 Larson, Brett . . . . . 3407  
 Larue, Patrick . . . . . 2315, 2512, 4110, 4213, 4310  
 Lasley, Scott . . . . . 2319  
 Lastra-Anadon, Carlos Xabel . . . . . 3120, 3409,  
 3618, 4116  
 Law, Anna . . . . . 3105, 3403, 4508  
 Lawrence, Christopher . . . . . 2515  
 Lawrence, Cornelia . . . . . 2518  
 Lay, J. Celeste . . . . . 3112, 4520, 4724  
 Layden, Ian . . . . . 3516  
 Le, Anh . . . . . 2625  
 Leach, Antwain . . . . . 3522, 4719  
 Leblang, David . . . . . 2525  
 Lecours, Andre . . . . . 2215, 3209  
 Lee, Alexander . . . . . 2313, 3713  
 Lee, Daewoong . . . . . 3125  
 Lee, Hakseon . . . . . 4402  
 Lee, Heewon . . . . . 4525  
 Lee, Jongho . . . . . 3404, 4617  
 Lee, Jooyoun . . . . . 2310, 4717  
 Lee, Jung Wook Wook . . . . . 4219, 4419  
 Lee, Junseok . . . . . 4405  
 Lee, Kyoungsu . . . . . 2211  
 Lee, Myunghee . . . . . 3622  
 Lee, Seulhan . . . . . 2417  
 Lee, Sujin . . . . . 3621  
 Lehmann, Todd . . . . . 2124

Leiter, Debra Lynn 2709, 3515, 4609, 4709  
 Lektzian, David . . . . . 4321  
 Leland, Suzanne . . . . . 4216, 4316  
 Lelkes, Yphtach . . . . . 3529, 3729  
 Lem, Steve B . . . . . 4122, 4422  
 Lempert, Daniel . . . . . 3203  
 Lenz, Gabriel . . . . . 2619  
 Lenze, Paul E . . . . . 4521  
 Leonard, Meghan E. . . . . 2108, 2708  
 Leon-Moreta, Agustin . . . . . 2220, 3225, 3425,  
 4325, 4518  
 Lerner, Joshua Y. . . . . 2508, 3403  
 Leslie, Colin Angus . . . . . 3102  
 Letsa, Natalie Wenzell . . . . . 2213, 2413  
 Levens, Sara . . . . . 3404  
 Levy, Meyer . . . . . 4127  
 Lewallen, Jonathan 2224, 2414, 3114, 3414,  
 4114  
 Lewis, Angela K. . . . . 3202  
 Lewis, David . . . . . 4202, 4520  
 Lewis, Garrett Darl. . . . . 2224, 3505  
 Lewis, Paul G . . . . . 3504, 4104  
 Lewis-Beck, Michael S. . . . . 2329, 4315  
 Li, Haimo . . . . . 2706  
 Li, Lucille Y . . . . . 4717  
 Li, Peiyuan . . . . . 4308  
 Li, Peter J . . . . . 4717  
 Li, Quan . . . . . 2312, 4607  
 Li, Ruoxi . . . . . 4214, 4414  
 Li, Tianfeng . . . . . 3225, 4419  
 Li, Xiaojun . . . . . 4324  
 Liao, Yu-Ceng . . . . . 4207, 4407  
 Libgober, Brian . . . . . 3102, 3702, 4614  
 Licari, Peter R . . . . . 3527  
 Lim, Haeyong . . . . . 2712, 4315, 4605  
 Lim, Jaehwan . . . . . 4124  
 Lim, Taekyoung . . . . . 3425  
 Limbocker, Scott . . . . . 3102, 3402  
 Lind, Michael . . . . . 4506  
 Lingyi, Zhou . . . . . 3525  
 Lioy, Alberto . . . . . 3611  
 Little, Andrew . . . . . 2225, 2325, 4505, 4714  
 Liu, Amy H . . . . . 2313, 3213  
 Liu, Antong . . . . . 3607  
 Liu, Dongshu . . . . . 3215  
 Liu, Tzu-Ping . . . . . 4415  
 Liu, Xinsheng . . . . . 3218, 3720, 4423, 4723  
 Liu, Yanjun . . . . . 4323, 4423, 4723  
 Livingston, Steven G . . . . . 2314  
 Lizotte, Mary-Kate . . . . . 4524



The number(s) to the right of each name correspond to the index numbers for the Panel Listings

Lockerbie, Brad . . . . .	2617	Mann, Christopher . . . . .	2414	Mccubbins, Mathew D. . . . .	3403
Loepp, Eric . . . . .	2519	Mannemar Sonderskov, Kim . . . . .	3120	Mcculley, James . . . . .	2314
Lofland, Chelsea . . . . .	4614	Mannes, Aaron . . . . .	4603	Mcdonagh, Eileen. . . . .	3612, 4603
Lopez, Jarett . . . . .	3622	Manoharan, Aroon . . . . .	3720	Mcdonald, Jared. . . . .	2211
Lopez, Jesse . . . . .	3622	Manzella, Joe. . . . .	4416	Mcgee, Zachary A . . . . .	3114, 3518, 4414
Lopez, Pamela . . . . .	4409	Manzo, Whitney Ross . . . . .	2519, 3112, 4512	Mcglennon, John J. . . . .	2517, 3117
Lord, Mason . . . . .	3721	Maranto, Robert . . . . .	4711	Mcgowan, Caitlin Marie . . . . .	3102
Lorentz, Kevin . . . . .	3112	Marchbanks, Trey . . . . .	4119, 4418	Mcgraw, Bryan. . . . .	2307
Lovell, Darrell A . . . . .	3618	Marchetti, Matthew . . . . .	2223	Mcgregor, Shannon C. . . . .	3629, 3729, 4127
Loveridge, Andrew. . . . .	4414	Marek, Dan . . . . .	3510	Mcguffee, Alaina Grace . . . . .	3516
Lovett, John . . . . .	4527	Marineau, Josiah. . . . .	4513	Mciver, John P. . . . .	2308, 3727
Lovin, Nathan H . . . . .	3410	Marinov, Nikolay . . . . .	2124, 2324, 2609, 4302	Mckee, Seth C. . . . .	2111, 3604, 4109, 4602
Lowande, Kenneth . . . . .	3102, 3702, 4302	Mark, Brendan Skip . . . . .	4607	Mckenzie, Mark Jonathan. . . . .	2108, 3503
Loza Hoyos, Oscar . . . . .	2428	Markley, Gregory Michael . . . . .	4620	Mclaughlin, Danielle. . . . .	4225
Luartz, Lewis Alexander . . . . .	2709	Marple, Tim . . . . .	2112, 2612	Mclaughlin, Eric. . . . .	4211
Lubin, Jonathan. . . . .	4125	Martin, Camille . . . . .	4112	Mclean, William Perry . . . . .	2319, 3619, 4710
Lucas, Jennifer . . . . .	4724	Martin, Kimberly. . . . .	3204, 4304	Mclennan, David . . . . .	2519, 4512
Lumpkin, Jennifer. . . . .	4627	Martin, Lanny. . . . .	3209	Mcneal, Michael J. . . . .	4706
Lund, Jason . . . . .	3207	Martinek, Wendy L. . . . .	2308, 2708, 3208, 3408, 3608	Mcquiston, James Michael. . . . .	2409, 3720
Luongo, Ben. . . . .	4210	Martinez, Michael D. . . . .	2611, 3711	Mctague, John. . . . .	2617, 4611
Lupu, Noam . . . . .	3615	Martinez Alvarez, Cesar Benshuni. . . . .	3513, 4703	Medina, Alejandro . . . . .	2224
Lupu, Yonatan . . . . .	2125, 2225	Martin-Morales, Kelsey M. . . . .	3108	Meek, Chanda L. . . . .	2123
Luqiu, Rose Luwei. . . . .	2125	Martins, Armando. . . . .	3127	Mehanna, Jonathan-Georges . . . . .	2613
Lux, Ryan . . . . .	4307	Mason, Lilliana . . . . .	3123	Mei, Yu. . . . .	4510
Lynch, Timothy . . . . .	2214	Masood, Ali Shiraz . . . . .	2308, 3408	Meijers, Maurits . . . . .	2709
Lyne, Mona. . . . .	2212, 4607	Mathew, Nicole Asmussen . . . . .	4317, 4517	Meireles, Fernando . . . . .	2128
<b>M</b>					
Mabry, Benjamin L . . . . .	4113	Mathews-Schultz, Lanethea. . . . .	2428	Mellow, Nicole. . . . .	4403
Macaulay, Christopher Cody. . . . .	4311	Matthews, Abigail. . . . .	2428, 4209	Mendelberg, Tali. . . . .	3219
Macdonald, Andrew. . . . .	4423	Matthews, Austin S . . . . .	4602	Meng, Anne . . . . .	2525, 3213
Macdonald, David. . . . .	3516, 3619, 3719	Mattioli, Lauren. . . . .	4308	Menger, Andrew. . . . .	3122
Macdonald, Geoffrey. . . . .	4305	Mauro, Vincent . . . . .	2328	Menon, Anil . . . . .	3519
Macdonald, Jason. . . . .	4114, 4302	Maxwell, Angie . . . . .	2111	Menounou, Elli . . . . .	3103
Macfarland, Joseph . . . . .	3224	Mayer, Martin. . . . .	2217	Merivaki, Thessalia . . . . .	4223, 4520
Mackie, Kenneth . . . . .	3618	Mayes, Carly . . . . .	4212	Merrell, Brandon. . . . .	2512, 2610
Madel, Katie. . . . .	4718	Mays, Charles Joshua . . . . .	2618	Merrill, Alison Higgins. . . . .	2508
Madrid, Raul. . . . .	2420, 4615	Mazaheri, Nimah. . . . .	4610	Merritt, Breanca . . . . .	2219
Maestas, Cherie . . . . .	2323, 2623, 3404, 4520	Mazna, Fanny. . . . .	3217	Merry, Melissa . . . . .	3518
Magazinnik, Asya . . . . .	3111	Mazumder, Soumyajit . . . . .	3105	Mewhirter, Jack. . . . .	3125, 3725, 4225
Magni, Gabriele . . . . .	2319, 3204, 3619	Mbah, Drusilla Engonwei . . . . .	4721	Meyer, Chase Bradford. . . . .	4709
Major, Mark . . . . .	4424	Mbah, Ruth Endam. . . . .	4219, 4508, 4721	Meyer, John Michael . . . . .	4410
Malesky, Edmund . . . . .	2525, 2625	Mcavoy, Greg. . . . .	3518, 4518	Michelsen, Niall. . . . .	3522
Malina, Gabrielle. . . . .	4217	Mccarver, Bo . . . . .	3229	Mickey, Robert . . . . .	3605
Malji, Andrea . . . . .	2110, 4110	Mccaskill, John . . . . .	3620, 4619	Middlewood, Alexandra T . . . . .	2619, 2719, 3219
Maloy, Jason. . . . .	3106, 4305, 4505	Mcclain, Dylan . . . . .	4516	Midtbo, Tor. . . . .	4723
Maloyed, Christie. . . . .	2707, 3106	Mccormack, Andrew . . . . .	4215	Miler, Kristina. . . . .	2514
Maltby, Elizabeth . . . . .	2718	Mccormick, William . . . . .	2306, 3224, 3523	Milita, Kerri. . . . .	3404
Mancillas, Linda Kay. . . . .	2715, 3228	Mccrain, Josh. . . . .	3402, 4214	Miller, Banks Prescott . . . . .	3103, 3708
Mancinelli, Abigail . . . . .	2118	Mccrea, Austin. . . . .	4118, 4418, 4619	Miller, Joshua L. . . . .	4319
				Miller, Kenneth M. . . . .	3427
				Miller, Kiki . . . . .	3219, 3622

*The number(s) to the right of each name correspond to the index numbers for the Panel Listings*

Miller, Mason . . . . . 3611  
 Miller, Peter . . . . . 2329, 3615  
 Millette, Alexandre . . . . . 3727  
 Mimica, Nicolas . . . . . 4205  
 Mishler, William . . . . . 3215  
 Mitchell, Austin . . . . . 4305, 4507  
 Mitchell, Elizabeth . . . . . 4504  
 Mitchell, Kristina . . . . . 2418  
 Mitchell, Nathan Keith . . . . . 2715, 3618  
 Moak, Daniel S. . . . . 3205, 4105  
 Mock, James E. . . . . 4606  
 Moeller, Justin . . . . . 3105  
 Mohr, Zach . . . . . 4223  
 Muktan, Sayam . . . . . 3413  
 Mondragon, Ximena . . . . . 4213  
 Mongkuo, Maurice Yiangmbop. . . . . 2318,  
 3118, 3718  
 Monogan, James E. . . . . 4722  
 Monson, Joseph Quin . . . . . 3417, 4517, 4617  
 Montagnes, B Pablo . . . . . 2419, 2524  
 Montgomery, Matthew D . . . . . 4708  
 Montoya, Celeste . . . . . 4724  
 Moon, M. Jae . . . . . 2120, 3120, 3525, 4307  
 Moore, Brandon . . . . . 3225  
 Moore, Colin . . . . . 3205, 3405, 3703  
 Moore, Tyler . . . . . 3407  
 Moraguez, Ashley . . . . . 2320, 2620  
 Moreira, Diana . . . . . 3502  
 Morgan, Kyle . . . . . 2108  
 Morris, Andrea . . . . . 4410  
 Morris, G. Elliott . . . . . 4411  
 Morris, Irwin . . . . . 2117, 2417, 3604  
 Morris, John C. . . . . 2217, 3410  
 Morrisson, Iain Patrick . . . . . 2607  
 Morton, Tabitha . . . . . 2218  
 Moser, Scott . . . . . 2224, 4614  
 Moyer, Laura . . . . . 3408, 4608  
 Mrvos, Dragana . . . . . 4621  
 Muddiman, Ashley . . . . . 3629  
 Mueller, Armin . . . . . 4423, 4523, 4623  
 Mueller, Danielle . . . . . 3209  
 Mulligan, Timothy Daniel . . . . . 4416  
 Mullin, Megan . . . . . 4722  
 Munoz Cisneros, Michelle E. . . . . 4205  
 Murdoch, Doug . . . . . 3717  
 Murphy, Haley . . . . . 2523  
 Mushtaq, Muhammad . . . . . 4307, 4521  
 Mwaba, Anna Kapambwe . . . . . 3613  
 Myers, Willam M. . . . . 3108, 3608

## N

Naasz, Emily . . . . . 4110, 4210, 4510  
 Nagao, Haruka . . . . . 3705, 4423, 4523, 4623  
 Nakano, Katsuya . . . . . 2510  
 Napolio, Nicholas G. . . . . 2314, 2517  
 Naranjo Diaz, Juan I. . . . . 3616  
 Nascimento Da Silva, Thiago . . . . . 3705, 4205  
 Nassar, Rita Lynn . . . . . 3619  
 Nasser, Sherif . . . . . 2325  
 Naunov, Martin . . . . . 2620  
 Navarre, Rachel . . . . . 2419, 3219  
 Navarro Sequeira, Melva . . . . . 4327  
 Navia, Patricio . . . . . 4205  
 Nchanji Nche, Yengong . . . . . 4219, 4721  
 Nederman, Cary . . . . . 4306  
 Nelson, James P. . . . . 4416  
 Nelson, Kjersten . . . . . 4611  
 Nershi, Karen . . . . . 2210  
 Nevin, Jessica Venita . . . . . 4512  
 New, Michael . . . . . 3623  
 Newton, Jacob . . . . . 2217  
 Nguyen, Tu . . . . . 4122  
 Nichols, Curt . . . . . 4403  
 Nichols, William . . . . . 3616, 4616  
 Nicoletti, Nicholas Philip . . . . . 4204, 4504  
 Niece, Blair . . . . . 2412, 2612  
 Nield, David . . . . . 3719  
 Nikitin, Evgenii . . . . . 2509  
 Nishikawa, Masaru . . . . . 4715  
 Niven, David . . . . . 2711, 3410, 4308, 4508  
 Noel, Hans . . . . . 3123  
 Nong, Xin . . . . . 4410  
 Norris, William J. . . . . 4324  
 Northam, Stephen W. . . . . 3120, 3720, 4619  
 Northrup, Jackie . . . . . 3212, 3712, 4414  
 Novoa, Alicia . . . . . 4418  
 Nownes, Anthony J. . . . . 2119  
 Nubin, Naomi Nashell . . . . . 3517  
 Nurullayev, Dmitriy . . . . . 2610  
 Nwanolue, Obiekwe Godwin . . . . . 3210, 3610

## O

O'Brien, Shannon Bow . . . . . 3722  
 Oden, Michael . . . . . 4413  
 Odom, Brett N. . . . . 4709  
 Oganessian, Rafael . . . . . 2613, 4211, 4715  
 Ogden, Benjamin G. . . . . 2224, 2524  
 O'geen, Andrew . . . . . 4203  
 Ogura, Ikuma . . . . . 3715, 4614  
 Oh, Jeongmin . . . . . 3125

Oh, Jongwon . . . . . 2413  
 O'hara, Julie . . . . . 3109  
 Oldmixon, Elizabeth . . . . . 4317, 4705  
 Olds, Christopher . . . . . 2520, 3722  
 Oliva Martinez, Tannya . . . . . 4616  
 Oliveira, Francisca Andra Silva . . . . . 2408  
 Oliveros, Virginia . . . . . 3714, 4215, 4405  
 Olsen, Jonathan . . . . . 2407  
 Olson, Michael . . . . . 2314, 3708, 4214  
 Olufeso, Samuel . . . . . 4218  
 Ondercin, Heather . . . . . 4524  
 O'Neill, Daniel . . . . . 4106  
 Ono, Yoshikuni . . . . . 3415  
 Opalo, Ken . . . . . 2213  
 Orellana, Seniha Ayse . . . . . 3217, 4117  
 Orlando, Anthony W. . . . . 3102  
 Orlando, Nathan . . . . . 3706  
 Osborn, Tracy . . . . . 4512  
 Osterbur, Megan Elizabeth . . . . . 4304, 4704  
 Ostergard, Robert . . . . . 2723  
 Ostrander, Ian . . . . . 4203  
 Ostrom, Charles W. . . . . 2619  
 Ou, Kai . . . . . 3615  
 Ouyang, Yu . . . . . 2620, 3220, 3722, 4519  
 Owen, Erica . . . . . 2712, 4607  
 Owen, Karen L. . . . . 2214, 3214, 3611, 4622  
 Owen Iv, James Gibbs . . . . . 4719  
 Owens, Mark . . . . . 3111, 3414, 3611, 4114, 4314,  
 4622  
 Owens, Ryan . . . . . 2508, 3403  
 Oxley, Zoe . . . . . 3112  
 Ozer, Adam L. . . . . 3427  
 Ozsut, Melda . . . . . 2210, 4311, 4510

## P

Pacelle, Richard . . . . . 2108, 4708  
 Paine, Jack . . . . . 2324, 3713  
 Palao, Agustin . . . . . 4219  
 Palm, Risa . . . . . 4222  
 Palmer, Maxwell . . . . . 4214  
 Palubinskas, Ginta T. . . . . 3110, 3510  
 Pan, Jennifer . . . . . 2125  
 Paniagua, Victoria . . . . . 3513  
 Pansardi, Pamela . . . . . 4112  
 Paolino, Philip . . . . . 4614, 4714  
 Pappin, Gladden . . . . . 4506  
 Parens, Joshua . . . . . 4725  
 Park, Angela Y.s. . . . . 3425, 4425  
 Park, Beomseob . . . . . 3615, 4315  
 Park, Hyunggun . . . . . 2717



The number(s) to the right of each name correspond to the index numbers for the Panel Listings

Park, Jongsoo . . . . .	4621	Pezeshk, Ardeshir . . . . .	3610	<b>R</b>	
Park, Robin Donggyu . . . . .	4307	Phan, Ngoc . . . . .	2110, 2510, 3104	Rabovsky, Thomas . . . . .	3120, 4119
Park, Saemyi . . . . .	2118	Phillips, Brian . . . . .	4410, 4510	Rackey, John D. . . . .	3414
Park, Saewon . . . . .	2112, 3613	Phillips, Justin H. . . . .	2714, 3614	Radford, Benjamin . . . . .	3709
Park, Won-Ho . . . . .	3115, 4707	Phillips, Madelyn . . . . .	4327	Ragsdale, Lyn . . . . .	2420
Park, Yeon Kyung Grace . . . . .	2610, 4311	Phillips, Michelle Christine . . . . .	4405	Rains, Holly . . . . .	3705
Park, Yongjun . . . . .	4419	Phillips, Stephen . . . . .	3103, 3413	Rains, Matthew Aaron . . . . .	4510
Park, Yulmin . . . . .	2619	Phillips, Stephen . . . . .	4603	Ramey, Adam . . . . .	3504, 3719, 4104
Parnin, Kayla L. . . . .	2329	Piccolo, Samuel . . . . .	3206	Ramírez, Edgar Eugenio . . . . .	3225, 3625, 4316
Parris, Girma Elyot Alifeyo . . . . .	2318, 2517, 3105, 3727	Pierce, Andrew . . . . .	2418	Ramsay, Kristopher William . . . . .	2124, 2324
Parris, Gordon . . . . .	3621	Pierce, Phillip H. . . . .	2407, 3116	Ranallo-Benavidez, Brandon . . . . .	4419
Pascoe, Henry . . . . .	2410, 4111, 4311	Pierman, Garrett . . . . .	4221	Randazzo, Kirk A. . . . .	3108, 3403
Pasha, Mochamad . . . . .	2323	Pierskalla, Jan . . . . .	2525, 3713	Rangarajan, Nandhii . . . . .	3603
Patane, Christopher Francis . . . . .	2613	Pierucci, Anthony . . . . .	2410	Rapoport, Ron . . . . .	3509
Patrick, Carlianne . . . . .	4413	Pietryka, Matthew Thomas . . . . .	4609	Rashin, Steven . . . . .	3702
Patterson, Dennis . . . . .	2310, 4518, 4717	Pingley, Allison . . . . .	4215	Rasmussen, Ivan Wills . . . . .	4717
Patterson, Kelly D. . . . .	3504, 4204	Pingree, Raymond J. . . . .	3127, 4127	Rauhaus, Beth . . . . .	2220
Patton, Teresa . . . . .	3112	Pinto, Luca . . . . .	4112	Rausch, John David . . . . .	2117, 2417
Paul, Newly . . . . .	2720, 4327	Pinto, Pablo M. . . . .	2312, 2612	Ravi, Aparna . . . . .	4413
Pautz, Michelle . . . . .	4627	Piotrowska, Barbara . . . . .	2325	Rawat, Pragati . . . . .	3122
Pavon-Harr, Viveca . . . . .	4310	Pittman, Grace . . . . .	2614	Reddy, Michelle . . . . .	2323, 2723
Payne, Jeffrey . . . . .	3622	Placek, Matthew . . . . .	3215, 4215	Redman, Shane . . . . .	4408
Payne, Kimberlie Lynn . . . . .	3504	Plein, L. Christopher . . . . .	2123, 2323	Redmond, Sinead . . . . .	4308
Pearson-Merkowitz, Shanna . . . . .	2617	Pollock, Philip H. . . . .	2515	Reed, Jr., Adolph . . . . .	4502
Peaslee, Liliokanaio . . . . .	4418	Pollock, William . . . . .	3223	Reenock, Christopher . . . . .	4218
Peay, Periloux C. . . . .	3614	Ponce, Aldo . . . . .	4709	Reeves, Justin . . . . .	3415
Peck, Justin . . . . .	4303	Ponce De Leon, Alejandro . . . . .	3507	Reichert, Frank . . . . .	3522
Peffley, Mark . . . . .	3104, 4404	Ponce De Leon, Zoila . . . . .	3119, 3619	Reid, Rebecca . . . . .	2608, 3108
Peinhardt, Clint . . . . .	2112, 4413, 4607	Pond, Amy . . . . .	2112, 4219, 4413	Reilly, Jack Lyons . . . . .	3509, 4609
Pemstein, Daniel . . . . .	3609	Pope, Jeremy C. . . . .	3509	Reinglod, Beth . . . . .	2514
Pepinsky, Thomas . . . . .	4714	Pope, Joellen . . . . .	4223	Reinhardt, Gina Yannitell . . . . .	2323, 2523, 2723
Perez, Ariana A. . . . .	4608	Portada, Robert Anthony . . . . .	3710	Reisinger, William M. . . . .	4415
Perez, Celestino . . . . .	2406, 4221	Portney, Kent . . . . .	4225, 4525	Reller, Cassidy S . . . . .	3619
Perez, Luke M . . . . .	3205	Posner, Paul W . . . . .	4707	Renberg, Kristen . . . . .	2708, 3403
Perez, Sarah . . . . .	2218, 2518	Potter, Rachel . . . . .	3702	Renfro, Evan . . . . .	4627
Perry, Amy Denn . . . . .	2715, 3228	Powell-Young, Darry . . . . .	4116	Renfro, Jayme . . . . .	4627
Perry, H.w. . . . .	3508	Powner, Leanne . . . . .	2312	Resh, William George . . . . .	3102, 4202
Perry, Luke . . . . .	4611	Prasad, Neeraj . . . . .	3621	Reuter, John . . . . .	2525, 2625
Perry, Ravi . . . . .	3202	Preece, Jessica . . . . .	3114, 3412, 4617	Reynolds, Andrew . . . . .	3204
Perry, Steven . . . . .	3704, 4212, 4416	Premont, Karine . . . . .	3727	Reynolds, Marcie . . . . .	4309
Peskowitz, Zachary . . . . .	2419, 3619, 4402	Press, Robert M . . . . .	3413	Rhodes-Purdy, Matthew . . . . .	2329, 3113
Pestritto, Ronald . . . . .	4603	Preston, Stephens Olivia . . . . .	4618	Riaño Rodríguez, Juan Felipe . . . . .	3713
Petersen, German . . . . .	3113, 3613	Price, Nathan . . . . .	2215	Rice, Mitchell . . . . .	2309
Peterson, Erik . . . . .	3227, 3427	Proctor, Andrew . . . . .	3102	Rich, Timothy . . . . .	4220, 4716
Peterson, Geoffrey . . . . .	2329, 2415	Pu, Yuyang . . . . .	3215	Richards, Mark . . . . .	2608
Peterson, Jacqueline . . . . .	3125	Pudlo, Jason . . . . .	2120	Richardson, Mark . . . . .	3402, 3602
Peterson, Jordan Carr . . . . .	2108, 2428, 2517	Putman, Alexandria . . . . .	3505	Rickert, Patrick . . . . .	3114
Peterson, Mark J. . . . .	3111	Pyeatt, Nicholas . . . . .	2517	Ridout, Travis . . . . .	4424
		Pyo, Sunyoung . . . . .	2717	Rigby, Elizabeth . . . . .	4418
				Riggsby, Andrew M . . . . .	4106

*The number(s) to the right of each name correspond to the index numbers for the Panel Listings*

Rimes, Heather . . . . .	3214, 4219, 4619	Royden, Alexa . . . . .	2110, 4111, 4310	Scherlen, Renee G . . . . .	3524, 3724, 4327	
Rivas, Rebeca . . . . .	3118	Royster, Michael D . . . . .	3217	Schilling, Emily . . . . .	4512, 4712	
Rivera, Carlos A . . . . .	4604	Rozell, Mark . . . . .	3520	Schmeisser, Hans Erskine . . . . .	2317	
Rivera, Michael U . . . . .	2611	Rubado, Meghan . . . . .	3725, 4125	Schmitt, Carly . . . . .	2414	
Rivera, Tatiana . . . . .	3112	Rubalcaba, Joaquin Angel . . . . .	3608	Schnakenberg, Keith . . . . .	2224	
Rivero, Albert . . . . .	4108	Rubenzler, Trevor . . . . .	4609	Schneider, Aaron . . . . .	4502	
Rizvanoghlu, Islam . . . . .	2712	Rueda, Miguel . . . . .	2613	Schneider, Monica C . . . . .	4624, 4724	
Robbins, Joseph Wayne . . . . .	3714, 4207, 4515	Rugeley, Cynthia R . . . . .	2714, 3614	Schnurr, Emily . . . . .	3411	
Roberti, Amanda M . . . . .	4112, 4712	Ruhland, James H . . . . .	4220	Schoen, Anna Marisa . . . . .	4221	
Roberts, Brian D . . . . .	2615	Ruiz, Nelson A . . . . .	2613	Schorpp, Susanne . . . . .	3108	
Roberts, Brian . . . . .	4409	Russell, Annelise . . . . .	2314, 2520, 3214, 4414	Schorr, Christopher James . . . . .	3509	
Roberts, Patrick . . . . .	2120, 3218	Russell, Peter . . . . .	3628	Schostak, Walter . . . . .	2509	
Roberts, Susan L . . . . .	3412, 4112	Russo, Salvatore . . . . .	3511	Schraufnagel, Scot . . . . .	4216, 4316	
Robinson, Scott . . . . .	2523, 2623, 3218	Rutherford, Amanda . . . . .	3120, 4119	Schroedel, Jean . . . . .	3422	
Robison, Joshua . . . . .	3119	Rutkowski, Adam . . . . .	4208	Schuchs Carr, Isla . . . . .	2220	
Robison, Kristenne . . . . .	4308	Rutledge, Paul . . . . .	2119	Schugurensky, Ana . . . . .	4716	
Robison, Michael Scott . . . . .	2506	Ryan, John Barry . . . . .	3123, 3704, 4609	Schuler, Paul Joseph . . . . .	3213	
Rockmore, Marc . . . . .	2323	<b>S</b>			Schulz, William . . . . .	4221
Rodriguez, Abel . . . . .	4614	Sachleben, Mark . . . . .	2215, 2406	Schwartz, Noah Samuel . . . . .	4509	
Rodriguez, Javier . . . . .	3422	Sackeyfio, Naaborle . . . . .	2512	Schwarz, Chris . . . . .	2410, 4505	
Rodriguez, Michael . . . . .	3216	Sadhvani, Sara . . . . .	2318, 2518, 4409	Scogin, Shana . . . . .	3712	
Rodriguez, Pedro L . . . . .	3404	Saliba, Jacob . . . . .	3409	Scott, Jamil . . . . .	3418	
Rogol, Natalie . . . . .	4708	Salido, Rodrigo . . . . .	2213, 4211	Scroggs, Matt Koji . . . . .	2610, 3110	
Rohde, David . . . . .	3528	Salzman, Ryan . . . . .	3622	Scruggs, Lyle . . . . .	3209	
Rohlin, Shawn . . . . .	4413	Sambrano, Deshawn . . . . .	3404	Searles, Kathleen . . . . .	3427, 3529, 3629, 4424, 4609	
Rohrer, Sam . . . . .	2215, 3409	Samuels, Albert Leon . . . . .	4313	Sebold, Karen Denise . . . . .	3602, 4223	
Rolfe, Meredith . . . . .	3122, 3721	Sanati, Mia . . . . .	3527	Selin, Jennifer . . . . .	4114	
Rolfes-Haase, Kelly . . . . .	3212, 4412	Sanborn, Howard . . . . .	3115, 4215	Sellers, Mitchell Dylan . . . . .	4317	
Rom, Mark Carl . . . . .	4513, 4711	Sanchez, Omar . . . . .	4707	Senters, Kelly . . . . .	4615	
Roman, Marcel . . . . .	4617	Sanchez Talanquer, Mariano . . . . .	3713	Serritzlew, Soren . . . . .	3120	
Romano, Michael K . . . . .	2214, 3203, 3617, 4203	Sands, David . . . . .	4305	Settle, Jaime . . . . .	3629, 3729	
Romero, Francine Sanders . . . . .	4722	Sands, Melissa . . . . .	3423	Shaaban-Magana, Lamea "Elle" . . . . .	3212	
Rosales, Maria . . . . .	4206	Santia, Martina . . . . .	3127	Shadmehr, Mehdi . . . . .	2124, 2720, 3403, 3608	
Roscher, Franziska . . . . .	3415	Sargent, Jacob . . . . .	2509	Shafran, Jobeth Surface . . . . .	2119, 2414, 3214, 3728	
Roscoe, Doug . . . . .	4109, 4314	Sarver, Tammy A . . . . .	4608	Shafranek, Richard M . . . . .	4404, 4604	
Rose, Patrick . . . . .	3529	Sasso, Greg . . . . .	2224	Shahshahani, Sepehr . . . . .	3403	
Rosebrook, Erika M . . . . .	4218	Saturno, James . . . . .	3703	Shamaileh, Ammar . . . . .	2124	
Rosenon, Beth . . . . .	4319	Savage, Shelby . . . . .	2418	Shamir, Michal . . . . .	4404	
Rosenthal, Aaron . . . . .	2618, 2710	Savage, Stephen . . . . .	2206, 3706	Shanahan, Elizabeth . . . . .	2623	
Rosenthal, Maoz . . . . .	2608	Savoie, Justin . . . . .	4715	Shannon, Brooke Nicole . . . . .	3229, 4216, 4518, 4718	
Ross, Alexander . . . . .	4618	Scala, Dante . . . . .	3117, 4314	Shao, Li . . . . .	3215, 3627	
Ross, Ashley Dyan . . . . .	2223, 2723, 4705	Scarrow, Susan . . . . .	3609, 4709	Sharma, Andy . . . . .	3418	
Ross, Christopher . . . . .	4515	Scartascini, Carlos . . . . .	2223	Sharma, Hemant K . . . . .	4508	
Ross, Haj . . . . .	2407	Schacter, Rory . . . . .	3707	Shauku, Adamu Kofi . . . . .	2208	
Ross, Joseph V . . . . .	2708, 4208	Schaefer, David Lewis . . . . .	2706	Shea, Michael David . . . . .	4704	
Ross, Robert . . . . .	2706	Scheb, John M . . . . .	3428, 4508, 4708	Shea, Patrick . . . . .	2312	
Rothenberg, Lawrence . . . . .	2620, 4222	Scheick, Cassandra "June" . . . . .	2317	Sheagley, Geoffrey . . . . .	2719, 3123, 3410, 3611, 4314	
Rottinghaus, Brandon . . . . .	2411, 4519	Scheller, Daniel . . . . .	3625, 4116, 4416			
Rouse, Stella . . . . .	2417, 3619	Scherer, Danielle K . . . . .	4310			
Roy, Jason . . . . .	4715					





*The number(s) to the right of each name correspond to the index numbers for the Panel Listings*

Shea, Iv, George William . . . . .	4706	Smith, Ian Oliver . . . . .	3705, 4305	Steinert-Threlkeld, Zachary . . . . .	2225
Shelley, Trevor . . . . .	3106	Smith, Jasmine . . . . .	3622	Stekler, Paul . . . . .	2840
Shellnut, Spencer . . . . .	2509	Smith, Kylie . . . . .	4119	Stengl, Noah . . . . .	3707
Shelton, Beth Anne . . . . .	3112	Smith, Morgan N. . . . .	3204	Stephenson, Alex . . . . .	3610
Shepherd, Mary Jo . . . . .	4223	Smith, Randall Brian . . . . .	3124	Stepp, Kyla . . . . .	3103, 3408
Shepherd, Melanie . . . . .	4706	Smith, Robert William . . . . .	3720	Stern, Brendan . . . . .	4621
Shields, Todd . . . . .	2111	Smith, Tamarra L. . . . .	4418	Sternfeld, Rachel . . . . .	2210, 4110, 4410
Shin, Kyu Chul . . . . .	2511	Smithey, Shannon Ishiyama . . . . .	2608, 4108, 4308	Stevens, Tiffany D. . . . .	3203
Shino, Enrijeta . . . . .	2519	Snagovsky, Feodor . . . . .	2329, 2611, 4515	Stewart, Charles . . . . .	2411, 3111, 4123, 4223
Shliek, Ibrahim . . . . .	4211	Snitcofsky, Andres . . . . .	3714	Stobb, Maureen Therese . . . . .	2608, 4208, 4503
Shmargad, Yotam . . . . .	3423	Snyder, James M. . . . .	4214	Stockley, Joshua . . . . .	4109
Shogan, Colleen . . . . .	4214	Solberg, Rorie . . . . .	2308, 3428	Stokan, Eric . . . . .	3425
Shor, Boris . . . . .	4109	Solomon-Schwartz, Chana M. . . . .	2515, 3227, 4312	Stokes, Jamie . . . . .	4212
Shreve, Aaron . . . . .	4210	Soltas, Evan . . . . .	3410	Stone, Andrew . . . . .	3708, 4108
Shuker, Pnina . . . . .	2510	Somer-Topcu, Zeynep . . . . .	2709, 3609, 4709	Stone, Jessica . . . . .	4608
Siavoshi, Sussan . . . . .	2210	Sommer, Udi N . . . . .	3118	Stone, Kelly A . . . . .	2612
Siddiqui, Asif Waheed . . . . .	2720	Song, Bk . . . . .	3111	Stone, Walt . . . . .	3509
Siebeneck, Laura . . . . .	2323	Song, Geoboo . . . . .	4518	Stoner, James . . . . .	2306, 3523, 3723
Sievert, Joel . . . . .	2214, 2614	Song, Jinmi . . . . .	3115	Stout, Molly . . . . .	4321
Silber Mohamed, Heather . . . . .	3418, 4724	Song, Minsun . . . . .	3620	Strach, Patricia . . . . .	4424
Silva li, Paul M. . . . .	3710	Sonin, Konstantin . . . . .	2720	Straus, Jacob R. . . . .	3703, 4214, 4409
Simas, Elizabeth . . . . .	2420, 3423	Sorensen, Ashley . . . . .	3512	Stream, Christopher . . . . .	3225
Simmers, Katherine . . . . .	4416	Sørensen, Rune . . . . .	3502	Strickland, James Manning . . . . .	4409
Simon, Olivia . . . . .	2311, 3515	Soroka, Stuart . . . . .	2509, 3529, 3629	Strickler, Ryan . . . . .	2308
Simonelli, Corina . . . . .	3718	Sorurbakhsh, Laila . . . . .	2220, 4309	Strolovitch, Dara . . . . .	4724
Simons, Emilee . . . . .	4608	Soujaa, Ismail . . . . .	2120, 3620	Strøm, Kaare . . . . .	3502
Simpson, Sid. . . . .	2206, 3206	Soupene, Jaiden . . . . .	2618	Strong, Carol . . . . .	2415, 4514
Sims, Nancy . . . . .	2840	Sowers, Thomas E . . . . .	2217	Strother, Logan . . . . .	2123, 2223, 4408
Singh, Prof. Tanuja . . . . .	3118, 4221	Sparacino, Anthony P . . . . .	3703	Stroud, Natalie . . . . .	3629
Singh, Renu . . . . .	3409	Sparkman, Leah . . . . .	3516	Stuart, Kevin . . . . .	2306, 3523, 3623
Singh, Shane . . . . .	3115, 4715	Sparrow, Bartholomew . . . . .	3405, 3605, 4621	Sudulich, Laura . . . . .	4407
Sinha, Shubha . . . . .	3503	Spencer, Douglas . . . . .	2611, 3411	Sugiyama, Natasha Borges . . . . .	3113
Sirgo, Henry Barbier . . . . .	3522, 4113, 4720	Spencer, Violet C. . . . .	4616	Sullivan, Brian W. . . . .	3507, 4104
Skipworth, Sue Ann . . . . .	2615	Spring, Jeffrey . . . . .	4107, 4606	Sullivan, Christopher . . . . .	2225
Slater, Dan . . . . .	3213	Squiers, Anthony . . . . .	2206	Sumner, Jane Lawrence . . . . .	3213
Sledge, Daniel . . . . .	2718, 3218, 4118, 4318	Srikanth, Arjoon . . . . .	4416	Sun, Jessica . . . . .	2124
Slobodchikoff, Michael . . . . .	3521	Stacey, Simon . . . . .	2511	Sung, Jaeyun . . . . .	2311, 2511
Slocum, Fred . . . . .	4113	Stamper, Tana . . . . .	2518	Sung, Rena . . . . .	4607
Slocum-Schaffer, Stephanie Ann . . . . .	3228	Stanaland, Les . . . . .	4610	Suryarayan, Pavithra . . . . .	3713
Slomski, Ben . . . . .	3405	Starling, Anderson . . . . .	3127, 3527, 4422	Sutherlin, John . . . . .	4113
Smallpage, Steven . . . . .	3704	Starne, John . . . . .	2715	Sutton, Connor Joseph Sprayberry . . . . .	4111
Smart, Theresa . . . . .	3124, 4606	Stauffer, Devin . . . . .	2207, 3707	Svensen, Eric . . . . .	3220
Smentkowski, Brian . . . . .	3624	Stauffer, Katelyn E . . . . .	2218, 3212, 4312	Svraka, Dragana . . . . .	4521
Smith, Betsy Lynn . . . . .	4213	Ste Claire, Casey . . . . .	4504	Sweet-Cushman, Jennie . . . . .	4624
Smith, Candis Watts . . . . .	4524	Steedman, Marek . . . . .	4206, 4621	Swift, Clint . . . . .	3703
Smith, Christy . . . . .	4325, 4525	Steelman, Tyler . . . . .	2118, 3211	Swigger, Nathaniel . . . . .	3719
Smith, Daniel A. . . . .	4223	Stefanova, Boyka . . . . .	2312	Swiney, Madison R. . . . .	3108
Smith, Daniel M. . . . .	3502, 4407	Stein, Robert . . . . .	3122	Swingle, Rosalie . . . . .	2718
Smith, Daniel . . . . .	2111, 4111			Syck, Jeffery Tyler . . . . .	3405
Smith, D. Hudson . . . . .	2509				

*The number(s) to the right of each name correspond to the index numbers for the Panel Listings*

Sydnor, Emily . . . . . 3123  
 Sylvester, Judith L. . . . . 4318, 4527  
 Synan, Kerry. . . . . 3208  
 Syunyaev, Georgiy . . . . . 2624, 4721  
 Szakonyi, David . . . . . 2325, 2625  
 Szewczyk, James. . . . . 2411  
 Szmer, John . . . . . 3108, 3408, 4608

**T**

Taden, John . . . . . 2412  
 Tafoya, Joe R. . . . . 4617  
 Tagma, Halit . . . . . 2210, 2315  
 Takeshi, Iida . . . . . 3119  
 Takeuchi, Hiroki. . . . . 4124, 4324  
 Tan, Belle. . . . . 4516  
 Tan, Chih Ming . . . . . 2323  
 Tang, Tian . . . . . 3425, 4325  
 Tanksley, Richard. . . . . 3216  
 Tao, Jie. . . . . 4719  
 Tao, Jill. . . . . 3625  
 Tarsi, Melinda Rae . . . . . 3219, 3420, 3719  
 Tateishi, Yasuka . . . . . 3610  
 Tausanovitch, Chris . . . . . 2619, 2719  
 Tavares, Antonio . . . . . 3525, 4325  
 Tavits, Margit . . . . . 3609  
 Taylor, Andrew J. . . . . 2514, 4214, 4513  
 Taylor, James Benjamin. . . . . 4504  
 Taylor, Tatum . . . . . 4327  
 Tecklenburg, H. Chris . . . . . 2108  
 Tedin, Kent . . . . . 2619  
 Teodoro, Manny . . . . . 4422, 4722  
 Terrizzi, Sabrina. . . . . 2428  
 Teye, Amanda C . . . . . 4418  
 Thal, Adam . . . . . 4602  
 Thamarapani, Dhanushka . . . . . 2323  
 Thames, Frank . . . . . 4207  
 Theodoridis, Alexander. . . . . 3423, 4314  
 Theriault, Sean . . . . . 2528, 3114, 3414, 3528, 3728  
 Thiagarajan, Karthikeyan . . . . . 4111  
 Thierry, Ekelle Ngoue . . . . . 4721  
 Thomas, Chad . . . . . 4119  
 Thomas, Herschel. . . . . 2119, 2718, 3218  
 Thomason, David . . . . . 4104  
 Thompson, Daniel. . . . . 2711  
 Thompson, Michael . . . . . 3507  
 Thornton, Judd . . . . . 4604  
 Thornton, Matthew . . . . . 3727, 4527  
 Thorpe, Rebecca Urkov . . . . . 4416  
 Tiede, Lydia . . . . . 3108

Tiemann, Guido. . . . . 2511  
 Tien, Charles . . . . . 4411, 4611  
 Tighe, J. Rosie . . . . . 4316  
 Ting, Michael . . . . . 2624  
 Todd, Jason . . . . . 2625  
 Tokeshi, Matt . . . . . 2710  
 Torres, Zahira. . . . . 3514  
 Touchton, Michael . . . . . 3113, 4707  
 Tran, Anh. . . . . 2625  
 Trantham, Austin. . . . . 3511, 4613  
 Trautman, Linda. . . . . 2111, 3611  
 Travis, Rick . . . . . 3410  
 Trepanier, Lee . . . . . 2506  
 Tromble, Rebekah. . . . . 3529, 3729  
 Trowbridge, David . . . . . 2608, 4620  
 Trucco, Laura C. . . . . 3502  
 Tulis, Jeffrey K . . . . . 2420, 3107, 4403  
 Tunc, Huseyin. . . . . 4111  
 Turcotte, Jason . . . . . 4527  
 Turner, Charles M. . . . . 3417, 4117  
 Turner, Joel. . . . . 2319  
 Tyler, Matthew . . . . . 4614  
 Tyson, Scott . . . . . 2124, 2324  
 Tzeng, Wei-Feng. . . . . 2513, 3510, 4322

**U**

Udani, Adriano A. . . . . 2519, 3410  
 Unal, Cigdem. . . . . 2110  
 Upham, David . . . . . 3623  
 Ura, Joe. . . . . 2308, 4408, 4708  
 Uscinski, Joseph E . . . . . 2723, 3419  
 Uttermark, Matthew . . . . . 3427, 3618, 4218

**V**

Valdes, Julia . . . . . 2717  
 Valentino, Nicholas. . . . . 3404, 4404  
 Van Aart, Julia . . . . . 4422  
 Vance, Rory Michael . . . . . 3505  
 Vande Kamp, Garrett. . . . . 2108  
 Vandermolen, Kathryn. . . . . 3114, 4114  
 Van Doorn, Bas W . . . . . 3519  
 Van Duyn, Emily . . . . . 3227, 4127  
 Van Erve, Wouter . . . . . 3420  
 Van Niel, Trevor Mark . . . . . 3716  
 Varacalli, Thomas F.x. . . . . 3124  
 Vargas, Edward D. . . . . 3104  
 Varma, Kanika . . . . . 4321  
 Vasquez Cortes, Mateo. . . . . 3404, 4420  
 Vassiliadis, Ioannis . . . . . 4222  
 Vasudevan, Shriitha K. . . . . 2107  
 Vedlitz, Arnold. . . . . 3218, 3720

Vegter, Abigail. . . . . 4517  
 Vergaray, Alfonso . . . . . 3603  
 Villegas, Cesar H . . . . . 4610  
 Virgin, Sheahan Gray. . . . . 3111, 4204  
 Visconti, Giancarlo. . . . . 3113, 3513  
 Voris, Ryan . . . . . 3511

**W**

Waddan, Alex. . . . . 3518, 4318, 4720  
 Wager, Emily . . . . . 2118  
 Waggoner, Philip . . . . . 4604  
 Wagner, Matthew . . . . . 2313  
 Wagner, Regina Lea. . . . . 2117, 2417  
 Wahman, Michael . . . . . 2213  
 Walker, Hannah . . . . . 2618, 4617  
 Walker, Lee D. . . . . 2329, 4420  
 Wallace, Desmond . . . . . 2717  
 Wallace, Marc A. . . . . 3720  
 Waller, Kristina. . . . . 4418  
 Waltenburg, Eric N. . . . . 2509, 3428  
 Wancke, Stella. . . . . 2512  
 Wang, Di . . . . . 2712, 3715  
 Wang, Erik H. . . . . 4423, 4523, 4623  
 Wang, Fangfei . . . . . 3215  
 Wang, Hsin-Hsien . . . . . 2513, 3510, 4322  
 Wang, Wen-Jiun . . . . . 2523  
 Warber, Adam . . . . . 4519  
 Ward, Ann. . . . . 3116, 3506  
 Ward, Artemus . . . . . 2508, 3203  
 Ward, Lee . . . . . 2207  
 Warren, Joseph. . . . . 2324, 4518  
 Wasby, Stephen L. . . . . 3508  
 Waterbury, Nicholas . . . . . 2208  
 Waterman, Richard. . . . . 2620, 4519  
 Watson, Brian K. . . . . 3127, 4127, 4627  
 Way, Christopher . . . . . 2215, 3110  
 Webster, Steven . . . . . 3711  
 Wedeking, Justin . . . . . 2508  
 Weeks, Brian . . . . . 2409, 3529, 3629, 3729  
 Wehde, Wesley . . . . . 3218, 4222  
 Weikers, Samantha. . . . . 4618  
 Weiner, Robert . . . . . 2712  
 Weinschenk, Aaron C . . . . . 2111, 2511  
 Weissert, Carol Smith . . . . . 3618  
 Weitzel, Daniel . . . . . 2709, 4709  
 Welch, Ryan M. . . . . 3210, 4310  
 Wellhausen, Rachel . . . . . 2412, 2712  
 Werner, Timothy . . . . . 4409  
 Wessel, Lara A. . . . . 3522  
 Weyland, Kurt . . . . . 2420



*The number(s) to the right of each name correspond to the index numbers for the Panel Listings*

White, Benjamin	4617
Whitney, David N	2506
Whyman, Michelle	2514, 3614, 3728, 4114
Widner, Kaitlyn	3527
Widner, Kirsten	4509
Wiebelhaus-Brahm, Eric	2609
Wielhouwer, Peter	2617
Wilde, Ashlee	4215
Wiliarty, Sarah	2215
Wilke, Anna	2624, 4721
Wilkins, Austin	4518
Williams, Avery	3207
Williams, Brian Don	2120, 4416
Williams, Christopher	2709, 3609
Williams, Daniel Edward	3611, 4704
Williams, David Lay	3607
Williams, Liza	2206, 2507, 3407
Williams, Ryan James	3608
Williams, Shawn	4513
Williams, Stephen Earl	3721
Williamson, Ryan D.	2214, 4622
Williamson, Scott	2525, 3705
Williamson, Simon	3423
Wilson, Bruce	2515
Wilson, Carter	2218, 3517
Wilson, Courtney	3712
Wilson, Hannah	4509
Wilson, Matthew Charles	3705
Wilson, Matthew	4513
Wilson, Steven	2519
Wilson, Walter	4611
Wimpy, Cameron	2319, 3119, 4123, 4710
Winburn, Jonathan	2117, 2311, 2717, 3511
Windett, Jason Harold	2708
Windsor, Leah	2723
Wink, Kenneth Alan	4314
Winkler, Julie	2323
Wintersieck, Amanda	4127
Woessner, Matthew E.	4711
Woggon, Erin	4716
Wohlfarth, Patrick C.	2308, 2508, 4203
Wolak, Jennifer	3112, 4212
Woldense, Josef	3705
Wolfe, Christopher	3723
Wolfensberger, Don	3528
Wolford, Scott	2225, 2410
Woliver, Laura R. R.	3612, 4509
Wolton, Stephane	2524
Wong, Stan Hok-Wui	4124
Woo, Byung-Deuk	4511
Woo, Jongseok	3519
Woo, Yu Jin	2212
Wood, Abby	2611, 3511
Wood, B. Dan	2528, 3509
Woodiwiss, Ashley	3222
Woods, Neal	4322, 4722
Woodward, Jennifer	4620
Workman, Samuel	3218, 3518, 4718
Wraight, Tom	4603
Wright, Kenicia	2220, 2418, 3418
Wright, Nathaniel	4425
Wu, Cathy	2410, 2610
Wu, Charles	2510
Wu, Chun-Ying	4410
Wu, Hao-Che Tristan	2523
Wu, Jason	2125
Wyllie, Robert	3224
<b>X</b>	
Xu, Jian	2412
Xu, Kewei	4125, 4425
Xu, Ping	2720, 3627, 4418
<b>Y</b>	
Yadon, Nicole	2618, 3118, 3418
Yaffe, Martin	4725
Yamagishi, Takakazu	4118
Yanai, Yuki	4124
Yang, Chia-Hsuan	2523
Yang, Eomji	3621
Yang, Wenhui	2713
Yang, Yuze	3525
Yanus, Alixandra B.	2517, 3412
Yap, O. Fiona	3115
Yari, Felicitas Aquegho	2720
Yasun, Salih	4312
Yates, Heather E.	2211, 2411, 3112, 4613
Ye, Yinjiao	3627
Yeh, Yao-Yuan	2510, 2713, 4110, 4224, 4324, 4423, 4523, 4623, 4723
Yenor, Scott	3623
Yi, Hongtao	3725, 4125
Yi, Okyeon	4307
Yi, Se-Hyoung	3406
Yokota, Masatoshi	2112
Yokoyama, Tomoya	2319
Yonk, Ryan M.	2518
York, Samuel	4127
Yoshinaka, Antoine	4109, 4409
Young, Lauren Elyssa	3404
Yu, Dong	2513, 4323, 4423, 4723
Yu, Ya-Wen	2413
Yuan, Yin	2713
Yun, Changgeun	2220
<b>Z</b>	
Zamarripa, Hazel	2220
Zarb, Stephanie	3112
Zarychta, Alan	2128
Zechmeister, Elizabeth	2223
Zeemering, Eric	3425, 3725
Zeitz, Alexandra	2612
Zellner, Sierra	2329
Zeng, Ka	4324
Zeng, Yuleng	2410, 4311
Zenkyo, Masahiro	4715
Zhang, Habi	2509
Zhang, Hongyu	3110
Zhang, Lihui	3217
Zhang, Mingxin	3627
Zhang, Tongtong	2125
Zhang, Yahong	3602
Zhang, Youlang	3218, 3720, 4307, 4507
Zhao, Jiannan	3519
Zhao, Yi	2408, 2608
Zheng, Li	3715, 4607
Zheng, Siyao	2513, 2713
Zhirkov, Kirill	4204, 4404
Zhong, Lingna	4718
Zhong, Weifeng	3627, 4717
Zhou, Alvin	3729
Zhou, Jiayi	4518
Zhou, Joseph Yingnan	4323, 4423, 4723
Zhu, Ling	3120, 3517, 3715, 4418, 4619
Zicha, Brandon C	4422
Zilis, Michael	2308
Zinman, Donald Albert	3405
Zuber, Kathleen	4424
Zuhlke, Samantha	4714



---

# 2019-2020 PROGRAM COMMITTEE

---

## PROGRAM CHAIR

**Christopher Wlezien**, University of Texas at Austin

### **American Political Development**

Don Zinman  
*Grand Valley State University*

### **Bureaucratic Politics**

Scott Limbocker  
*United States Military Academy*

### **Class and Inequality**

Ian Anson  
*University of Maryland, Baltimore County*

### **Comparative Politics: Developing Areas**

Amanda Clayton  
*Vanderbilt University*

### **Comparative Politics: Electoral Systems**

Bernie Tamas  
*Valdosta State University*

### **Comparative Politics: Industrial Nations**

Jonathan Weiler  
*University of North Carolina*

### **Comparative Politics: Political Behavior**

Abby Cordova  
*University of Kentucky*

### **Comparative Political Institutions**

Randy Stevenson  
*Rice University*

### **Democratic Participation & Civic Engagement**

Mary Malone  
*University of New Hampshire*

### **Electoral Politics**

Hans Noel  
*Georgetown University*

### **Environmental Politics**

TBD

### **Federalism and Intergovernmental Relations**

Pam McCann  
*University of Southern California*

### **Interest Groups**

Hye Young You  
*New York University*

### **International Politics: Conflict and Security**

Tyson Chatagnier  
*University of Houston*

### **International Politics: Global Issues and IPE**

Jonas Bunte  
*University of Texas at Dallas*

### **Judicial Politics**

Michael Fix  
*Georgia State University*

### **Latin American and Caribbean Politics**

Jana Morgan  
*University of Tennessee, Knoxville*

### **Legislative Politics**

Jordan Ragusa  
*College of Charleston*

### **Legislative Politics**

Mike Crespín  
*University of Oklahoma*

### **Lesbian, Gay, Transgender and Bisexual Politics**

Tony Smith  
*University of California, Irvine*

### **Media and Politics**

Amy Jaspersen  
*Rhodes College*

### **Political Methodology**

Chris DeSante  
*Indiana University*

### **Political Networks**

Jennifer Nicol Victor  
*George Mason University*

### **Political Parties**

Bruce Larson  
*Gettysburg College*

### **Political Psychology**

Efren Perez  
*UCLA*

### **Political Psychology**

Erin Cassese  
*University of Delaware*

### **Political Theory**

Joe Lane  
*Bethany College*

### **Politics, Big Data, and New Technology**

Jonathan Klingler  
*University of Mississippi*

# 2019-2020 PROGRAM COMMITTEE

(continued)

## Positive Political Theory

Deborah Beim  
Yale University

## Presidential/Executive Politics

Gary Hollibaugh  
University of Pittsburgh

## Public Administration

Rachel Potter  
University of Virginia

## Public Management

TBD

## Public Opinion

Elizabeth Miller Vonnahme  
University of Missouri-Kansas City

## Public Policy

Nick Carnes  
Duke University

## Race, Ethnicity, and Gender

Camille Burge  
Villanova University

## Religion and Politics

Amy Erica Smith  
Iowa State University

## State Politics

Steve Rogers  
Saint Louis University

## Teaching Political Science

Heather Rice  
Slippery Rock University

## Undergraduate Research and Training

Phil Klinkner  
Hamilton College

## Urban Politics

Celeste Lay  
Tulane University

## Women and Politics

Mirya Holman  
Tulane University

## Political Studies @ TEMPLE



### The Evangelical Crackup?

The Future of the Evangelical-Republican Coalition

EDITED BY PAUL A. DJUPE AND RYAN L. CLAASSEN

Religious Engagement in Democratic Politics series

### Judicial Merit Selection

Institutional Design and Performance for State Courts

GREG GOELZHAUSER  
AVAILABLE FEBRUARY

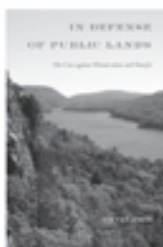

### In Defense of Public Lands

The Case against Privatization and Transfer

STEVEN DAVIS

### Gone Goose

The Remaking of an American Town in the Age of Climate Change

BRADEN T. LEAP



### Wildlife Crime

From Theory to Practice

EDITED BY WILLIAM D. MORETO

### Exploiting the Wilderness

An Analysis of Wildlife Crime

GREG L. WARCHOL



### Author meets readers and critics

FRIDAY JANUARY 18 3:30PM-4:50PM

### Push Back, Move Forward

The National Council of Women's Organizations and Coalition Advocacy  
LAURA R. WOLIVER

### Call for Submissions

The **Religious Engagement in Democratic Politics** series, edited by Paul A. Djupe, collects work that explores in theoretically and empirically rigorous ways variations in and determinants of religious presence in the politics of democratic nations—from those with a long history of institutionalized democracy to those struggling to establish free, contested elections and systems of rights and liberties. Books in the series demonstrate application of one or more of a variety of quantitative and qualitative methodologies to explore the robust and highly variable presence of religion in democracies.

Prospective authors should contact:  
series editor **Paul Djupe** [djupe@denison.edu](mailto:djupe@denison.edu) or  
Senior Editor **Aaron Javscas** [aaron.javscas@temple.edu](mailto:aaron.javscas@temple.edu)  
to discuss their work in progress for inclusion in the series.

Take 30% off when you order online:  
[press.temple.edu](https://press.temple.edu) • promo code: TSPSA19 • expires 3/31/19



# IPSA AISP

Join thousands of political scientists

by becoming a member of the International Political Science Association (IPSA). Benefit from a worldwide network of resources and join your colleagues at upcoming events.



Visit us at [www.ipsa.org](http://www.ipsa.org)

**Call for Proposals**  
**May 2019**

**IPSA  AISP**

26th World Congress of Political Science  
26<sup>ème</sup> Congrès mondial de science politique  
26<sup>º</sup> Congresso Mundial de Ciência Política  
25-29 | 07 | 2020 | Lisbon, Portugal

# Routledge Politics, International Relations & Strategic Studies

*Routledge partners with prestigious societies and think tanks across the world to publish highly-cited journals and leading book titles. Join our community and partner with the top publisher of ranked titles across the Thomson Reuters Journal Citation Reports® Political Science and International Relations categories.*

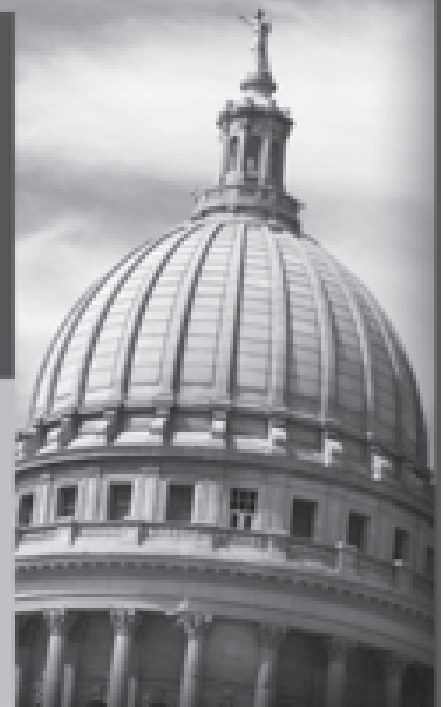

Visit us at the Routledge booth to browse our publications



▶ *Journal of  
Human Rights*



▶ *Journal of  
Public Affairs  
Education*



▶ *Political  
Communication*



▶ *Journal of  
Information  
Technology  
& Politics*



▶ *Journal of  
Women, Politics  
& Policy*

 **Routledge**  
Taylor & Francis Group

Explore our Politics & IR Journals Portfolio  
with **FREE ACCESS** to your choice of up to  
30 articles at <http://bit.ly/Politics-Access>

AUGUST 29 – SEPTEMBER 1

# 2019 APSA ANNUAL MEETING

POPULISM AND PRIVILEGE  
WASHINGTON, DC

Learn more at [www.apsanet.org/annualmeeting](http://www.apsanet.org/annualmeeting).



# Primary Sources in Political Thought

For over four decades, Liberty Fund has made available some of the finest books in history, politics, philosophy, law, education, and economics—books of enduring value that have helped to shape ideas and events in humanity's quest for liberty, order, and justice.

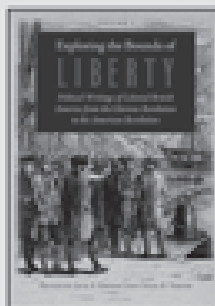

## *Exploring the Bounds of Liberty*

*Political Writings of Colonial British America from the Glorious Revolution to the American Revolution*

Edited and with an Introduction by Jack P. Greene and Craig B. Yirush

*Exploring the Bounds of Liberty* is an ideal introduction to the rich, hitherto only lightly examined literature produced in and about the British colonies between 1680 and 1770. It provides easy access to key but little-discussed political writings, illuminating important political debates in the early-modern British empire and giving crucial context for much better-known tracts of the American Revolution.

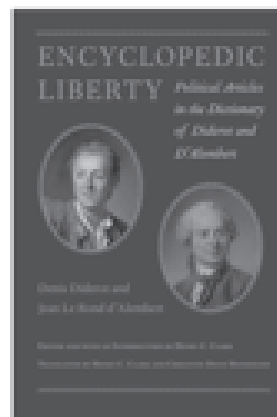
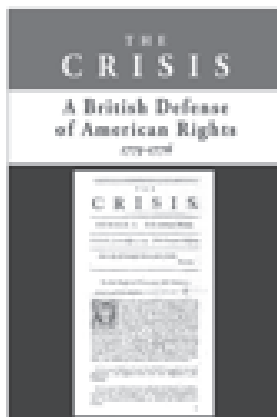

Our print and ebooks are edited and translated by world-renowned scholars who bring to the task the expertise these works deserve. Introductions and forewords provide noninterpretive context; annotations, bibliographies, and other supplementary apparatus further support the text.

Save 20% off your next purchase with promo code **SPSA2019**

Offer expires July 31, 2019

## Liberty Fund



[www.libertyfund.org](http://www.libertyfund.org)

# COURSEWARE DESIGNED FOR LEARNING

We reinforce core skills across the GenEd curriculum to increase student success in the first year.



WEBTEXTS AVAILABLE FOR AMERICAN GOVERNMENT  
AND TEXAS POLITICS COURSES



Visit us at [www.soomolearning.com](http://www.soomolearning.com)

# FUNDING OPPORTUNITIES

from the Institute for Humane Studies

## Grant for Free Speech and Open Inquiry

Faculty can receive \$5,000 - \$25,000 to facilitate research, curriculum development, and on-campus programs on the importance of free thought and intellectual diversity in higher education. Applications accepted on a rolling basis.

## Sabbatical Research Fellowship

IHS awards \$42,000 each to faculty members looking to explore the merits and challenges of free markets, individual rights, private property, and much more during their semester-long sabbatical. Apply by March 1st at [TheIHS.org/SRFatSPSA](http://TheIHS.org/SRFatSPSA).

## Hayek Fund for Scholars

Advance your research and your career with this flexible funding opportunity. Graduate students and faculty can receive funds to cover costs ranging from conference travel expenses to purchasing data sets, as well as other expenses related to research and career advancement.

## Humane Studies Fellowship

This renewable, non-residency award of up to \$15,000 supports current and future PhD students with an interest in developing, teaching, and applying classical liberal ideas and the principles of a free society. Apply by February 10th at [TheIHS.org/HSFatSPSA](http://TheIHS.org/HSFatSPSA).

For more information, visit [TheIHS.org](http://TheIHS.org) or email us at [Conferences@IHS.GMU.edu](mailto:Conferences@IHS.GMU.edu).



The Institute for Humane Studies supports and partners with scholars working within the classical liberal tradition to advance higher education's core purpose of intellectual discovery and human progress through funding for all stages of your academic career.

[TheIHS.org](http://TheIHS.org) [fb.com/instituteforHumaneStudies](https://www.facebook.com/instituteforhumanestudies) [@TheIHS](https://twitter.com/TheIHS)



